Weather Outlook
Tonight
Cloudy, cooler
Temperatures today: Max., 60; Min., 46
Detailed Report on Last Page

The Kingston Daily Freeman

THE SALVATION ARMY
Give!

VOL. LXXXII—No. 298 | CITY OF KINGSTON, N. Y., MONDAY EVENING, OCTOBER 12, 1953. | PRICE FIVE CENTS

Don't Resign, Is Advice Of Roosevelt for Wicks

British Troops Land in British Guiana

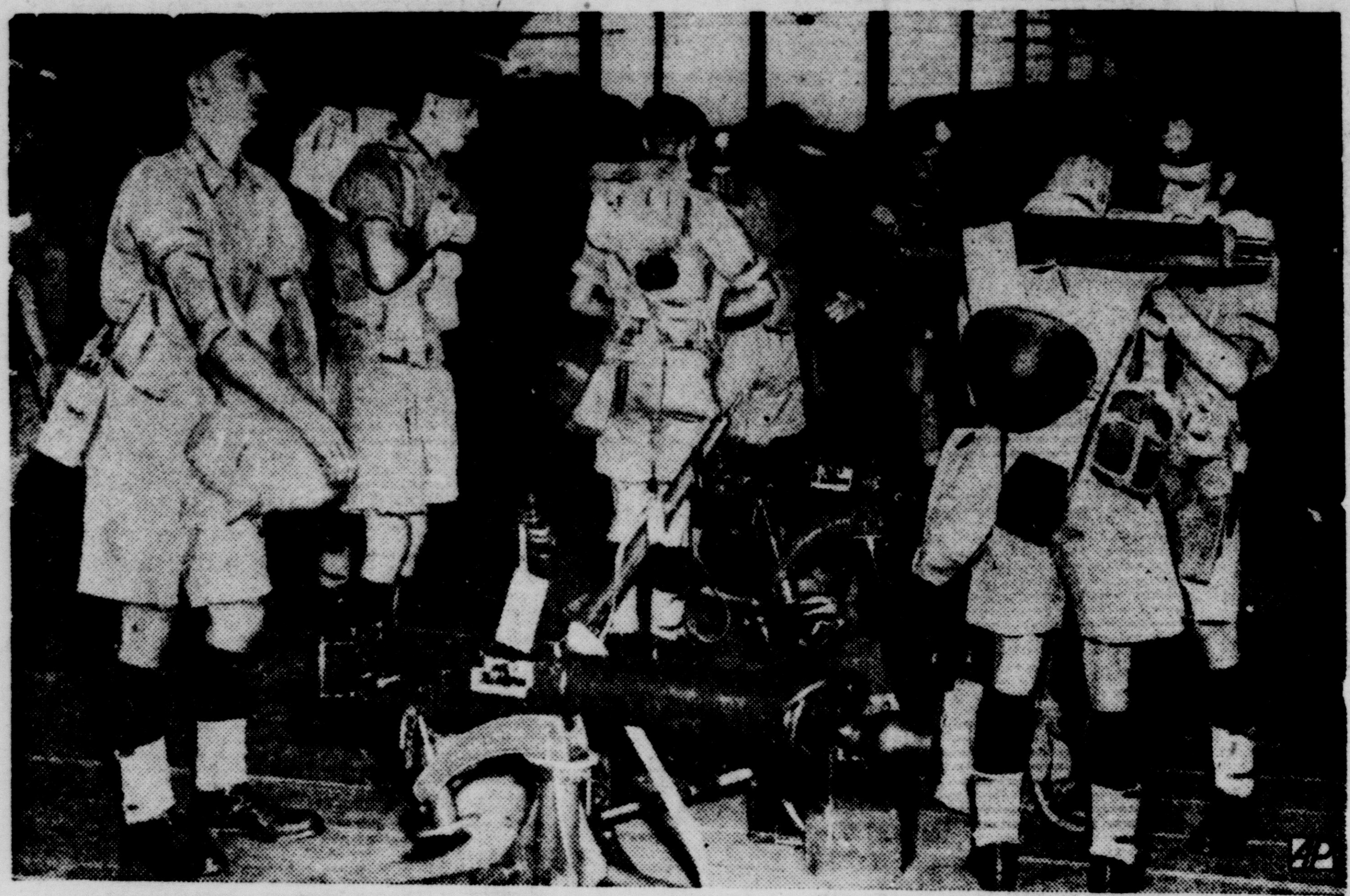

Royal Welsh Fusiliers, normally stationed in Jamaica, B. W. I., arrange packs and machine guns on dock after landing at Georgetown, British Guiana. With troops on guard at government centers and sugar plantations British Guiana remained calm following suspension by Great Britain of its six-month-old constitution. Six cabinet members were ousted, accused of supporting Communist fronts.

Florida Farm Hand Dies Following Fight

Cole Asks Urgency In H-Bomb Output

Offers 'Stark Arithmetic' of Race Between Reds and United States

Indianapolis, Ind., Oct. 12 (AP)—Rep. W. Sterling Cole (R-NY) said today the United States should assign wartime urgency to its hydrogen bomb program because, he said, Russia may shortly have "hundreds or even thousands" of H-bombs.

Cole, chairman of the Senate-House Atomic Energy Committee, said the Soviets "exploded a hydrogen weapon" two months ago today, and he declared:

"If our own hydrogen effort falters, as it must not and need not, the Soviets have it within their capacity to outstrip us—and outstrip us decisively—within a relatively short period of time.

"Here is the stark arithmetic of the matter: Seven years elapsed between Hiroshima and our own hydrogen test of last fall; four years elapsed between the first Russian A-bomb that we detected and Moscow's hydrogen test. There are not very comforting statistics.

Have Progressed

"The Soviets have progressed with unexpected speed because they have assigned supreme and overriding priority to their project from the very outset."

Cole, whose committee position brings him up-to-date information on the U. S. atomic program, spoke out in a speech prepared for a meeting of state and national officers of the American Legion.

America's atomic stockpile is large enough "to inflict devastating reprisal on any aggressor" who dares attack, he said, adding:

"But is our existing atomic and hydrogen effort big enough and bold enough to answer the challenge of the hour? My own reply is not . . ."

He urged "a hydrgen effort comparable in scale, dollars, resources, daring and speed to our entire atomic effort of World War II."

Cole said that "perhaps . . . the most ominous point of all" about the Soviet H-bomb test is this:

May Be Easier

"It more and more appears that the harnessing of hydrogen energy for military uses may be far easier than was commonly supposed a few years ago.

"If hydrogen weapons could be manufactured only at great cost, and with great effort, we might console ourselves with the notion that the Soviets could manufacture these dreadful weapons only in small quantities.

"But I fear the real facts are quite otherwise."

Cole presumably referred to reliable reports that U. S. scientists have found a way to trigger the H-bomb without employing the tremendous heat of a conventional A-bomb.

Treasury Receipts

Washington, Oct. 12 (AP)—The position of the Treasury Oct. 8: Cash balance, $6,209,569,819.26; budget receipts fiscal year July 1, $14,748,992,674.28; budget expenditures fiscal year, $19,971,888,943.63; budget deficit, $5,222,896,179.35; total debt, $272,887,880,605.15; gold assets, $22,128,482,891.96.

Is Chosen Treasurer

Ithaca, Oct. 12 (AP)—Irwin Mechanic of Middletown was elected treasurer of the State Association of Community Theatres yesterday.

Man, 39, Is Held for Grand Jury —Autopsy Is Ordered

One man is dead and another faces grand jury action on a first degree manslaughter charge following a fight in an apple pickers' shack near Ardonia in southern Ulster county last night.

Alden Jones, 28, an itinerant farm laborer, died at St. Luke's Hospital, Newburgh, shortly after suffering a stab wound inflicted with a butcher knife, state police said.

Booked early today at the Ulster county jail on the manslaughter charge was another laborer, Henry Holliday, 39. He was brought to the jail after arraignment before Justice of the Peace Albert Lester of Highland.

Autopsy Is Permitted

Coroner Francis J. McCardle of Kingston ordered a post mortem examination to be made today to determine the cause of Jones' death. He will withhold his official verdict until the autopsy is completed, he said.

Sgt. Linn Baker and Cpl. H. E. Rasmussen of the Highland state police barracks arrested Holliday after they were summoned to investigate a reported stabbing at the Empire Farms owned by Antonio Nacri near Ardonia at 9:10 p. m. Sunday, state police reported.

Troopers said questioning of Holliday and Jones' wife, Bessie, revealed that the two men got into an argument after Holliday started "calling Jones' wife names and threatening her with a stick." Investigation by Coroner McCardle later indicated that Holliday is Mrs. Jones' step-father.

According to the state police version of the incident, which is still under investigation, Holliday claimed Jones pulled a pocket knife while they were arguing in the shack.

Grabs Butcher Knife

Holliday then grabbed a butcher knife from the kitchen table, and both men went outside, according to the troopers' investigation. Holliday also claimed that Jones struck him on the head with a flat iron during the ensuing scuffle, according to the state police.

Jones, whose home is listed

(Continued on Page 3, Col. 5)

Hospital Founder Dies

Richfield Springs, Oct. 12 (AP)—Dr. Edward Montgomery Wellbery, who helped found Harbor Hospital in Brooklyn, died unexpectedly today at his home here. He was 67. Dr. Wellbery served as secretary of the hospital in Brooklyn for many years.

Anglo Colony Reds Launch Strike and Guiana Boycott

Two Big Sugar Factories Are Paralyzed in Area; Claims Rights Lost

Georgetown, British Guiana, Oct. 12 (AP)—A general strike called by ousted leftist cabinet ministers in this troubled British colony paralyzed two of the country's 14 sugar factories today. About 40 per cent of the cane cutting was halted.

Workers on at least two sugar estates answered the strike call, but major effects were not expected to be felt until tomorrow, since today is the Pan-American Day holiday. Sugar is a major crop here. An anti-British boycott also has been ordered.

Fired Prime Minister Cheddi Jagan said his People's Progressive Party (PPP) had called the walkout and cold-shoulder treatment "because our country has been invaded by foreign troops and our democratic rights have been taken away."

Fusiliers Are Rushed

British rushed 600 Royal Welsh Fusiliers here from Jamaica last week and kicked out Jagan and the five other PPP cabinet ministers Friday, charging they were plotting to bring the 83,000-square mile colony of 438,000 persons under domination of communism linked with Russia.

The Privy Council in London also suspended the constitution granted the colony five months earlier and gave Colonial Governor Sir Alfred Savage wide emergency powers.

The surprise move astonished the colony but was carried out without disorder. The U. S. government emphatically approved the British action.

It also won support from the strong-man leader of Jamaica's laborers—Prime Minister William Alexander Bustamante.

Bustamante, whose voice is influential throughout the Indies, said in Kingston the Guiana leaders could expect no sympathy from the free-thinking world. However, if they had been fighting for self-rule "within the democratic nations," Bustamante declared, "I would have paralyzed the entire country (Jamaica) to help Guiana."

Are Called Nonsense

Jagan yesterday labeled as "just nonsense" the British charges that he had tried to turn the rum and sugar producing colony into a Red puppet state. "If there is any Communist plot," the handsome 35-year-old East Indian told reporters, "why haven't its leaders been jailed and details of the conspiracy revealed?"

The British Colonial Office accused Jagan and his American-born wife, the former Janet Rosenberg, 32, of heading the Red plot but did not arrest them or

(Continued on Page 3, Col. 1)

PoliceSeek Woman'sSlayer; Three Questioned, Detained

New York, Oct. 12 (AP)—A suitcase left on a Manhattan sidewalk yielded the torso of a convicted prostitute, sending 100 police today on an early morning search for clues in the upper Broadway haunts she frequented.

Meanwhile, other officers questioned a six-footer and two other men at a nearby station house. The three were not identified, and officials refused to say that they were being held. However, the trio did not leave the station when high officials departed, saying they were suspending the interrogation until later in the day.

Police were seeking a killer with a knowledge of anatomy in the slaying of Kay Gibson, 33, a street walker and narcotics addict who reportedly was a graduate nurse and served in the armed forces in World War 2.

Her torso and dismembered right arm were found early yesterday in an expensive leather suitcase on a sidewalk not far from the Columbia University campus. Several hours later her dissected legs were found nearby on top of a trash can.

Three fingers from her left hand and her head still were missing after an all-day search of the neighborhood yesterday by a special police detail.

Police officials worked on the case through the early hours today. They questioned a number of persons and pointed out to newsmen that the dead woman earned

(Continued on Page 3, Col. 5)

Yugoslavia Calls for Conference

Tito Government Also Sends UN Protest on Move to Withdraw Occupation Troops

Belgrade, Yugoslavia, Oct. 12 (AP)—Yugoslavia today demanded a conference with the United States, Britain and Italy to discuss last week's British-American decision on the future of Trieste. Yugoslavia also sent a protest to the United Nations Secretary General on the decision to withdraw British and American occupation troops from Zone A of the Trieste territory and turn it over to Italian administration.

Yugoslavia's new demands and protest were made against a background of increasing anti-American and anti-British feeling in Belgrade. In the latest outburst an angry mob attacked a U. S. diplomatic official and smashed his nose.

Stirred by Speech

The crowd was apparently stirred by President Tito's speech in Skoplje yesterday in which he warned he would send troops marching into Trieste's Zone A "at the moment" Italian occupation forces entered. Military leaves were cancelled for all Yugoslav troops but British and American soldiers continued preparations to withdraw from Zone A.

(Reports from London said the United States, Britain and France—apparently shocked by the bitterness of the Yugoslav reaction—were consulting urgently through diplomatic channels over the Yugoslav threat. Diplomatic informants said one idea up for discussion is a conference of Yugoslav, Italian, American, British and French representatives soon to insure that peace is maintained.)

Yugoslavia's call for a conference was laid down in a note presented first to British Ambassador Sir William Ivo Mallet and Woodruff Wallner, the U. S. charge d'affaires, and later to the Italian minister here.

Cites Danger to Peace

The note declared the British-American decision concerning Trieste "is likely to endanger the maintenance of international peace and security, should it be carried into effect."

The note added that this country's government remains conscious "of its obligations emanating from the charter of the United Nations."

It said Yugoslavia "considers, in the first place, its duty to propose to the governments of the United Kingdom, the United States of America and the Republic of Italy direct talks.

"In the opinion of the Yugo-

(Continued on Page 3, Col. 4)

HallConfessesSlaying Greenlease, FBI Says

Man Is Arrested Near Albuquerque InTurnpikeDeaths

Pennsylvania Warrant Says He Is Wanted for Killing Pair of Truckers

JOHN WESLEY WABLE

Albuquerque, Oct. 12 (AP)—John Wesley Wable, 24, was arrested late last night on a Pennsylvania warrant charging him with the "Phantom of the Turnpike" murders after a 20-mile chase by New Mexico state police.

Wable, described as "highly dangerous" to a reporter a few hours after his capture as he lay in a small, dark cell in the Bernalillo county jail:

"I'm not guilty. I don't know anything about the murders. I'm just cold and tired."

Wable later told Undersheriff Walter Geis he thought he knew the "phantom killer."

"I'm not saying, but I think I know him. I'll get him. I've got friends that'll get him. But I'm not saying who he is until I get back to Pennsylvania."

The lanky, medium-sized Wable, shivering in the cold night air, didn't look dangerous as he professed his innocence in a high-pitched voice.

Led Them in Chase

But only a while before, he had led state police a high-speed automobile chase and then escaped on foot after two companions "who I picked up in California" were captured.

Wable finally was surrounded

(Continued on Page 3, Col. 4)

Kidnap Charges Are Filed Against Two —Death Planned, Grave Was Dug

Washington, Oct. 12 (AP)—FBI Director J. Edgar Hoover said today Carl Austin Hall has made a signed confession that he killed Bobby Greenlease.

The federal government stepped back into the case by filing kidnaping charges against Hall and Mrs. Bonnie Brown Heady.

Hoover announced that his agents now have signed confessions from both Hall and Mrs. Heady admitting that Hall killed the six-year-old Greenlease boy in the state of Kansas after abducting him in Kansas City, Mo.

Grave Dug Before Seizure

Hoover said the two kidnapers also admit that the boy's grave was dug behind Mrs. Heady's home in St. Joseph, Mo., before the kidnaping took place.

And even before the abduction, Hoover said, Hall purchased the lime which was put into the grave with the child's body.

Federal charges could be brought since Bobby was taken across a state line.

The crossing of a state line is a necessary factor under the federal Lindbergh Law which provides for the death penalty if the victim is harmed.

Atty. Gen. Brownell had announced late last week that the federal government would step aside in favor of Missouri state prosecution, since there was no evidence then that a state line had been crossed.

Murder Site Located

Hoover said today, however, that the site of the murder has been definitely located in the state of Kansas about one and one-half miles off of Route 69 and about 12 miles outside of Kansas City, Mo.

A mechanical pencil of a type known to have been in the boy's possession at the time of his abduction was found at this site, the announcement said.

Hoover said the FBI laboratory has also identified a bullet embedded in the floor mat of a 1951 Plymouth station wagon owned by Mrs. Heady, and used in the abduction, as having been fired from Hall's .38 caliber revolver.

The revolver was recovered by St. Louis police at the time they took Hall into custody a week ago. The station wagon, Hoover said, also had blood stains.

Made Their Confession

Hoover said that when Hall and Mrs. Heady were confronted with

(Continued on Page 3, Col. 7)

Registration Is 13,054; Figure Lowest in Years

Saturday's 5,798 Total Heaviest of Four-Day Period; Number Off 1,148 From 1951

Registration here for the November 3 election closed Saturday with the lowest total in several years.

The four-day total of 13,054 was 1,148 under that of 1951 the last mayoralty year, and 2,894 under the 15,948 in 1952, a presidential election year.

Saturday's total of 5,798 was the heaviest total for a single day this year. Only 2,925 registered Friday to bring the three-day total to 7,256.

The first day's total was 2,140 and only a few more voters came out the second day to bring that total to 2,191.

2,003 Under 1949

The mayoralty election year of 1949 when 15,057 registered was 2,003 better than this year, and even the off year of 1950 with a registration of 13,991 was 937 better than this year.

Saturday's total by districts:

1st Ward 1st Dist.	205
2nd Ward 1st Dist.	410
2nd Ward 2nd Dist.	461
3rd Ward 1st Dist.	296
3rd Ward 2nd Dist.	446
4th Ward 1st Dist.	228
4th Ward 2nd Dist.	346
5th Ward 1st Dist.	326
6th Ward 1st Dist.	208
6th Ward 2nd Dist.	191
7th Ward 1st Dist.	131
7th Ward 2nd Dist.	222
8th Ward 1st Dist.	314
9th Ward, 1st Dist.	388
10th Ward 1st Dist.	199
10th Ward 2nd Dist.	192
11th Ward 1st Dist.	446
12th Ward 1st Dist.	505
12th Ward 2nd Dist.	321
13th Ward 1st Dist.	155
Total	5,798

Albany, Oct. 12 (AP) — New York state voters appear to be less interested in local election contests this year than in the last comparable off-year balloting, on the basis of final registration totals.

Binghamton Increases

Of 11 cities for which figures were available, all except Binghamton showed considerable drops in registration for the Nov. 3 election under totals for the last comparable year.

Binghamton's heavier registration appeared to stem from the sharp mayoral race there, in which Mayor Donald W. Kramer, the candidate of the Democratic, Liberal and Independent parties,

(Continued on Page 3, Col. 6)

FDR Jr. Says Track Move Whitewash

Democrat in Congress Calls Wicks Dewey 'Scapegoat'; Calls for Special Session

Rhinebeck, Oct. 12 (AP) — Rep. Franklin D. Roosevelt, Jr., has called for the resignation of the Moreland Act Commission appointed by Gov. Thomas E. Dewey to investigate the state's eight harness racing tracks.

The Democratic-Liberal party congressman describes appointment of the three-member commission as "a good attempt at a whitewash."

Addressing a Democratic rally here Saturday night, Roosevelt also assailed the Republican governor in connection with the disclosure that acting Lieutenant Governor Arthur H. Wicks had paid several visits in recent years to convicted labor extortionist Joseph S. Fay in Sing Sing Prison.

Hopes for Wicks' Refusal

Roosevelt took note of reports that Dewey was scheduled to confer with Wicks at Albany today (2:30 p. m.) and might ask for Wicks' resignation as temporary president of the state Senate. Roosevelt said he hoped the veteran Republican senator would refuse to resign from the temporary Senate presidency, which makes him acting lieutenant governor since that post is vacant.

Wicks has said he visited Fay in prison only to enlist his aid in insuring labor peace on construction projects in Wicks' senatorial district. Fay reportedly wielded wide labor power from his cell. Following disclosure that Fay had been visited by labor leaders, politicians and public officials, Dewey had him removed from Sing Sing Prison to remote Clinton Prison at Dannemora.

Would Be Scapegoat

Charging that Dewey has attempted to make a scapegoat of Wicks, Roosevelt said a resignation by Wicks "would be a convenient way to kill the issue of the trek of Republican leaders to visit Fay in Sing Sing."

Roosevelt urged that Dewey immediately call a special session of the Legislature to investigate the widening harness race track scandals. He also called on Dewey to replace the three Moreland Act commissioners with "three honorable, impartial men, to be recommended by the State Bar Association." The members are Chair-

(Continued on Page 3, Col. 2)

Angry Mob Smashes U.S. Diplomat's Nose

Belgrade, Yugoslavia, Oct. 12 (AP)—A U. S. diplomatic official was attacked today and his nose smashed by an angry mob demonstrating against British-American policy in Trieste.

The crowd apparently took its temper from the tone of President Tito's speech yesterday in Skoplje, in which he warned that he would send troops marching into Trieste's Zone A "at the moment" Italian occupation forces entered. A few hours later military leaves were cancelled for all Yugoslav troops, but British and American soldiers continued their preparations for withdrawal from Zone A.

The new Russian ambassador here, Vassily A. Valkov, called on Deputy Foreign Minister Ales Bebler today to discuss the burning questions growing out of last week's U. S.-British decision to pull out of Zone A, including the strategic port city of Trieste, and turn it over to Italian administration.

Calls Anglo Ambassador

Earlier Bebler summoned British Ambassador Sir William Ivo Mallet and Woodruff Wallner, the American charge d'affaires here, to amplify Yugoslavia's protests against the decision.

A U. S. protest against today's attack evoked a reply that Yugoslavia could not guarantee the safety of the 200 Americans living in Belgrade.

The mob invaded the reading room on the ground floor of the U. S. Information Service headquarters and assaulted William B. King, of Florence, S. C., its director. King, 42, is a former Associated Press correspondent.

The mob also surged into the British reading room but Keith Welborg-Kerr, the British first secretary, said no one was injured there.

Damage Called Serious

Wallner informed Bebler that damage to diplomatic property here during recent demonstrations had become "a very serious thing." Wallner said the question "has now arisen about the safety of American personnel here.

Bebler replied that "all possible steps are being taken" to protect the personnel of the American, British and diplomatic missions here but said he could offer no guarantee of their safety.

King and Welborg-Kerr said the attacks were organized and premeditated.

In today's diplomatic round, Bebler also saw the Italian ambassador. The visit of the Russian envoy, however, was of major interest to diplomats here. The Russians claim an important stake in the future of Trieste and have demanded that the whole question

(Continued on Page 3, Col. 1)

Track Probers Consider Blanket Subpoena Action

New York, Oct. 12 (AP)—State harness race track investigators are considering issuance of a blanket subpoena that would "cover everything."

Bruce Bromley, chairman of the three-member probe commission and former judge of the state Court of Appeals, says he prefers this method of obtaining data on stock records and transfer to sending out a questionnaire.

Bromley, however, has not altogether ruled out use of the questionnaire in ferreting out hidden raceway ownerships.

The chairman said yesterday he would consult today with George Trosk, a member of the probe commission and its counsel, on preparation of a blanket subpoena. John F. Brosnan is the third member of the inquiry board, appointed last Thursday by Gov. Thomas E. Dewey to take over investigation of the state's seven harness tracks from the State Harness Racing Commission.

Questionnaire Prepared

The Harness Racing Commission's special counsel, John T. Cahill and Jerome Doyle, had prepared what they said was an evasion-proof questionnaire before Dewey named the new probe commission under the Moreland Act. The detailed questionnaires never were sent out to the track operators.

Among phases of current investigations are labor racketeering at some tracks, big fees to "trouble-shooters" retained to preserve labor peace, questionable deals in track stock, ownership of stock by public officials and politicians, alleged pay kickbacks and extortion from track employes, and employment of men with criminal records.

One of 13 labor union men indicted in connection with an alleged pay kickback extortion racket at Roosevelt Raceway is in jail at Mount Vernon on a first degree murder charge.

Revealed as Suspect

The prisoner, Joseph Massa, alias George Florea, 53, was revealed as a suspect in a double holdup murder 28 years ago when his finger-prints were taken after his indictment last Wednesday night.

Massa, a shop steward and executive board member of Local 276 of the AFL New York State

(Continued on Page 3, Col. 5)

Two Senators Oppose Call By Churchill for Big 4 Talk

Washington, Oct. 12 (AP)—Sens. Hickenlooper (R.-Iowa)and Kefauver (D.-Tenn.) today opposed Winston Churchill's call for a Big Four informal discussion of world problems.

The two senators said in separate interviews they believed the United States should demand advance agreement on specific topics to be discussed before approving any such meeting.

Although both said they were speaking only for themselves, their expressed views coincided with expressed White House and State Department opposition to any free-for-all conference.

Prime Minister Churchill said in a speech in England last week that "one good thing might lead to another" if the heads of state of the United States, Britain, France and Russia got together and talked things over.

Hickenlooper, a member of the Senate Foreign Relations Committee and of the Senate-House Atomic Energy Committee, said he is against "round-robin discussions."

"They never lead to anything," he said. "If we participate in any meeting of this kind, it should be limited to discussion of specific questions. If the Russians are unwilling to agree in advance on the topics to be studied, then there couldn't be much hope of success from such a conference."

Kefauver, a member of the Senate Armed Services Committee, said he thinks the groundwork for such a high level conference

(Continued on Page 13, Col. 4)

Weather Outlook
Tonight
Cloudy, cooler
Temperatures today: Max., 60; Min., 46
Detailed Report on Last Page

The Kingston Daily Freeman

The Salvation Army
Give!

VOL. LXXXII—No. 298 | CITY OF KINGSTON, N. Y., MONDAY EVENING, OCTOBER 12, 1953. | PRICE FIVE CENTS

British Troops Land in British Guiana

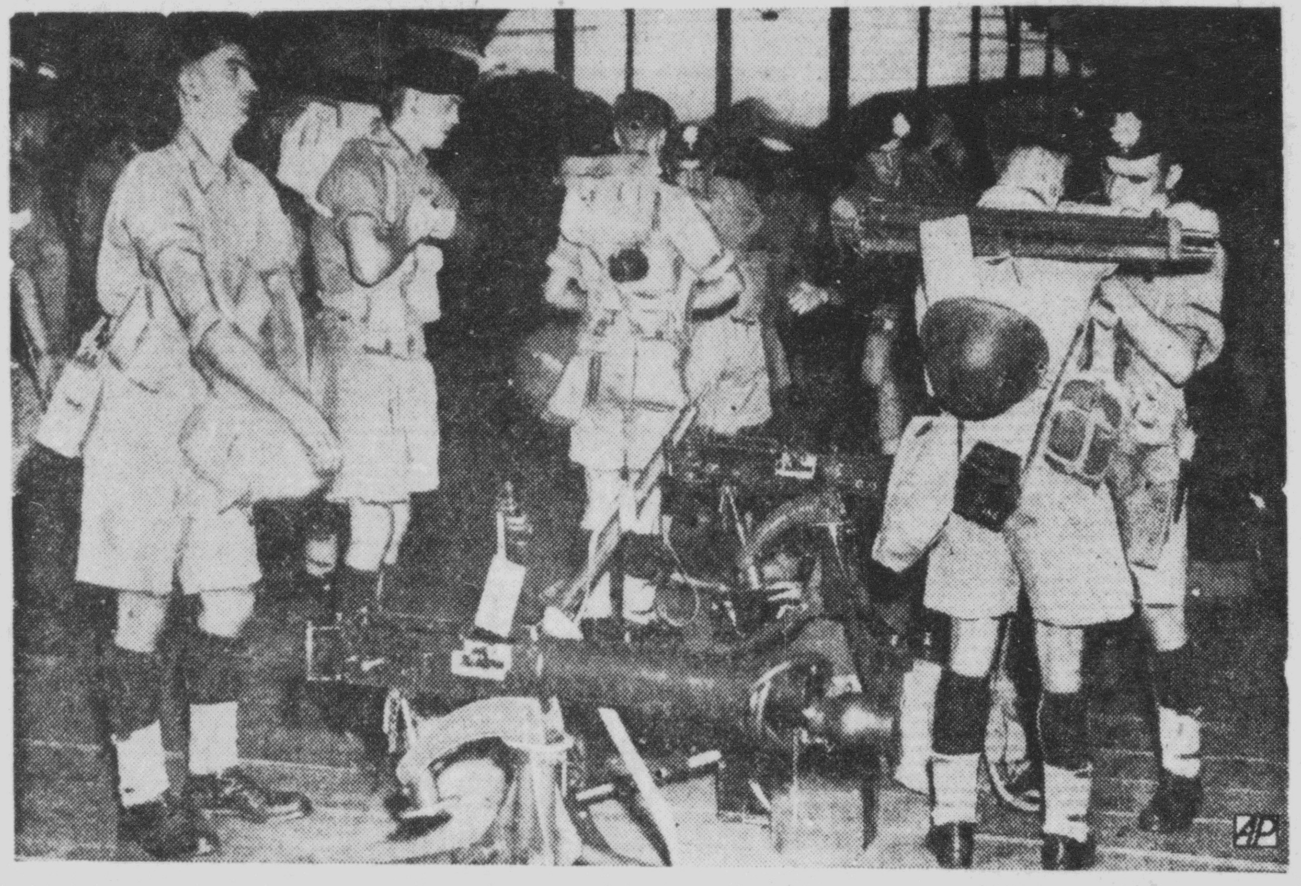

Royal Welsh Fusiliers, normally stationed in Jamaica, B. W. I., arrange packs and machine guns on dock after landing at Georgetown, British Guiana. With troops on guard at government centers and sugar plantations British Guiana remained calm following suspension by Great Britain of its six-month-old constitution. Six cabinet members were ousted, accused of supporting Communist fronts.

Don't Resign, Is Advice Of Roosevelt for Wicks

FDR Jr. Says Track Move Whitewash

Democrat in Congress Calls Wicks Dewey 'Scapegoat'; Calls for Special Session

Rhinebeck, Oct. 12 (AP) — Rep. Franklin D. Roosevelt, Jr., has called for the resignation of the Moreland Act Commission appointed by Gov. Thomas E. Dewey to investigate the state's eight harness racing tracks.

The Democratic-Liberal party congressman describes appointment of the three-member commission as "a good attempt at a whitewash."

Addressing a Democratic rally here Saturday night, Roosevelt also assailed the Republican governor in connection with the disclosure that acting Lieutenant Governor Arthur H. Wicks had paid several visits in recent years to convicted labor extortionist Joseph S. Fay in Sing Sing Prison.

Hopes for Wicks' Refusal

Roosevelt took note of reports that Dewey was scheduled to confer with Wicks at Albany today (2:30 p. m.) and might ask for Wicks' resignation as temporary president of the state Senate. Roosevelt said he hoped the veteran Republican senator would refuse to resign from the temporary Senate presidency, which makes him acting lieutenant governor since that post is vacant.

Wicks has said he visited Fay in prison only to enlist his aid in insuring labor peace on construction projects in Wicks' senatorial district. Fay reportedly wielded wide labor power from his cell. Following disclosure that Fay had been visited by labor leaders, politicians and public officials, Dewey had him removed from Sing Sing Prison to remote Clinton Prison at Dannemora.

Would Be Scapegoat

Charging that Dewey has attempted to make a scapegoat of Wicks, Roosevelt said a resignation by Wicks "would be a convenient way to kill the issue of the trek of Republican leaders to visit Fay in Sing Sing."

Roosevelt urged that Dewey immediately call a special session of the Legislature to investigate the widening harness race track scandals. He also called on Dewey to replace the three Moreland Act commissioners with "three honorable, impartial men, to be recommended by the State Bar Association." The members are Chair-

(Continued on Page 3, Col. 2)

Florida Farm Hand Dies Following Fight

Cole Asks Urgency In H-Bomb Output

Offers 'Stark Arithmetic' of Race Between Reds and United States

Indianapolis, Ind., Oct. 12 (AP)—Rep. W. Sterling Cole (R-NY) said today the United States should assign wartime urgency to its hydrogen bomb program because, he said, Russia may shortly have "hundreds or even thousands" of H-bombs.

Cole, chairman of the Senate-House Atomic Energy Committee, said the Soviets "exploded a hydrogen weapon" two months ago today, and he declared:

"If our own hydrogen effort falters, as it must not and need not, the Soviets have it within their capacity to outstrip us—and outstrip us decisively—within a relatively short period of time.

"Here is the stark arithmetic of the matter: Seven years elapsed between Hiroshima and our own hydrogen test of last fall; four years elapsed between the first Russian A-bomb that we detected and Moscow's hydrogen test. There are not very comforting statistics.

Have Progressed

"The Soviets have progressed with unexpected speed because they have assigned supreme and overriding priority to their project from the very outset."

Cole, whose committee position brings him up-to-date information on the U. S. atomic program, spoke out in a speech prepared for a meeting of state and national officers of the American Legion.

America's atomic stockpile is large enough "to inflict devastating reprisal on any aggressor" who dares attack, he said, adding:

"But is our existing atomic and hydrogen effort big enough and bold enough to answer the challenge of the hour? My own reply is not . . ."

He urged "a hydrgen effort comparable in scale, dollars, resources, daring and speed to our entire atomic effort of World War II."

Cole said that "perhaps . . . the most ominous point of all" about the Soviet H-bomb test is this:

May Be Easier

"It more and more appears that the harnessing of hydrogen energy for military uses may be far easier than was commonly supposed a few years ago.

"If hydrogen weapons could be manufactured only at great cost, and with great effort, we might console ourselves with the notion that the Soviets could manufacture these dreadful weapons only in small quantities.

"But I fear the real facts are quite otherwise."

Cole presumably referred to reliable reports that U. S. scientists have found a way to trigger the H-bomb without employing the tremendous heat of a conventional A-bomb.

Treasury Receipts

Washington, Oct. 12 (AP)—The position of the Treasury Oct. 8: Cash balance, $6,209,569,819.26; budget receipts fiscal year July 1, $14,748,992,674.28; budget expenditures fiscal year, $19,971,888,943.63; budget deficit, $5,222,896,179.35; total debt, $272,887,880,605.15; gold assets, $22,128,482,891.96.

Is Chosen Treasurer

Ithaca, Oct. 12 (AP)—Irwin Mechanic of Middletown was elected treasurer of the State Association of Community Theatres yesterday.

Man, 39, Is Held for Grand Jury —Autopsy Is Ordered

One man is dead and another faces grand jury action on a first degree manslaughter charge following a fight in an apple pickers' shack near Ardonia in southern Ulster county last night.

Alden Jones, 28, an itinerant farm laborer, died at St. Luke's Hospital, Newburgh, shortly after suffering a stab wound inflicted with a butcher knife, state police said.

Booked early today at the Ulster county jail on the manslaughter charge was another laborer, Henry Holliday, 39. He was brought to the jail after arraignment before Justice of the Peace Albert Lester of Highland.

Autopsy Is Permitted

Coroner Francis J. McCardle of Kingston ordered a post mortem examination to be made today to determine the cause of Jones' death. He will withhold his official verdict until the autopsy is completed, he said.

Sgt. Linn Baker and Cpl. H. E. Rasmussen of the Highland state police barracks arrested Holliday after they were summoned to investigate a reported stabbing at the Empire Farms owned by Antonio Nacri near Ardonia at 9:10 p. m. Sunday, state police reported.

Troopers said questioning of Holliday and Jones' wife, Bessie, revealed that the two men got into an argument after Holliday started "calling Jones' wife names and threatening her with a stick." Investigation by Coroner McCardle later indicated that Holliday is Mrs. Jones' step-father.

According to the state police version of the incident, which is still under investigation, Holliday claimed Jones pulled a pocket knife while they were arguing in the shack.

Grabs Butcher Knife

Holliday then grabbed a butcher knife from the kitchen table, and both men went outside, according to the troopers' investigation. Holliday also claimed that Jones struck him on the head with a flat iron during the ensuing scuffle, according to the state police.

Jones, whose home is listed

(Continued on Page 3, Col. 5)

Hospital Founder Dies

Richfield Springs, Oct. 12 (AP)—Dr. Edward Montgomery Wellbery, who helped found Harbor Hospital in Brooklyn, died unexpectedly today at his home here. He was 67. Dr. Wellbery served as secretary of the hospital in Brooklyn for many years.

Anglo Colony Reds Launch Strike and Guiana Boycott

Two Big Sugar Factories Are Paralyzed in Area; Claims Rights Lost

Georgetown, British Guiana, Oct. 12 (AP)—A general strike called by ousted leftist cabinet ministers in this troubled British colony paralyzed two of the country's 14 sugar factories today. About 40 per cent of the cane cutting was halted.

Workers on at least two sugar estates answered the strike call, but major effects were not expected to be felt until tomorrow, since today is the Pan-American Day holiday. Sugar is a major crop here. An anti-British boycott also has been ordered.

Fired Prime Minister Cheddi Jagan said his People's Progressive Party (PPP) had called the walkout and cold-shoulder treatment "because our country has been invaded by foreign troops and our democratic rights have been taken away."

Fusiliers Are Rushed

British rushed 600 Royal Welsh Fusiliers here from Jamaica last week and kicked out Jagan and the five other PPP cabinet ministers Friday, charging they were plotting to bring the 83,000-square mile colony of 438,000 persons under domination of communism linked with Russia.

The Privy Council in London also suspended the constitution granted the colony five months earlier and gave Colonial Governor Sir Alfred Savage wide emergency powers.

The surprise move astonished the colony but was carried out without disorder. The U. S. government emphatically approved the British action.

It also won support from the strong-man leader of Jamaica's laborers—Prime Minister William Alexander Bustamante.

Bustamante, whose voice is influential throughout the Indies, said in Kingston the Guiana leaders could expect no sympathy from the free-thinking world. However, if they had been fighting for self-rule "within the democratic nations," Bustamante declared, "I would have paralyzed the entire country (Jamaica) to help Guiana."

Are Called Nonsense

Jagan yesterday labeled as "just nonsense" the British charges that he had tried to turn the rum and sugar producing colony into a Red puppet state. "If there is any Communist plot," the handsome 35-year-old East Indian told reporters, "why haven't its leaders been jailed and details of the conspiracy revealed?"

The British Colonial Office accused Jagan and his American-born wife, the former Janet Rosenberg, 32, of heading the Red plot but did not arrest them or

(Continued on Page 3, Col. 1)

Yugoslavia Calls for Conference

Tito Government Also Sends UN Protest on Move to Withdraw Occupation Troops

Belgrade, Yugoslavia, Oct. 12 (AP)—Yugoslavia today demanded a conference with the United States, Britain and Italy to discuss last week's British-American decision on the future of Trieste. Yugoslavia also sent a protest to the United Nations Secretary General on the decision to withdraw British and American occupation troops from Zone A of the Trieste territory and turn it over to Italian administration.

Yugoslavia's new demands and protest were made against a background of increasing anti-American and anti-British feeling in Belgrade. In the latest outburst an angry mob attacked a U. S. diplomatic official and smashed his nose.

Stirred by Speech

The crowd was apparently stirred by President Tito's speech in Skoplje yesterday in which he warned he would send troops marching into Trieste's Zone A "at the moment" Italian occupation forces entered. Military leaves were cancelled for all Yugoslav troops but British and American soldiers continued preparations to withdraw from Zone A.

(Reports from London said the United States, Britain and France—apparently shocked by the bitterness of the Yugoslav reaction—were consulting urgently through diplomatic channels over the Yugoslav threat. Diplomatic informants said one idea up for discussion is a conference of Yugoslav, Italian, American, British and French representatives soon to insure that peace is maintained.)

Yugoslavia's call for a conference was laid down in a note presented first to British Ambassador Sir William Ivo Mallet and Woodruff Wallner, the U. S. charge d'affaires, and later to the Italian minister here.

Cites Danger to Peace

The note declared the British-American decision concerning Trieste "is likely to endanger the maintenance of international peace and security, should it be carried into effect."

The note added that this country's government remains conscious "of its obligations emanating from the charter of the United Nations."

It said Yugoslavia "considers, in the first place, its duty to propose to the governments of the United Kingdom, the United States of America and the Republic of Italy direct talks.

"In the opinion of the Yugo-

(Continued on Page 3, Col. 4)

Hall Confesses Slaying Greenlease, FBI Says

Kidnap Charges Are Filed Against Two —Death Planned, Grave Was Dug

Washington, Oct. 12 (AP)—FBI Director J. Edgar Hoover said today Carl Austin Hall has made a signed confession that he killed Bobby Greenlease.

The federal government stepped back into the case by filing kidnaping charges against Hall and Mrs. Bonnie Brown Heady.

Hoover announced that his agents now have signed confessions from both Hall and Mrs. Heady admitting that Hall killed the six-year-old Greenlease boy in the state of Kansas after abducting him in Kansas City, Mo.

Grave Dug Before Seizure

Hoover said the two kidnapers also admit that the boy's grave was dug behind Mrs. Heady's home in St. Joseph, Mo., before the kidnaping took place.

And even before the abduction, Hoover said, Hall purchased the lime which was put into the grave with the child's body.

Federal charges could be brought since Bobby was taken across a state line.

The crossing of a state line is a necessary factor under the federal Lindbergh Law which provides for the death penalty if the victim is harmed.

Atty. Gen. Brownell had announced late last week that the federal government would step aside in favor of Missouri state prosecution, since there was no evidence then that a state line had been crossed.

Murder Site Located

Hoover said today, however, that the site of the murder has been definitely located in the state of Kansas about one and one-half miles off of Route 69 and about 12 miles outside of Kansas City, Mo.

A mechanical pencil of a type known to have been in the boy's possession at the time of his abduction was found at this site, the announcement said.

Hoover said the FBI laboratory has also identified a bullet embedded in the floor mat of a 1951 Plymouth station wagon owned by Mrs. Heady, and used in the abduction, as having been fired from Hall's .38 caliber revolver.

The revolver was recovered by St. Louis police at the time they took Hall into custody a week ago. The station wagon, Hoover said, also had blood stains.

Made Their Confession

Hoover said that when Hall and Mrs. Heady were confronted with

(Continued on Page 3, Col. 7)

Man Is Arrested Near Albuquerque In Turnpike Deaths

Pennsylvania Warrant Says He Is Wanted for Killing Pair of Truckers

JOHN WESLEY WABLE

Albuquerque, Oct. 12 (AP)—John Wesley Wable, 24, was arrested late last night on a Pennsylvania warrant charging him with the "Phantom of the Turnpike" murders after a 20-mile chase by New Mexico state police.

Wable, described as "highly dangerous" to a reporter a few hours after his capture as he lay in a small, dark cell in the Bernalillo county jail:

"I'm not guilty. I don't know anything about the murders. I'm just cold and tired."

Wable later told Undersheriff Walter Geis he thought he knew the "phantom killer."

"I'm not saying, but I think I know him. I'll get him. I've got friends that'll get him. But I'm not saying who he is until I get back to Pennsylvania."

The lanky, medium-sized Wable, shivering in the cold night air, didn't look dangerous as he professed his innocence in a high-pitched voice.

Led Them in Chase

But only a while before, he had led state police a high-speed automobile chase and then escaped on foot after two companions "who I picked up in California" were captured.

Wable finally was surrounded

(Continued on Page 3, Col. 4)

Registration Is 13,054; Figure Lowest in Years

Saturday's 5,798 Total Heaviest of Four-Day Period; Number Off 1,148 From 1951

Registration here for the November 3 election closed Saturday with the lowest total in several years.

The four-day total of 13,054 was 1,148 under that of 1951 the last mayoralty year, and 2,894 under the 15,948 in 1952, a presidential election year.

Saturday's total of 5,798 was the heaviest total for a single day this year. Only 2,925 registered Friday to bring the three-day total to 7,256.

The first day's total was 2,140 and only a few more voters came out the second day to bring that total to 2,191.

2,003 Under 1949

The mayoralty election year of 1949 when 15,057 registered was 2,003 better than this year, and even the off year of 1950 with a registration of 13,991 was 937 better than this year.

Saturday's total by districts:

1st Ward 1st Dist.	205
2nd Ward 1st Dist.	410
2nd Ward 2nd Dist.	461
3rd Ward 1st Dist.	296
3rd Ward 2nd Dist.	446
4th Ward 1st Dist.	228
4th Ward 2nd Dist.	346
5th Ward 1st Dist.	326
6th Ward 1st Dist.	208
6th Ward 2nd Dist.	191
7th Ward 1st Dist.	131
7th Ward 2nd Dist.	222
8th Ward 1st Dist.	314
9th Ward, 1st Dist.	388
10th Ward 1st Dist.	199
10th Ward 2nd Dist.	192
11th Ward 1st Dist.	446
12th Ward 1st Dist.	505
12th Ward 2nd Dist.	321
13th Ward 1st Dist.	155
Total	5,798

Albany, Oct. 12 (AP) — New York state voters appear to be less interested in local election contests this year than in the last comparable off-year balloting, on the basis of final registration totals.

Binghamton Increases

Of 11 cities for which figures were available, all except Binghamton showed considerable drops in registration for the Nov. 3 election under totals for the last comparable year.

Binghamton's heavier registration appeared to stem from the sharp mayoral race there, in which Mayor Donald W. Kramer, the candidate of the Democratic, Liberal and Independent parties,

(Continued on Page 3, Col. 6)

Track Probers Consider Blanket Subpoena Action

New York, Oct. 12 (AP)—State harness race track investigators are considering issuance of a blanket subpoena that would "cover everything."

Bruce Bromley, chairman of the three-member probe commission and former judge of the state Court of Appeals, says he prefers this method of obtaining data on stock records and transfer to sending out a questionnaire.

Bromley, however, has not altogether ruled out use of the questionnaire in ferreting out hidden raceway ownerships.

The chairman said yesterday he would consult today with George Trosk, a member of the probe commission and its counsel, on preparation of a blanket subpoena. John F. Brosnan is the third member of the inquiry board, appointed last Thursday by Gov. Thomas E. Dewey to take over investigation of the state's seven harness tracks from the State Harness Racing Commission.

Questionnaire Prepared

The Harness Racing Commission's special counsel, John T. Cahill and Jerome Doyle, had prepared what they said was an evasion-proof questionnaire before Dewey named the new probe commission under the Moreland Act. The detailed questionnaires never were sent out to the track operators.

Among phases of current investigations are labor racketeering at some tracks, big fees to "trouble-shooters" retained to preserve labor peace, questionable deals in track stock, ownership of stock by public officials and politicians, alleged pay kickbacks and extortion from track employes, and employment of men with criminal records.

One of 13 labor union men indicted in connection with an alleged pay kickback extortion racket at Roosevelt Raceway is in jail at Mount Vernon on a first degree murder charge.

Revealed as Suspect

The prisoner, Joseph Massa, alias George Florea, 53, was revealed as a suspect in a double holdup murder 28 years ago when his finger-prints were taken after his indictment last Wednesday night.

Massa, a shop steward and executive board member of Local 276 of the AFL New York State

(Continued on Page 3, Col. 5)

Police Seek Woman's Slayer; Three Questioned, Detained

New York, Oct. 12 (AP)—A suitcase left on a Manhattan sidewalk yielded the torso of a convicted prostitute, sending 100 police today on an early morning search for clues in the upper Broadway haunts she frequented.

Meanwhile, other officers questioned a six-footer and two other men at a nearby station house. The three were not identified, and officials refused to say that they were being held. However, the trio did not leave the station when high officials departed, saying they were suspending the interrogation until later in the day.

Police were seeking a killer with a knowledge of anatomy in the slaying of Kay Gibson, 33, a street walker and narcotics addict who reportedly was a graduate nurse and served in the armed forces in World War 2.

Her torso and dismembered right arm were found early yesterday in an expensive leather suitcase on a sidewalk not far from the Columbia University campus. Several hours later her dissected legs were found nearby on top of a trash can.

Three fingers from her left hand and her head still were missing after an all-day search of the neighborhood yesterday by a special police detail.

Police officials worked on the case through the early hours today. They questioned a number of persons and pointed out to newsmen that the dead woman earned

(Continued on Page 3, Col. 5)

Angry Mob Smashes U.S. Diplomat's Nose

Belgrade, Yugoslavia, Oct. 12 (AP)—A U. S. diplomatic official was attacked today and his nose smashed by an angry mob demonstrating against British-American policy in Trieste.

The crowd apparently took its temper from the tone of President Tito's speech yesterday in Skoplje, in which he warned that he would send troops marching into Trieste's Zone A "at the moment" Italian occupation forces entered. A few hours later military leaves were cancelled for all Yugoslav troops, but British and American soldiers continued their preparations for withdrawal from Zone A.

The new Russian ambassador here, Vassily A. Valkov, called on Deputy Foreign Minister Ales Bebler today to discuss the burning questions growing out of last week's U. S.-British decision to pull out of Zone A, including the strategic port city of Trieste, and turn it over to Italian administration.

Calls Anglo Ambassador

Earlier Bebler summoned British Ambassador Sir William Ivo Mallet and Woodruff Wallner, the American charge d'affaires here, to amplify Yugoslavia's protests against the decision.

A U. S. protest against today's attack evoked a reply that Yugoslavia could not guarantee the safety of the 200 Americans living in Belgrade.

The mob invaded the reading room on the ground floor of the U. S. Information Service headquarters and assaulted William B. King, of Florence, S. C., its director. King, 42, is a former Associated Press correspondent.

The mob also surged into the British reading room but Keith Welborg-Kerr, the British first secretary, said no one was injured there.

Damage Called Serious

Wallner informed Bebler that damage to diplomatic property here during recent demonstrations had become "a very serious thing." Wallner said the question "has now arisen about the safety of American personnel here.

Bebler replied that "all possible steps are being taken" to protect the personnel of the American, British and diplomatic missions here but said he could offer no guarantee of their safety.

King and Welborg-Kerr said the attacks were organized and premeditated.

In today's diplomatic round, Bebler also saw the Italian ambassador. The visit of the Russian envoy, however, was of major interest to diplomats here. The Russians claim an important stake in the future of Trieste and have demanded that the whole question

(Continued on Page 3, Col. 1)

Two Senators Oppose Call By Churchill for Big 4 Talk

Washington, Oct. 12 (AP)—Sens. Hickenlooper (R.-Iowa)and Kefauver (D.-Tenn.) today opposed Winston Churchill's call for a Big Four informal discussion of world problems.

The two senators said in separate interviews they believed the United States should demand advance agreement on specific topics to be discussed before approving any such meeting.

Although both said they were speaking only for themselves, their expressed views coincided with expressed White House and State Department opposition to any free-for-all conference.

Prime Minister Churchill said in a speech in England last week that "one good thing might lead to another" if the heads of state of the United States, Britain, France and Russia got together and talked things over.

Hickenlooper, a member of the Senate Foreign Relations Committee and of the Senate-House Atomic Energy Committee, said he is against "round-robin discussions."

"They never lead to anything," he said. "If we participate in any meeting of this kind, it should be limited to discussion of specific questions. If the Russians are unwilling to agree in advance on the topics to be studied, then there couldn't be much hope of success from such a conference."

Kefauver, a member of the Senate Armed Services Committee, said he thinks the groundwork for such a high level conference

(Continued on Page 13, Col. 4)

Services for Ex-Mayor

Ogdensburg, Oct. 12 (AP)—Funeral services will be held Tuesday for former Mayor Ralph J. Morissette, who died Saturday in a hospital. He was 65.

DIED

DeCROSTE—At Hudson, N. Y., Oct. 10, 1953, Louis DeCroste.

Funeral services to be held Tuesday morning at 9 o'clock from the McDonald's Funeral Home and then proceed to Our Lady of Mt. Carmel Church at 9:30, where a solemn high Mass will be celebrated. Interment will take place at the Cedar Park Cemetery, Hudson, N. Y.

HOFFMAN—At his home, Bearsville, N. Y., Sunday, Oct. 11, 1953, Walter Hoffman, husband of Mrs. Carrie Hoffman; brother of Preston C. Hoffman of Kingston, N. Y., and William G. Hoffman of West Hurley, N. Y. Funeral services at the Lasher Funeral Home, Wednesday, October 14, at 2 p. m. Burial in Woodstock Cemetery.

RAPPLEYEA—Jane E., at Poughkeepsie, N. Y., Oct. 6, 1953. Services were held at the Allen Funeral Home, Pleasant Valley, N. Y., Oct. 9, at 2 p. m. Interment in East Park Cemetery.

SINSABAUGH—Entered into rest Saturday, Oct. 10, 1953, Elvin W. Sinsabaugh of 34 Gill street, father of Howard and Hazel; brother of Howard Sinsabaugh of Bloomfield, N. J.

Relatives and friends are invited to attend the funeral from the Jenson & Deegan Funeral Home, 15 Downs street, Tuesday at 2 p. m. Interment in the family plot in Montrepose Cemetery. Friends may call at the chapel at any time.

SULLIVAN—In this city, Saturday, Oct. 10, 1953, John J., son of the late John W. and Elizabeth Feeney Sullivan; brother of William F. Sullivan, and uncle of J. Francis Brady, and Mrs. Howard Schultis.

Funeral will be held Tuesday morning at 9 o'clock from the James M. Murphy Funeral Home, and at St. Mary's Church 9:30 o'clock. Interment in the family plot in St. Mary's Cemetery. Friends may call at the funeral home at any time.

Attention Officers and Members of St. Mary's Holy Name Society

Officers and members of St. Mary's Holy Name Society are requested to meet Monday evening, 8 o'clock at the James M. Murphy Funeral Home to recite the Rosary for the repose of the soul of our late member, John J. Sullivan.

THEODORE C. WOODS, JR., President.
REV. EDWARD I. FARRELLY, Spiritual Director.

SPALJARIC—At rest in this city suddenly on October 10, 1953, Marko Spaljaric of Allaben, N. Y., beloved husband of Adelaide Spaljaric, nee Hughes, loving father of Hugh and Gertrude.

Funeral services Tuesday morning at 9 o'clock from the Gormley Funeral Home in Phoenicia, thence to St. Francis De Sales Church where a high Mass of Requiem will be offered for the repose of his soul at 9:30 a. m. Interment in the family plot in St. Francis De Sales Cemetery.

Our distinguished service is for all people regardless of their beliefs or belongings.
Henry J. Bruck
FUNERAL HOME
AIR CONDITIONED
PHONE 370 • KINGSTON

Lawrence M. Jenson
Joseph F. Deegan
Jenson & Deegan, Inc.
Air-Conditioned Funeral Home
15 Downs Street
New York City Chapel Available
Telephones 1425 or 3865

Local Death Record

Elizabeth Beerle

Funeral services for Elizabeth Beerle were held Saturday afternoon at the Francis J. McCardle Funeral Home, 99 Henry street, with the Rev. Forrest R. Prindle, pastor of the Church of the Comforter, officiating. Burial was in the Church of the Comforter Cemetery with the Rev. Mr. Prindle conducting committal services.

Joseph P. Murphy

Joseph P. Murphy of 42 Stephan street, a conductor on the West Shore Railroad, died suddenly while at work in Alsen. He was a member of St. Mary's Holy Name Society, the Knights of Columbus, the 4th Degree Assembly, the BPO Elks, 550, and the Order of Railway Conductors. He is survived by his mother Mrs. Mary Harmon Murphy. The funeral will be held Wednesday at 9 a. m. from the James M. Murphy Funeral Home and at St. Mary's Church 9:30 a. m. where a high Mass of requiem will be offered. Burial will be in St. Mary's Cemetery.

Elvin W. Sinsabaugh

Elvin W. Sinsabaugh of 34 Gill street died in this city Saturday afternoon after a short illness. He was born in Kingston, a son of George and Phoebe Sutton Sinsabaugh, and had resided here all his life. Surviving are a son, Howard; a daughter, Hazel; a brother, Howard Sinsabaugh of Bloomfield, N. J.; several nieces and nephews. He was employed at Electrol Inc., for the past 10 years and prior to that he worked more than 35 years for Terry Brothers Brick Co. The funeral will be held from the Jenson and Deegan Funeral Home, 15 Downs street, Tuesday at 2 p. m. Burial will be in Montrepose Cemetery. Friends may call at the chapel at any time.

Fred Reiner

Fred Reiner, 62, of Olive Bridge, died at his home after a short illness. He is survived by his wife, Frieda Fuss; a son, Fred Jr.; a sister, Mrs. Augusta Crawford of Olive Bridge; a niece, Mrs. Robert Shultis of Olive Bridge. Funeral service will be held from the H. B. Humiston Funeral Home in Kerhonkson Tuesday at 8 p. m. The Rev. George Cox of the Olive Bridge Methodist Church will officiate. Cremation will follow Wednesday at Ferncliff Cremation, Hartsdale.

John J. Sullivan

John J. Sullivan of 48 Prince street died Saturday after a short illness. For many years he had been employed by the C. Hiltebrant Dry Dock Company as an electrician. He was born in this city, the son of the late John W. and Elizabeth Feeney Sullivan. Surviving him is a brother, William F. Sullivan; a nephew, J. Francis Brady, and a niece, Mrs. Howard Shultis, all of this city. He was a member of St. Mary's Holy Name Society. The funeral will be held Tuesday at 9 a. m., from the James M. Murphy Funeral Home and at St. Mary's Church 9:30 a. m., where a high Mass of requiem will be offered. Burial will be in St. Mary's Cemetery.

Mrs. Emma Jagger

The funeral of Mrs. Emma Jagger who died Thursday was held today at 9:30 a. m. from the Jenson and Deegan Funeral Home, 15 Downs street, and 10 a. m. at St. Mary's Church, where a solemn high Mass of requiem was offered for the repose of her soul by the Rev. Edward I. Farrelly as celebrant, the Rev. Patrick Carroll, deacon and the Rev. John A. Flaherty, sub-deacon. Her many relatives and friends attended the service as a final tribute to her memory. The children's choir sang the responses and the soloist was Martin Kelly who sang Pie Jesu at the offertory and In Paradisum at the conclusion. Among the hundreds who called at the chapel to express words of sympathy to the members of the family and to offer prayers in her behalf were the Rt. Rev. Monsignor Martin J. Drury, PRVF, the Rev. John D. Simmons, Fathers Flaherty and Farrelly, the latter leading in the recitation of the Holy Rosary Sunday at 7:30 p. m. Nuns from Mother Cabrini School at West Park and St. Ursula Academy visited the chapel and attended the Mass at St. Mary's Church. Members of the Ladies' Auxiliary American Legion, Post 150, held ritualistic services for their departed member Sunday night in the chapel. Beautiful floral pieces and scores of Mass cards testified to the esteem in which she was held. Burial took place in St. Mary's Cemetery, where Msgr. Drury, assisted by Father Flaherty, gave the final absolution at the grave.

DIED

MURPHY—Suddenly, at Alsen, N. Y., Saturday, Oct. 10, 1953, Joseph P. Murphy, son of Mary Harmon Murphy, and the late John Murphy.

Funeral will be held Wednesday morning at 9 o'clock from the James M. Murphy Funeral Home, and at St. Mary's Church 9:30 o'clock, where a high Mass of requiem will be offered. Interment in the family plot in St. Mary's Cemetery. Friends may call at the funeral home any time.

Attention Officers and Members of St. Mary's Holy Name Society

Officers and members of St. Mary's Holy Name Society are requested to meet Tuesday evening, 7 o'clock at the James M. Murphy Funeral Home to recite the Rosary for the repose of the soul of our late member Joseph P. Murphy.

THEODORE C. WOODS, JR., President.
REV. EDWARD I. FARRELLY, Spiritual Director.

Attention Officers and Members of Kingston Lodge, No. 550, B.P.O.E.

Officers and members of Kingston Lodge, No. 550, B. P. O. Elks are requested to meet at the James M. Murphy Funeral Home, 176 Broadway, Tuesday evening, Oct. 13, 1953, at 7:30 p. m., where ritualistic services will be conducted for our late brother, Joseph P. Murphy.

ROBERT SMITH, Exalted Ruler.
SYDNEY FLISSER, Secretary.

Attention Officers and Members of Kingston Council, No. 275, Knights of Columbus

All officers ond members of Kingston Council No. 275, Knights of Columbus, are requested to meet at the Council Home, Tuesday evening, October 13, at 7:45 p. m. and then proceed to the James M. Murphy Funeral Home, 176 Broadway, to recite the Rosary for our late member, Joseph P. Murphy.

KENNETH G. CLARK, Grand Knight.
FRANCIS X. TUCKER, Recorder.

Attention Sir Knights

All members of the Fourth Degree Knights of Columbus are requested to meet at the James M. Murphy Funeral Home, 176 Broadway, at 8:45 a. m. Wednesday, Oct. 14, with outside baldric and sword to attend the funeral of deceased Sir Knight Joseph P. Murphy.

BERNARD F. O'NEIL, Faithful Navigator.

Memoriam

In loving memory of Vernon Van Etten who departed this life 7 years ago today, Oct. 12, 1946.

In my heart his memory lingers,
But I know 'tis vain to weep
Tears of love can never wake him
From his peaceful, happy sleep.

MOTHER.

Deaths Reported

(By The Associated Press)

New Orleans—The Rev. James J. Helinski, 81, known in Louisiana as the "Hanging Priest" because he mounted the gallows with condemned prisoners. Died Sunday.

Tavistock, England—The Duke of Bedford, multi-millionaire, 64-year-old pacifist and frequent center of political controversy. His body found in tangled woodlands of his 12,000-acre estate Sunday after he disappeared early Friday.

San Francisco — William Warenskjold, 59, father of operatic soprano Dorothy Warenskjold. Died Saturday.

Tacoma, Wash.—Dr. Hinton D. Jonez, 63, internationally known for his treatment of multiple sclerosis sufferers. Died Sunday.

Westport, Conn.—James Earle Fraser, 76, designer of the buffalo nickel and other coins and famed for his busts of famous persons. Died Sunday.

Cambridge, Mass.—Mrs. Marguerite Stockman Dickson, 79, author of American history textbooks at the turn of the century and who started a second writing career as a novelist nine years ago. Died Sunday.

Uniontown, Pa. — Richard Maize, 77, secretary of the Pennsylvania Department of Mines from 1940 to January, 1953. Died Saturday.

San Marino, Calif.—Mrs. Greta Blanchard Millikan, 77, wife of Dr. Robert A. Millikan, retired president of California Institute of Technology. Died Saturday.

West Palm Beach, Fla.—Walter C. Monoghan, trainer for Jess Willard when he lost his heavyweight boxing championship to Jack Dempsey on July 4, 1919. Died Sunday.

New York—Edward M. Diamant, 69, founder of the typographic bearing his name. Died Saturday.

Mobile Eye Clinic

Harrisburg, Pa. (AP)—A mobile eye clinic is making its way along Pennsylvania highways. And if the examination determines serious trouble any necessary follow-up will be arranged by the agencies cooperating in the mobile project. One of the sponsoring agencies is the Pennsylvania Association for the Blind.

BYRNE MEMORIALS
Now, As Always
ON BROADWAY
OPPOSITE KINGSTON TRUST CO. TELEPHONE 4308
EVENINGS and SUNDAYS DAVID M. BYRNE 5733
ROBERT H. KERSHAW 7314
"COMPLETE CEMETERY SERVICE"

BYRNE MONUMENTS
Visit Our ONLY Kingston
SALES DISPLAY
Onteora Trail — Route 28
Just Over Washington Ave. Viaduct
OUR LOW OVERHEAD ASSURES QUALITY MEMORIALS AT REASONABLE COSTS
Open Sundays, Evenings by Appointment
JAMES P. BYRNE
OFFICE 6434 — 27 Years at Broadway & Henry St. — RESIDENCE 5610

Man Is Arrested On Morals Charge

Charles Austin Durr, 46, of Sleightsburg was arrested there Sunday afternoon by Sgt. Arthur A. Reilly of the state police bureau of criminal investigation on suspicion that he was the unknown man who reportedly exposed himself to young girls in various locations and at various times during the past three weeks, state police reported.

Held for Grand Jury

Arraigned before Justice of the Peace Clarence Rappleyea of the town of Ulster, Durr waived examination and was ordered held for grand jury action on a charge of endangering the morals of a child.

Investigation followed complaints received by state police, the sheriffs office and local police that a man had exposed himself to young girls at Saugerties, Flatbush, Sawkill and in Kingston, Sgt. Reilly said. In each case, the complainants alleged that the suspect drove a jeep. Durr, who is married, listed his occupation as a contractor and plumber.

Negro Is Jailed, Was Questioned in Slaying of Woman

Dallas, Oct. 12 (AP)—A nude negro was jailed early today after he was captured by four or five other negroes in this prowler-jittery city.

Homicide Capt. Will Fritz said he had been released only hours earlier after being questioned in the Sept. 30 rape-slaying of Mrs. H. C. Parker, a pretty dime store clerk. She was white.

The fatal attack on Mrs. Parker culminated a series of sex offenses here and several appearances of a naked negro who entered homes by slitting screens. Shocked Dallas residents made runs on sporting stores to arm themselves and formed neighborhood patrols.

Clothes in Bundle

The negroes caught the nude man in this morning's early hours at an intersection near downtown Dallas. They held him until officers arrived.

His clothes were found in a bundle hidden a short distance away.

Fritz said he had been released from city jail at 3:30 p. m. (CST) yesterday after being questioned with a number of other negroes in the Parker slaying.

The 29-year-old Mrs. Parker stumbled onto a street near Love Field, Dallas municipal airport, on the night of Sept. 30. Her throat was slashed. She died in the arms of policemen after gasping out that she had been stabbed and attacked by a negro.

Assault Charges Dismissed Today

Assault charges against two defendants were dismissed in city court today through lack of prosecution.

One of them was Edward Neal, of 219 Catherine street, who was arrested shortly after 7 p. m., Saturday by Louise Neal, and the other was Dallas Walker, 66, of 115 Broadway who was arrested at 9:28 p. m., Saturday by Jennie Robinson.

Both complainants failed to press the charge when the defendants appeared before City Judge Raymond J. Mino today. Each was booked for third degree assault.

The case of Elijah Garvin, 23, of 9 Hone street, who was arrested Friday on a second degree forgery charge for allegedly forging a check for $89.92, was put over until tomorrow.

Court Refuses Hearing

Washington, Oct. 12 (AP)—Three New York city residents who are under death sentences for the killing of a messenger in the holdup of a Readers Digest money truck today were denied a new hearing by the Supreme Court. The three asked the high tribunal to reconsider its June 15 decision that upheld their convictions and death sentences. They are Harry A. Stein, Nathan Wissner and Calman Cooper. The holdup occurred April 3, 1950 as the truck was en route from the Readers Digest plant at Chappaqua, N. Y., to a bank at Pleasantville, N. Y.

GIs More Popular

Hong Kong (AP)—American soldiers and sailors are more popular these days in British Hong Kong although more numerous than ever. That is because they are behaving better, says the British trade paper Far Eastern Economic Review. A few months ago, the GI and the gob were popular mainly for the money they spent. Hong Kong was a constant leave port for men serving in Korea, Japan and Okinawa. Too many U. S. service men in second rate cabarets figured in fights, public affronts, quarrels and rudeness. When the Korean truce was signed, the leave pace stepped up. But the services also stepped up efforts to impress their men that the conduct abroad by Uncle Sam's fighting men needed improving.

Central Hudson Gas & Electric Corp.
Common Stock — and 4½%, 4¾%, 5¼%, Preferred Stocks
Morgan Davis & Co.
Successors to Gwynne & Day Established 1854
Member New York Stock Exchange and Other Exchanges
41 JOHN ST. TEL. 2444 KINGSTON, N. Y.

Columbian League Has Faith in Wicks

The Ulster county chapter of the Columbian Republican League, an organization of Republican Italian-Americans, at a special meeting in Kingston on Saturday expressed its faith in Senate Majority Leader Arthur H. Wicks, it was announced today by Thomas F. Saccoman, president.

The members present adopted the following resolution:

The Ulster County Chapter of the Columbian Republican League of the State of New York, composed of Republican Italian-Americans, passed the following resolution, which was unanimously adopted.

WHEREAS, the Hon. Arthur H. Wicks of Kingston, New York has served as our State Senator in the New York State Senate for over a period of 25 years with honor, distinction and outstanding ability, and

WHEREAS, his distinguished service as Majority Leader of the New York State Senate has been of the highest calibre to the people of the State of New York,

WHEREAS, the Lt. Gov., as our Senator has an enviable record in public life and his record speaks for itself,

WHEREAS, The Ulster County Chapter of the Columbian Republican League has faith in the honesty and service, ability and integrity of our Lt. Gov. Arthur H. Wicks;

NOW, therefore, be it resolved that the said Chapter of the Ulster County Columbian Republican League does hereby go on record as to its faith and belief in the honesty, ability and integrity of Lt. Gov. Arthur H. Wicks and it is further resolved that the Governor of the Ulster County Chapter of the Columbian Republican League send a copy of this resolution to His Excellency, the Governor Thomas E. Dewey; to the Hon. Lt. Gov. Arthur H. Wicks; and to the Kingston Daily Freeman; to the Saugerties Daily Post; the Catskill Mountain Star, and the Daily Catskill News for publication.

Dated this 10th day of Oct. 1953.

Ulster County Chapter Columbian Republican League of the State of New York
ALBERT DI SOMMA, Governor
THOMAS F. SACCOMAN, President

Allaben

Allanben, Oct. 10—Mrs. R. Warring and son, Richard; Mrs. Fred D. Turner, Mrs. Edward G. West and Miss Esther Riseley were callers at the home of Mrs. Gordon O. Yerry Thursday afternoon.

Mrs. Clarence Jones and Mrs. Lester Grant spent Wednesday at New Paltz.

Mrs. Pearsall Dutcher and sister, Florence of Chicago, Ill., were callers here Wednesday. The MacGregor sisters were residents of this place for many years.

Mrs. Wilson Gorsch is visiting her granddaughter, Miss L. Vermillia in Syracuse.

Chester Dutcher has returned home from the Margaretville Hospital.

Mrs. Edward C. Rowe is visiting at the home of Mr. and Mrs. Lewis R. White at Hobart.

Mr. and Mrs. Willard Gulnick were guests at the home of Mr. and Mrs. Paul Roberts in Binghamton Sunday.

Mr. and Mrs. Marshall Knight of Silver Spring, Md., visited at the home of George H. Gulnick, Sr., Wednesday.

Mr. and Mrs. Carl L. Kessler and children, Jo Ann and Larry of Englewood, N. J., spent the weekend here.

Mr. and Mrs. A. R. Johnston of Las Pisdras, Venezuela, have been visiting Mrs. Johnston's parents, Mr. and Mrs. Charles Henry Harbig.

Mr. and Mrs. Vernon Rider spent last week at the home of their son, Gerald Rider, in Albany.

Revival meetings will be held at the Free Methodist Church starting Tuesday, Oct. 13. The Rev. A. Lewis Payne will be the guest preacher.

Mr. and Mrs. Michael Barrett of Woodside, L. I., are guests at the Allaben Inn.

The Joiners

News of Interest to Fraternal Organizations

The regular meeting of Vanderlyn Council, 41, Daughters of America, will be held Tuesday, Oct. 13, at 7 p. m., at Mechanics' Hall, 14 Henry street. A public card party will follow the meeting at 8:30.

The regular meeting of Mystic Court, 62, Order of the Amaranth, will be held tonight at 8 o'clock. A mock fashion show will be held after the meeting. Refreshments will be served. Master Masons are invited.

Kingston Lodge, 10, F & AM, will hold its regular stated communication Tuesday night in Masonic Temple, 31 Albany avenue. The third degree wll be conferred on a class of candidates. Lodge will convene at 7 p. m. Refreshments will be served.

U. S. production of coke last year was four times that of England and twice as much as the estimated Soviet production.

Four Are Injured North of City

One person was hospitalized and three others were treated for injuries following a two-car accident on Route 9W three miles north of Kingston at noontime Sunday.

State police of the Kingston station reported that Mrs. Minnie Beuchler of Newark suffered a possible right arm fracture and lacerations of the left leg, when the automobile in which she was a passenger was involved in a collision with one driven by Grace Stites of Summer street, Brooklyn.

Also injured, the troopers said, were three other occupants of the automobile in which Mrs. Buechler was riding. They were identified by troopers as Herman Weckstein, the driver, Mrs. Cele Weckstein, and Seymour Beuchler, all of Newark. All were taken to the Benedictine Hospital, troopers said, but this morning all except Mrs. Beuchler had been released, hospital authorities said. Her condition was reported as "fair."

Troopers said the collision was a rear-end collision which occured as both cars wer traveling north and the Stites vehicle attempted to make a left turn. No arrest was made.

Visitors May Attend MJM Parent's Night

MJM parents and other interested citizens are cordially invited to attend the parent's night sponsored by the MJM Education Association Tuesday at 7:45 p. m.

This is the first meeting of the school year, and will be an informal get together for orientation purposes. The children as well as the parents are cordially invited to attend the opening meeting.

During the course of the evening, there will be a short business meeting for the purpose of electing officers followed by a film depicting school life at MJM.

There will also be an opportunity for the visitors to inspect the building, so that they may acquaint themselves with the facilities offered at MJM.

The teachers at the Michael School have been invited to attend, so that there will be an opportunity to confer with them if so desired.

Soldiers Are Killed

Hanoi, Indochina, Oct. 12 (AP)—The French high command announced today that 147 Communist-led Vietminh soldiers were killed and 170 captured in a series of minor mop-ups in the Red river delta in the last five days. French Union losses were described as light.

LUSCIOUS
is the word for these
HONEY DIPPED GLAZED
DONUTS

TUES. ONLY
JUMBO SIZE
Fresh from our Kettles
A REAL VALUE REGULARLY 46¢
33c dozen
NO. 1 MAC'S
APPLES
½ BU. $1.00
57-59 JOHN ST. KINGSTON
MOHICAN MARKETS

The Wonderly Co
INCORPORATED
314 WALL ST. KINGSTON, N. Y.
Open Friday Evening 'til 9 P. M. — Closed Mondays
EXCLUSIVE WITH US
PLEATED JERSEY PRIZE
by korell
the plus-sized dress for the 5-feet-5 and under

The dress you'll live in from now 'til Spring . . . fluid, free-flowing wool jersey stitch-pleated in a graceful flare of skirt . . . the soft roll collar flickered with sparkling little jewels . . . the neckline dipping to a pretty curve. In navy, red, or laurel green. Sizes 12 plus to 20 plus.
17.95

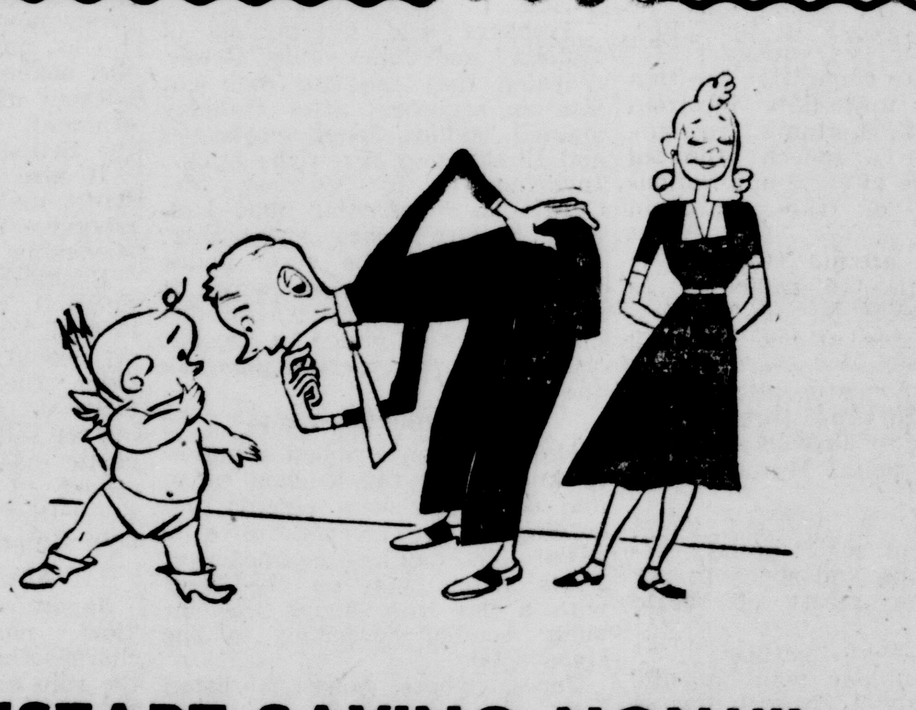
"START SAVING NOW!"
Young couples are getting married younger nowadays, so it's never too early to start to save! Get ready for romance with a healthy savings total here at SAVINGS & LOAN ASSN. OF KINGSTON.
See one of our friendly advisers now about your own Pass Book Account.
ALL YOUR DOLLARS INSURED TO $10,000
Current Dividend on Regular Savings Accounts 2½%
Instalment Savings Accounts 3½%
Savings AND LOAN ASSOCIATION OF KINGSTON
Legal Investment for Trust Funds
267 WALL STREET KINGSTON, N. Y.

"THE FRIENDLY HOME OF THRIFT"
Accounts Insured up to $10,000 by the Federal Savings and Loan Insurance Corporation, an instrumentality of the U. S. Government.

Services for Ex-Mayor

Ogdensburg, Oct. 12 (AP)—Funeral services will be held Tuesday for former Mayor Ralph J. Morissette, who died Saturday in a hospital. He was 65.

DIED

DeCROSTE—At Hudson, N. Y., Oct. 10, 1953, Louis DeCroste.

Funeral services to be held Tuesday morning at 9 o'clock from the McDonald's Funeral Home and then proceed to Our Lady of Mt. Carmel Church at 9:30, where a solemn high Mass will be celebrated. Interment will take place at the Cedar Park Cemetery, Hudson, N. Y.

HOFFMAN—At his home, Bearsville, N. Y., Sunday, Oct. 11, 1953, Walter Hoffman, husband of Mrs. Carrie Hoffman; brother of Preston C. Hoffman of Kingston, N. Y., and William G. Hoffman of West Hurley, N. Y. Funeral services at the Lasher Funeral Home, Wednesday, October 14, at 2 p. m. Burial in Woodstock Cemetery.

RAPPLEYEA—Jane E., at Poughkeepsie, N. Y., Oct. 6, 1953. Services were held at the Allen Funeral Home, Pleasant Valley, N. Y., Oct. 9, at 2 p. m. Interment in East Park Cemetery.

SINSABAUGH—Entered into rest Saturday, Oct. 10, 1953, Elvin W. Sinsabaugh of 34 Gill street, father of Howard and Hazel; brother of Howard Sinsabaugh of Bloomfield, N. J.

Relatives and friends are invited to attend the funeral from the Jenson & Deegan Funeral Home, 15 Downs street, Tuesday at 2 p. m. Interment in the family plot in Montrepose Cemetery. Friends may call at the chapel at any time.

SULLIVAN—In this city, Saturday, Oct. 10, 1953, John J., son of the late John W. and Elizabeth Feeney Sullivan; brother of William F. Sullivan, and uncle of J. Francis Brady, and Mrs. Howard Schultis.

Funeral will be held Tuesday morning at 9 o'clock from the James M. Murphy Funeral Home, and at St. Mary's Church 9:30 o'clock. Interment in the family plot in St. Mary's Cemetery. Friends may call at the funeral home at any time.

Attention Officers and Members of St. Mary's Holy Name Society

Officers and members of St. Mary's Holy Name Society are requested to meet Monday evening, 8 o'clock at the James M. Murphy Funeral Home to recite the Rosary for the repose of the soul of our late member, John J. Sullivan.

THEODORE C. WOODS, JR., President.
REV. EDWARD I. FARRELLY, Spiritual Director.

SPALJARIC—At rest in this city suddenly on October 10, 1953, Marko Spaljaric of Allaben, N. Y., beloved husband of Adelaide Spaljaric, nee Hughes, loving father of Hugh and Gertrude.

Funeral services Tuesday morning at 9 o'clock from the Gormley Funeral Home in Phoenicia, thence to St. Francis De Sales Church where a high Mass of Requiem will be offered for the repose of his soul at 9:30 a. m. Interment in the family plot in St. Francis De Sales Cemetery.

Our distinguished service is for all people regardless of their beliefs or belongings.
Henry J. Bruck FUNERAL HOME
AIR CONDITIONED
PHONE 370 - KINGSTON

Lawrence M. Jenson
Joseph F. Deegan
Jenson & Deegan, Inc.
Air-Conditioned Funeral Home
15 Downs Street
New York City Chapel Available
Telephones 1425 or 3865

BYRNE MEMORIALS
Now, As Always
ON BROADWAY
OPPOSITE KINGSTON TRUST CO. TELEPHONE 4308
EVENINGS and SUNDAYS DAVID M. BYRNE 5733
ROBERT H. KERSHAW 7314
"COMPLETE CEMETERY SERVICE"

BYRNE MONUMENTS
Visit Our ONLY Kingston
SALES DISPLAY
Onteora Trail — Route 28
Just Over Washington Ave. Viaduct
OUR LOW OVERHEAD ASSURES QUALITY MEMORIALS AT REASONABLE COSTS
Open Sundays, Evenings by Appointment
JAMES P. BYRNE
OFFICE 6434 | 27 Years at Broadway & Henry St. | RESIDENCE 5610

Local Death Record

Elizabeth Beerle

Funeral services for Elizabeth Beerle were held Saturday afternoon at the Francis J. McCardle Funeral Home, 99 Henry street, with the Rev. Forrest R. Prindle, pastor of the Church of the Comforter, officiating. Burial was in the Church of the Comforter Cemetery with the Rev. Mr. Prindle conducting committal services.

Joseph P. Murphy

Joseph P. Murphy of 42 Stephan street, a conductor on the West Shore Railroad, died suddenly while at work in Alsen. He was a member of St. Mary's Holy Name Society, the Knights of Columbus, the 4th Degree Assembly, the BPO Elks, 550, and the Order of Railway Conductors. He is survived by his mother Mrs. Mary Harmon Murphy. The funeral will be held Wednesday at 9 a. m. from the James M. Murphy Funeral Home and at St. Mary's Church 9:30 a. m. where a high Mass of requiem will be offered. Burial will be in St. Mary's Cemetery.

Elvin W. Sinsabaugh

Elvin W. Sinsabaugh of 34 Gill street died in this city Saturday afternoon after a short illness. He was born in Kingston, a son of George and Phoebe Sutton Sinsabaugh, and had resided here all his life. Surviving are a son, Howard; a daughter, Hazel; a brother, Howard Sinsabaugh of Bloomfield, N. J.; several nieces and nephews. He was employed at Electrol Inc., for the past 10 years and prior to that he worked more than 35 years for Terry Brothers Brick Co. The funeral will be held from the Jenson and Deegan Funeral Home, 15 Downs street, Tuesday at 2 p. m. Burial will be in Montrepose Cemetery. Friends may call at the chapel at any time.

Fred Reiner

Fred Reiner, 62, of Olive Bridge, died at his home after a short illness. He is survived by his wife, Frieda Fuss; a son, Fred Jr.; a sister, Mrs. Augusta Crawford of Olive Bridge; a niece, Mrs. Robert Shultis of Olive Bridge. Funeral service will be held from the H. B. Humiston Funeral Home in Kerhonkson Tuesday at 8 p. m. The Rev. George Cox of the Olive Bridge Methodist Church will officiate. Cremation will follow Wednesday at Ferncliff Cremation, Hartsdale.

John J. Sullivan

John J. Sullivan of 48 Prince street died Saturday after a short illness. For many years he had been employed by the C. Hiltebrant Dry Dock Company as an electrician. He was born in this city, the son of the late John W. and Elizabeth Feeney Sullivan. Surviving him is a brother, William F. Sullivan; a nephew, J. Francis Brady, and a niece, Mrs. Howard Shultis, all of this city. He was a member of St. Mary's Holy Name Society. The funeral will be held Tuesday at 9 a. m., from the James M. Murphy Funeral Home and at St. Mary's Church 9:30 a. m., where a high Mass of requiem will be offered. Burial will be in St. Mary's Cemetery.

Mrs. Emma Jagger

The funeral of Mrs. Emma Jagger who died Thursday was held today at 9:30 a. m. from the Jenson and Deegan Funeral Home, 15 Downs street, and 10 a. m. at St. Mary's Church, where a solemn high Mass of requiem was offered for the repose of her soul by the Rev. Edward I. Farrelly as celebrant, the Rev. Patrick Carroll, deacon and the Rev. John A. Flaherty, sub-deacon. Her many relatives and friends attended the service as a final tribute to her memory. The children's choir sang the responses and the soloist was Martin Kelly who sang Pie Jesu at the offertory and In Paradisum at the conclusion. Among the hundreds who called at the chapel to express words of sympathy to the members of the family and to offer prayers in her behalf were the Rt. Rev. Monsignor Martin J. Drury, PRVF, the Rev. John D. Simmons, Fathers Flaherty and Farrelly, the latter leading in the recitation of the Holy Rosary Sunday at 7:30 p. m. Nuns from Mother Cabrini School at West Park and St. Ursula Academy visited the chapel and attended the Mass at St. Mary's Church. Members of the Ladies' Auxiliary American Legion, Post 150, held ritualistic services for their departed member Sunday night in the chapel. Beautiful floral pieces and scores of Mass cards testified to the esteem in which she was held. Burial took place in St. Mary's Cemetery, where Msgr. Drury, assisted by Father Flaherty, gave the final absolution at the grave.

DIED

MURPHY—Suddenly, at Alsen, N. Y., Saturday, Oct. 10, 1953, Joseph P. Murphy, son of Mary Harmon Murphy, and the late John Murphy.

Funeral will be held Wednesday morning at 9 o'clock from the James M. Murphy Funeral Home, and at St. Mary's Church 9:30 o'clock, where a high Mass of requiem will be offered. Interment in the family plot in St. Mary's Cemetery. Friends may call at the funeral home any time.

Attention Officers and Members of St. Mary's Holy Name Society

Officers and members of St. Mary's Holy Name Society are requested to meet Tuesday evening, 7 o'clock at the James M. Murphy Funeral Home to recite the Rosary for the repose of the soul of our late member Joseph P. Murphy.

THEODORE C. WOODS, JR., President.
REV. EDWARD I. FARRELLY, Spiritual Director.

Attention Officers and Members of Kingston Lodge, No. 550, B.P.O.E.

Officers and members of Kingston Lodge, No. 550, B. P. O. Elks are requested to meet at the James M. Murphy Funeral Home, 176 Broadway, Tuesday evening, Oct. 13, 1953, at 7:30 p. m., where ritualistic services will be conducted for our late brother, Joseph P. Murphy.

ROBERT SMITH, Exalted Ruler.
SYDNEY FLISSER, Secretary.

Attention Officers and Members of Kingston Council, No. 275, Knights of Columbus

All officers and members of Kingston Council No. 275, Knights of Columbus, are requested to meet at the Council Home, Tuesday evening, October 13, at 7:45 p. m. and then proceed to the James M. Murphy Funeral Home, 176 Broadway, to recite the Rosary for our late member, Joseph P. Murphy.

KENNETH G. CLARK, Grand Knight.
FRANCIS X. TUCKER, Recorder.

Attention Sir Knights

All members of the Fourth Degree Knights of Columbus are requested to meet at the James M. Murphy Funeral Home, 176 Broadway, at 8:45 a. m. Wednesday, Oct. 14, with outside baldric and sword to attend the funeral of deceased Sir Knight Joseph P. Murphy.

BERNARD F. O'NEIL, Faithful Navigator.

Memoriam

In loving memory of Vernon Van Etten who departed this life 7 years ago today, Oct. 12, 1946.

In my heart his memory lingers,
But I know 'tis vain to weep
Tears of love can never wake him
From his peaceful, happy sleep.

MOTHER.

Deaths Reported

(By The Associated Press)

New Orleans—The Rev. James J. Helinski, 81, known in Louisiana as the "Hanging Priest" because he mounted the gallows with condemned prisoners. Died Sunday.

Tavistock, England—The Duke of Bedford, multi-millionaire, 64-year-old pacifist and frequent center of political controversy. His body found in tangled woodlands of his 12,000-acre estate Sunday after he disappeared early Friday.

San Francisco — William Warenskjold, 59, father of operatic soprano Dorothy Warenskjold. Died Saturday.

Tacoma, Wash.—Dr. Hinton D. Jonez, 63, internationally known for his treatment of multiple sclerosis sufferers. Died Sunday.

Westport, Conn.—James Earle Fraser, 76, designer of the buffalo nickel and other coins and famed for his busts of famous persons. Died Sunday.

Cambridge, Mass.—Mrs. Marguerite Stockman Dickson, 79, author of American history textbooks at the turn of the century and who started a second writing career as a novelist nine years ago. Died Sunday.

Uniontown, Pa. — Richard Maize, 77, secretary of the Pennsylvania Department of Mines from 1940 to January, 1953. Died Saturday.

San Marino, Calif.—Mrs. Greta Blanchard Millikan, 77, wife of Dr. Robert A. Millikan, retired president of California Institute of Technology. Died Saturday.

West Palm Beach, Fla.—Walter C. Monoghan, trainer for Jess Willard when he lost his heavyweight boxing championship to Jack Dempsey on July 4, 1919. Died Sunday.

New York—Edward M. Diamant, 69, founder of the typographic bearing his name. Died Saturday.

Mobile Eye Clinic

Harrisburg, Pa. (AP)—A mobile eye clinic is making its way along Pennsylvania highways. And if the examination determines serious trouble any necessary follow-up will be arranged by the agencies cooperating in the mobile project. One of the sponsoring agencies is the Pennsylvania Association for the Blind.

Man Is Arrested On Morals Charge

Charles Austin Durr, 46, of Sleightsburg was arrested there Sunday afternoon by Sgt. Arthur A. Reilly of the state police bureau of criminal investigation on suspicion that he was the unknown man who reportedly exposed himself to young girls in various locations and at various times during the past three weeks, state police reported.

Held for Grand Jury

Arraigned before Justice of the Peace Clarence Rappleyea of the town of Ulster, Durr waived examination and was ordered held for grand jury action on a charge of endangering the morals of a child.

Investigation followed complaints received by state police, the sheriffs office and local police that a man had exposed himself to young girls at Saugerties, Flatbush, Sawkill and in Kingston, Sgt. Reilly said. In each case, the complainants alleged that the suspect drove a jeep. Durr, who is married, listed his occupation as a contractor and plumber.

Negro Is Jailed, Was Questioned in Slaying of Woman

Dallas, Oct. 12 (AP)—A nude negro was jailed early today after he was captured by four or five other negroes in this prowler-jittery city.

Homicide Capt. Will Fritz said he had been released only hours earlier after being questioned in the Sept. 30 rape-slaying of Mrs. H. C. Parker, a pretty dime store clerk. She was white.

The fatal attack on Mrs. Parker culminated a series of sex offenses here and several appearances of a naked negro who entered homes by slitting screens. Shocked Dallas residents made runs on sporting stores to arm themselves and formed neighborhood patrols.

Clothes in Bundle

The negroes caught the nude man in this morning's early hours at an intersection near downtown Dallas. They held him until officers arrived.

His clothes were found in a bundle hidden a short distance away.

Fritz said he had been released from city jail at 3:30 p. m. (CST) yesterday after being questioned with a number of other negroes in the Parker slaying.

The 29-year-old Mrs. Parker stumbled onto a street near Love Field, Dallas municipal airport, on the night of Sept. 30. Her throat was slashed. She died in the arms of policemen after gasping out that she had been stabbed and attacked by a negro.

Assault Charges Dismissed Today

Assault charges against two defendants were dismissed in city court today through lack of prosecution.

One of them was Edward Neal, of 219 Catherine street, who was arrested shortly after 7 p. m., Saturday by Louise Neal, and the other was Dallas Walker, 66, of 115 Broadway who was arrested at 9:28 p. m., Saturday by Jennie Robinson.

Both complainants failed to press the charge when the defendants appeared before City Judge Raymond J. Mino today. Each was booked for third degree assault.

The case of Elijah Garvin, 23, of 9 Hone street, who was arrested Friday on a second degree forgery charge for allegedly forging a check for $89.92, was put over until tomorrow.

Court Refuses Hearing

Washington, Oct. 12 (AP)—Three New York city residents who are under death sentences for the killing of a messenger in the holdup of a Readers Digest money truck today were denied a new hearing by the Supreme Court. The three asked the high tribunal to reconsider its June 15 decision that upheld their convictions and death sentences. They are Harry A. Stein, Nathan Wissner and Calman Cooper. The holdup occurred April 3, 1950 as the truck was en route from the Readers Digest plant at Chappaqua, N. Y., to a bank at Pleasantville, N. Y.

GIs More Popular

Hong Kong (AP)—American soldiers and sailors are more popular these days in British Hong Kong although more numerous than ever. That is because they are behaving better, says the British trade paper Far Eastern Economic Review. A few months ago, the GI and the gob were popular mainly for the money they spent. Hong Kong was a constant leave port for men serving in Korea, Japan and Okinawa. Too many U. S. service men in second rate cabarets figured in fights, public affronts, quarrels and rudeness. When the Korean truce was signed, the leave pace stepped up. But the services also stepped up efforts to impress their men that the conduct abroad by Uncle Sam's fighting men needed improving.

Central Hudson Gas & Electric Corp.
Common Stock — and 4½%, 4¾%, 5¼%, Preferred Stocks
Morgan Davis & Co.
Successors to Gwynne & Day Established 1854
Member New York Stock Exchange and Other Exchanges
41 JOHN ST. TEL. 2444 KINGSTON, N. Y.

Columbian League Has Faith in Wicks

The Ulster county chapter of the Columbian Republican League, an organization of Republican Italian-Americans, at a special meeting in Kingston on Saturday expressed its faith in Senate Majority Leader Arthur H. Wicks, it was announced today by Thomas F. Saccoman, president.

The members present adopted the following resolution:

The Ulster County Chapter of the Columbian Republican League of the State of New York, composed of Republican Italian-Americans, passed the following resolution, which was unanimously adopted.

WHEREAS, the Hon. Arthur H. Wicks of Kingston, New York has served as our State Senator in the New York State Senate for over a period of 25 years with honor, distinction and outstanding ability, and

WHEREAS, his distinguished service as Majority Leader of the New York State Senate has been of the highest calibre to the people of the State of New York,

WHEREAS, the Lt. Gov., as our Senator has an enviable record in public life and his record speaks for itself,

WHEREAS, The Ulster County Chapter of the Columbian Republican League has faith in the honesty and service, ability and integrity of our Lt. Gov. Arthur H. Wicks;

NOW, therefore, be it resolved that the said Chapter of the Ulster County Columbian Republican League does hereby go on record as to its faith and belief in the honesty, ability and integrity of Lt. Gov. Arthur H. Wicks and it is further resolved that the Governor of the Ulster County Chapter of the Columbian Republican League send a copy of this resolution to His Excellency, the Governor Thomas E. Dewey; to the Hon. Lt. Gov. Arthur H. Wicks; and to the Kingston Daily Freeman; to the Saugerties Daily Post; the Catskill Mountain Star, and the Daily Catskill News for publication.

Dated this 10th day of Oct. 1953.

Ulster County Chapter Columbian Republican League of the State of New York
ALBERT DI SOMMA, Governor
THOMAS F. SACCOMAN, President

Allaben

Allanben, Oct. 10—Mrs. R. Warring and son, Richard; Mrs. Fred D. Turner, Mrs. Edward G. West and Miss Esther Riseley were callers at the home of Mrs. Gordon O. Yerry Thursday afternoon.

Mrs. Clarence Jones and Mrs. Lester Grant spent Wednesday at New Paltz.

Mrs. Pearsall Dutcher and sister, Florence of Chicago, Ill., were callers here Wednesday. The MacGregor sisters were residents of this place for many years.

Mrs. Wilson Gorsch is visiting her granddaughter, Miss L. Vermillia in Syracuse.

Chester Dutcher has returned home from the Margaretville Hospital.

Mrs. Edward C. Rowe is visiting at the home of Mr. and Mrs. Lewis R. White at Hobart.

Mr. and Mrs. Willard Gulnick were guests at the home of Mr. and Mrs. Paul Roberts in Binghamton Sunday.

Mr. and Mrs. Marshall Knight of Silver Spring, Md., visited at the home of George H. Gulnick, Sr., Wednesday.

Mr. and Mrs. Carl L. Kessler and children, Jo Ann and Larry of Englewood, N. J., spent the weekend here.

Mr. and Mrs. A. R. Johnston of Las Pisdras, Venezuela, have been visiting Mrs. Johnston's parents, Mr. and Mrs. Charles Henry Harbig.

Mr. and Mrs. Vernon Rider spent last week at the home of their son, Gerald Rider, in Albany.

Revival meetings will be held at the Free Methodist Church starting Tuesday, Oct. 13. The Rev. A. Lewis Payne will be the guest preacher.

Mr. and Mrs. Michael Barrett of Woodside, L. I., are guests at the Allaben Inn.

The Joiners

News of Interest to Fraternal Organizations

The regular meeting of Vanderlyn Council, 41, Daughters of America, will be held Tuesday, Oct. 13, at 7 p. m., at Mechanics' Hall, 14 Henry street. A public card party will follow the meeting at 8:30.

The regular meeting of Mystic Court, 62, Order of the Amaranth, will be held tonight at 8 o'clock. A mock fashion show will be held after the meeting. Refreshments will be served. Master Masons are invited.

Kingston Lodge, 10, F & AM, will hold its regular stated communication Tuesday night in Masonic Temple, 31 Albany avenue. The third degree wll be conferred on a class of candidates. Lodge will convene at 7 p. m. Refreshments will be served.

U. S. production of coke last year was four times that of England and twice as much as the estimated Soviet production.

Four Are Injured North of City

One person was hospitalized and three others were treated for injuries following a two-car accident on Route 9W three miles north of Kingston at noontime Sunday.

State police of the Kingston station reported that Mrs. Minnie Beuchler of Newark suffered a possible right arm fracture and lacerations of the left leg, when the automobile in which she was a passenger was involved in a collision with one driven by Grace Stites of Summer street, Brooklyn.

Also injured, the troopers said, were three other occupants of the automobile in which Mrs. Buechler was riding. They were identified by troopers as Herman Weckstein, the driver, Mrs. Cele Weckstein, and Seymour Beuchler, all of Newark. All were taken to the Benedictine Hospital, troopers said, but this morning all except Mrs. Beuchler had been released, hospital authorities said. Her condition was reported as "fair."

Troopers said the collision was a rear-end collision which occured as both cars wer traveling north and the Stites vehicle attempted to make a left turn. No arrest was made.

Visitors May Attend MJM Parent's Night

MJM parents and other interested citizens are cordially invited to attend the parent's night sponsored by the MJM Education Association Tuesday at 7:45 p. m.

This is the first meeting of the school year, and will be an informal get together for orientation purposes. The children as well as the parents are cordially invited to attend the opening meeting.

During the course of the evening, there will be a short business meeting for the purpose of electing officers followed by a film depicting school life at MJM.

There will also be an opportunity for the visitors to inspect the building, so that they may acquaint themselves with the facilities offered at MJM.

The teachers at the Michael School have been invited to attend, so that there will be an opportunity to confer with them if so desired.

Soldiers Are Killed

Hanoi, Indochina, Oct. 12 (AP)—The French high command announced today that 147 Communist-led Vietminh soldiers were killed and 170 captured in a series of minor mop-ups in the Red river delta in the last five days. French Union losses were described as light.

LUSCIOUS
is the word for these
HONEY DIPPED GLAZED
DONUTS

TUES. ONLY
JUMBO SIZE
Fresh from our Kettles
A REAL VALUE REGULARLY 46¢
33¢ dozen
NO. 1 MAC'S
APPLES
½ BU. $1.00
57-59 JOHN ST. KINGSTON
MOHICAN MARKETS

The Wonderly Co
INCORPORATED
314 WALL ST. KINGSTON, N. Y.
Open Friday Evening 'til 9 P. M. — Closed Mondays
EXCLUSIVE WITH US
PLEATED JERSEY PRIZE
by korell
the plus-sized dress for the 5-feet-5 and under

The dress you'll live in from now 'til Spring . . . fluid, free-flowing wool jersey stitch-pleated in a graceful flare of skirt . . . the soft roll collar flickered with sparkling little jewels . . . the neckline dipping to a pretty curve. In navy, red, or laurel green. Sizes 12 plus to 20 plus.
17.95

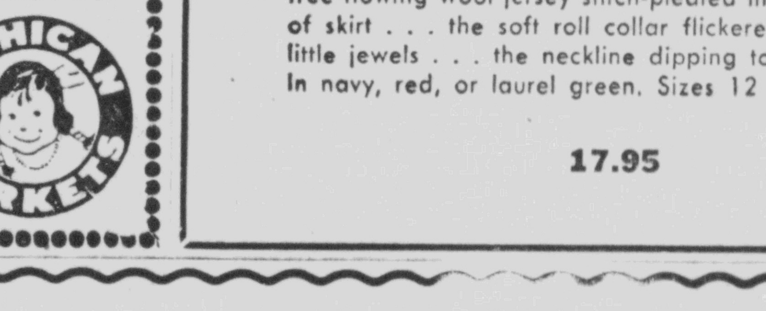
"START SAVING NOW!"
Young couples are getting married younger nowadays, so it's never too early to start to save! Get ready for romance with a healthy savings total here at SAVINGS & LOAN ASSN. OF KINGSTON.
See one of our friendly advisers now about your own Pass Book Account.
ALL YOUR DOLLARS INSURED TO $10,000
Current Dividend on Regular Savings Accounts 2½%
Instalment Savings Accounts 3½%
Savings AND LOAN ASSOCIATION OF KINGSTON
Legal Investment for Trust Funds
267 WALL STREET KINGSTON, N. Y.

"THE FRIENDLY HOME OF THRIFT"
Accounts Insured up to $10,000 by the Federal Savings and Loan Insurance Corporation, an instrumentality of the U. S. Government.

Huge Service Held in New York

New York, Oct. 12 (AP)—Francis Cardinal Spellman, Catholic archbishop of New York, flew to Rome yesterday to take part in the dedication of new buildings for the North American College where he was once a student.

The cardinal left for Italy by plane shortly after presiding at a two-hour outdoor religious service attended by 50,000 persons at the Polo Grounds, home of the New York Giants baseball team.

The service and elaborate processions were organized by the Archdiocesean Union of the Holy Name Society.

Cardinal Spellman told the assembled priests, nuns and laymen it was a "splendid manifastation of Catholic faith."

After attending the dedication ceremonies in Rome on Wednesday, the cardinal plans to visit Munich, Brussels, Vienna, Paris and Dublin to study relief work.

He was accompanied by 17 clergymen and four laymen on the plane to Europe.

80,000 Chant Prayers

Philadelphia, Oct. 12 (AP)—Some 80,000 Roman Catholic men marched in solemn procession through downtown Philadelphia last night reciting aloud the Rosary of the Virgin Mary in a public prayer for peace and conversion of the Communist world to Christianity.

At the end of the line of march, a crowd estimated at 250,000 gathered on the vast stretches of the Benjamin Franklin Parkway to assist at the first outdoor evening Mass in the history of the archdiocese and the second such service in the United States. The first such outdoor Mass in the evening was held earlier in the year at Chicago.

Were Asked to Pray

The religious rally was dedicated to Our Lady of Fatima. According to Catholic teaching, the Virgin Mary appeared to a group of Portuguese children at Fatima on Oct. 13, 1917, and asked them to pray for peace and the conversion of Russia to Christianity.

The parkway had been converted into an amphitheatre with a huge, glass-enclosed altar erected in the center of a traffic circle. Atop the flood-lighted altar stood a statue of Our Lady of Fatima, 62 feet above street level.

Most Rev. John F. O'Hara, C.S.C., archbishop of Philadelphia, who delivered the sermon, asked for prayers for local, state and national government officials in the great tasks of their office, and finally for peace and the conversion of the Communist world.

Angry Mob

be included in any independence treaty for Austria, which neighbors Trieste.

Demonstrations Continue

In downtown Belgrade, demonstrations against the British-American decision continued, though on a scale smaller than those of last week, when tens of thousands milled, yelled slogans and smashed windows at the U. S., British and Italian diplomatic quarters.

Despite Tito's threats, western officials in London, Washington and Rome doubted that he would go as far as war.

King said the angry group tried to seize the daily bulletin on American affairs issued by the organization.

Several of the invaders struck him, "mashed my nose and got in some pretty good blows," he reported.

Welborg-Kerr said the "gang of thugs" who invaded his building seized the British Daily Bulletin, ripped up London newspapers, tore up display photographs and started bonfires in the streets outside with the material.

Served in Belgrade

King, a graduate of the University of South Carolina and former reporter for the Columbia, S. C., covered World War 2 for the AP in London, North Africa, Turkey, Italy and Greece.

He served in Belgrade for the AP five months after the war.

Later he was in Yugoslavia for a short period as a representative of the United Nations International Children's Emergency Fund (UNICEF) and the past two years has been in charge of the USIS office here.

The British - American announcement they would turn over zone A to the Italians had touched off violent riots in Belgrade Thursday night during which the British and American embassies, their information offices and the Italian legation were stoned and their windows smashed. The attack on King was the first anti-western violence since then, however, though huge crowds of Yugoslavs paraded in orderly demonstrations against the Trieste action yesterday.

Anglo Colony Reds

other PPP chiefs. London said Mrs. Jagan and others of the PPP were "closely associated with international Communist organizations."

The Jagans sidestepped reporters' questions yesterday on Communist ties.

"Are you or are you not a Communist?" a reporter asked him.

"That depends," he replied, "on one's interpretation of communism." His wife said that was her answer also.

Asked about her frequent attendance at Moscow - sponsored conferences in Europe, Mrs. Jagan, who once studied nursing in Chicago, said "we must look for friends where we can find them."

Phone Kingston 7177
Phone Rosendale 5132
READY
TELEVISION SERVICE
SERVICE ON ALL MODELS
498 Delaware Ave.,
Kingston, N. Y.

Discuss CYO Plans, Week Observance

Clergymen and laymen met last week to discuss Catholic Youth Organization activities for the 1953-54 year and Ulster county's participation in National CYO Week, Oct. 18 to Oct. 25. CYO Week will be observed in the county with activities in the social, athletic and religious fields. All parochial school children will be asked to receive Holy Communion daily beginning Sunday, Oct. 18, with the special intention of the Holy Father, Conversion of Communist Russia. A corporate communion will be held in all parishes of Ulster county and at the children's Mass, Oct. 25, there will be the Feast of Christ, the King. During the week a dance will be held for all CYO Teen-Agers and a school boy run will be held at municipal stadium, Oct. 25, which is open to all school boys of the county. Going over the plans, seated (l-r) the Rev. Edward Farrelly, CYO moderator of Ulster county; the Rev. Terence J. Cooke, assistant archdiocesan CYO director; the Rt. Rev. Msgr. Martin J. Drury, dean of Ulster and Sullivan counties; the Rev. Joseph L. Sieczek, pastor of the Church of the Immaculate Conception and the Rev. Joseph Kerins, CSsR, assistant pastor and CYO moderator, Church of the Presentation, Port Ewen. Standing (l-r) Daniel A. Farrell, CYO program director; William R. Miley, upstate director; the Rev. Donald Reedy, CYO moderator, St. Peter's Church, Rosendale; the Rev. Patrick J. Carroll, CYO moderator, St. Peter's, Kingston; the Rev. William P. Reed, St. Mary's, Ellenville; the Rev. Matthew Mulloy, St. Mary's, Saugerties and Leo A. Schupp, Ulster county CYO director.

Don't Resign

man Bruce Bromley, Republican and former judge of the state Court of Appeals; John F. Brosnan, Democrat, and George Trosk, described by Dewey as an independent in politics.

Roosevelt noted that until recently Bromley had been campaign manager for Harold Riegelman, Republican nominee for mayor of New York city whom Roosevelt called "Dewey's hand-picked candidate."

'So-Called Democrat'

Referring to Brosnan as "a so-called Democrat," Roosevelt said he once was affiliated with the law firm of J. Russel Sprague, Nassau county Republican leader and GOP national committeeman who held stock in Yonkers Raceway.

Roosevelt noted that Trosk has had connections with a sister local of Local 32-E of the AFL Building Service Employes International Union. Local 32-E represents about 800 of the 1,200 employes of Yonkers Raceway and the unsolved murder of its president, Thomas E. Lewis, on Aug. 28 touched off the raceways scandals.

Trosk, impartial arbitrator between Local 32-B of the union and the Midtown (Manhattan) Realty Owners Association, has said he has no interest in Yonkers Raceway employes who belong to Local 32-E.

Roosevelt urged that Dewey "take a page from the book of former Gov. (Herbert H. Lehman) and supersede district attorneys in every county where there are trotting tracks and replace them with outstanding Democrats." Roosevelt noted that Lehman, now a Democratic U. S. Senator, appointed Dewey to investigate New York city official corruption in the 1930's.

Saugerties Resolution

At a meeting of the Republican Town Committee of the Town of Saugerties, Ulster county, New York, held in the said Town of Saugerties, on Thursday evening, October 8th, 1953, the following resolution was offered and unanimously adopted:

WHEREAS, The Hon. Arthur H. Wicks of Kingston, New York, has served as our State Senator since 1927 with honor, distinction and outstanding ability; and

WHEREAS, his honesty and integrity have never been questioned by any of his Ulster County constitutents nor by anyone who knows him; and

WHEREAS, the Lieutenant Governor, as our Senator has earned for himself a reputation for service to his constituents equalled by none in public life; and

WHEREAS, said Republican Town Committee still has implicit faith in the honesty and integrity of Lieutenant Governor Wicks;

NOW, THEREFORE BE IT RESOLVED that the said Republican Town Committee of the Town of Saugerties, Ulster County, New York, does hereby deplore the implications as appearing in the public press and reaffirms its faith and confidence in the honesty and integrity of Lieutenant Governor Arthur H. Wicks; and it is further

RESOLVED, that the Town Chairman send a copy of this Resolution to His Excellency Hon. Thomas E. Dewey, to Hon. Arthur H. Wicks, and to The Saugerties Post, The Catskill Mountain Star and The Kingston Daily Freeman for publication.

Dated this 8th day of October, 1953.

Republican Town Committee
Town of Saugerties

To Review Shows

Washington, Oct. 12 (AP)—The Supreme Court today agreed to review government efforts to ban radio and television giveaway shows. The Federal Communications Commission appealed to the high tribunal after a special three-judge Federal Court in New York said the ban should apply only where contestants were (a) required to furnish money or anything of value, or (b) have in their possession a sponsor's product. The special court knocked out a commission ban on program schemes which directly or indirectly require audiences to listen to shows as a condition of being eligible to win prizes.

Missing Veteran Now Is Listed As Killed in Korea

PFC. DANIEL WHITE

Pfc. Daniel M. White, husband of Mrs. Marilyn White, 15 DuBois street, who had been reported missing in Korea since July 4, has been definitely listed as killed in action, it was learned here today.

Mrs. White told The Freeman that she had received a telegram Friday night from Maj. Gen. William E. Bergin, USA, that her husband was killed in action and that a letter carrying further details would be sent her soon.

A member of an infantry division, Pfc. White had been stationed in Korea since May 14. He received his basic training at Indiantown Gap, Pa.

His parents, Mr. and Mrs. Leonard White, reside on the East Chester Street Extension.

Dope Is Seized

New York, Oct. 12 (AP)—A major dope-smuggling ring was broken up today by American and French officials with coordinated arrests here and in Marseilles. Arnold Bauman, chief of the Criminal Division of the U. S. attorney's office, announced the crackdown followed seizure aboard the French liner Flandre of 11 pounds of pure heroin worth more than half a million dollars. The narcotics haul, described as the largest quantity of heroin seized here in 15 years, was found in two fire extinguishers on the ship. The Flandre arrived Saturday and the narcotics were confiscated yesterday.

To Visit Canada

London, Oct. 12 (AP)—The Duke of Edinburgh, husband of Queen Elizabeth II, will visit Canada next July 29 to Aug. 17, Buckhamham Palace announced today. The dashing Duke will see the British Empire games — The Commonwealth version of the Olympics— in Vancouver and will visit Hudson Bay and the northwest territories.

Dies in Sweden

Stockholm, Sweden, Oct. 12 (AP) —Dr. K. H. L. Hammarskjold, fater of United Nations Secretary General Dag Hammarskjold and World War 1 premier of Sweden, died here last night. He was 91. Dr. Hammarskjold was known as a jurist and authority on international law. He also had served as chairman of the Nobel Prize Foundation.

Car Guard Stolen

Dallas, Tex. (AP)—R. V. Spillner left his collie dog, Trix, to guard his parked car against prowlers. When he returned an hour later he told police, his cigarette lighter was gone and so was Trix.

About the Folks

Mrs. Alfred R. Thomas of 133 St. James street, who has been a patient at Kingston Hospital since Sept. 29, returned to her home Saturday.

Man Is Arrested

when a Belen nurse, Caroline Smith, spotted him hitchhiking on the outskirts of Belen. He gave up without a struggle.

Wable is accused of shooting Harry F. Pitts, 39, Bowling Green, Va., and Lester B. Woodward, 39, Duncannon, Pa., last July on the Pennsylvania Turnpike, a 327-mile superhighway running from the Ohio border to near Philadelphia.

Were Shot in Head

The two truck drivers were shot in the head as they slept in their parked trucks. Their bodies were found within three days of each other. Police said they had been robbed.

Fear and terror hung over the highway. Truck drivers made their runs in convoys.

The two picked up with Wable were Marvin H. Parson and a 17-year-old boy. Both gave their addresses as California, but would give no home town.

The trio was arrested in Belen —about 30 miles south of Albuquerque—after allegedly robbing a gas station in Albuquerque. State Patrolman T. J. Chavez said they outdistanced him on the straight stretch leading into Belen but were finally stopped by Belen city police at a road block.

Refuses Bond, Prefers Jail With Her Employer

Charlotte, N. C., Oct. 12 (AP)—A comely office employe, being held as a material witness, continued to refuse bond and remained in jail today with her employer who police say bludgeoned his wife to death.

The husband, Richard Russell, 39-year-old businessman charged with murder, said he knew nothing of his wife's death last Saturday. He told police he saw his wife before he went to sleep and found her body when he awoke.

Did Not Know of Love

Russell said that his petite 39-year-old wife was "agreeable" to his plans for a divorce, but did not know of his love for Miss Barbara Griggs, 23, who worked in his pest exterminating supply business. Held under $5,000 bond as a material witness, Miss Griggs said she doesn't want to leave the jail where Russell is held without bond.

In police headquarters Saturday, Russell put his arms around the sobbing Miss Griggs and said "I love her better than anything else in the world."

The childless Russells were married 11 years ago.

Two Are Injured

Greenwich, Conn., Oct. 12 (AP)—Two persons were injured, and four automobile operators arrested following an accident in which nine cars figured on the Merritt Parkway early today. State police said a collision between east bound cars operated by George Hague, 20, of Clifton, N. J., and Thomas Tearealo of West Islip, N. Y., started it all. Then six other east bound cars piled up. A moment later, another car, driven by Jack Santamauro, 37, of Bridgeport, left the highway, while he was trying to avoid an accident, crashed through the highway fence, tumbled down a 60-foot embankment and continued through 250 feet of woods before coming to a stop.

Yugoslavia Calls

slav government, a conference of the representatives of the abovementioned governments and the government of Yugoslavia, which would put the question of the possibility of eliminating a situation threatening peace on their agenda, would prove the most suitable."

Replies on Attack

In another diplomatic aspect of the situation, the new Soviet ambassador here, Vassily A. Valkov, called on Deputy Foreign Minister Ales Bebler to discuss Trieste. Earlier Bebler had summoned Sir William and Wallner to the Yugoslav foreign ministry to receive the Yugoslav note.

A U. S. protest against the attack on the diplomatic official evoked a reply that Yugoslavia could not guarantee the safety of 200 Americans living in Belgrade.

Track Probers

Racetrack Employes Union, was arraigned on a first degree murder charge yesterday at Mount Vernon, Westchester county, before Acting City Judge John P. Griffith. Massa pleaded innocent through his counsel, Henry O'Hagan. A hearing for Massa was set for tomorrow.

Assistant Westchester County District Attorney Frederick E. Weeks, who appeared at the arraignment, said it was not known how many witnesses in the 28-year-old murder case could be found. Several have died, he added. Authorities will have to search old records stored in the abandoned county jail at White Plains.

Was Never Indicted

Massa never was indicted in the shotgun murder of two street railway employes in a $2,000 holdup in Mount Vernon in 1925. Five men allegedly were involved in the crime. Two went to the electric chair. A third turned state's evidence and drew five years, and a fourth fled to his native Italy and was not extradited. A fifth man—known as George Bernard, or Bernardo, alias Joseph Massa—supposedly had fled to Australia.

After Massa was fingerprinted in the Roosevelt Raceway case, the State Department of Correction reported his prints matched those of the Joseph Massa wanted in the murder case. His fingerprints had been taken in burglary cases in 1922 and 1924, authorities said. Massa was arrested Saturday at his home in Baldwin, Nassau county.

Was Parking Supervisor

Until recently, Massa had been working as a $102-a-week parking lot supervisor at Roosevelt Raceway. He quit when a move was started to have all employes voluntarily submit to fingerprinting during the widening harness track investigations. At the time of his arrest, he was employed as a compressor operator at $122 a week by Hendrickson Brothers, a large Long Island contracting firm. Massa is a member of a local of the AFL Operating Engineers Union, William De Koning, Jr., is business agent of the local. De Koning's father, labor union boss at Roosevelt Raceway and a power in AFL construction unions on Long Island, was one of the 13 men indicted in the alleged pay kickback racket last week.

Police Seek

most of her income between midnight and 5 a. m.

Thomas Alexander, the night porter of a Manhattan (316 East 95th street) rooming house told police today he recognized the victim from press photo as a woman who moved into the house last Tuesday.

Alexander said Miss Gibson was accompanied by a well dressed man in his early 30's, about 5 feet, 10 inches tall. He said they registered as Mr. and Mrs. Spivack and gave a Bronx address.

Last Friday, Alexander said, a poorly dressed man about 50 years old inquired for a woman named Gibson or Spivack but was told no one by either name was registered.

Miss Brenda Enfeld, night manager of the building, said the rent was paid in advance until Saturday by Miss Gibson. She said the man known as "Mr. Spivack" was not seen at the house after the night he moved in.

Officials said her acquaintances and customers possibly would be on the streets during this period. A hundred patrolmen and detectives were instructed to seek them out.

Earlier, police reported little headway in their hunt for the slayer who first stabbed the woman a number of times and then expertly carved her body into segments.

A lone, slim clue was an anonymous telephone call to police a few hours after the torso was found. The caller said, "do you want the person in the torso case? Get a 1949 green Lincoln sedan."

The call was traced to an upper Manhattan garage, where police learned that a sandy-haired six-footer had made two calls and then driven off—in a 1949 green Lincoln sedan. The second call was not traced.

A woman walking her dogs came upon the suitcase at about 2 a. m. yesterday. A medical examiner said the woman had been dead only a short time when her torso was discovered. The examiner said that the way the body was dismembered would indicate the killer had some medical knowledge.

Her torso was clad in a beige sweater from a fashionable Fifth avenue store and a black brassiere. Also stuffed in the suitcase were a man's undershirt, a white towel, a ruffled curtain tieback and a suit of child's underwear.

Identification of the dead woman was made from fingerprints in police files. She served a jail term for prostitution last year. She was arrested one other time here on the same charge, giving her name as Dorothy Phillips.

New York police also said she had been arrested in Boston in 1949 and had given the name of Florence Pearl Gibbons.

Boston police said a woman giving that name was arrested in that year on a federal narcotics charge.

New York police added that she also had been arrested on a narcotics charge in Washington, D. C.

FloridaFarmHand

variously as Macon county, Alabama, and Railroad avenue, Clearwater, Florida, left Florida with his wife and Holliday on August 14 to come to this area for the apple picking season, Coroner McCardle said.

Holliday, who is five feet seven inches tall and weighs 138 pounds, was booked at the Court House early today on a charge of violating Article 94, Section 1050 (2) of the Penal Law, manslaughter first degree. Mrs. Jones was not held.

Ground Broken for Rifton School

The breaking of ground for The Anna Devine School at Rifton took place Sunday afternoon when 500 persons attended the program as Miss Devine herself led in the actual ground-breaking ceremony. Looking on (left to right) are Samuel Tinney, Arthur Davis, Supreme Court Justice Roscoe V. Elsworth, the Rev. Fenton C. St. John, Emil Wagner, trustee; Supervisor Edward Eckert and Arthur Withall, chairman of the trustees.

Anna Devine Leads Rites Attended By 500 on Sunday

Community spirit ran high in Rifton Sunday when upwards of 500 persons attended the breaking of ground ceremony for the Anna Devine School.

The actual breaking of ground was turned over to Miss Devine, whose name the school will bear and whose name in praise for her lifetime of devotion and work to the school and its children was the keynote of all the speakers.

Supreme Court Justice Roscoe V. Elsworth praised the district taxpayers for their progressiveness in voting the necessary bond issue and highly commended those whose individual efforts had helped bring this building program about. The Rev. Fenton C. St. John, pastor of the Port Ewen Methodist Church, gave the invocation.

Parade Opens Program

Activities for the day began with a parade throughout the village of Rifton led by the 4-H Drum Corps. The Rifton Volunteer Firemen, with their three pieces of equipment, added a colorful note to this part of the festivities.

Carol Courselle, a student, gave a history of the four previous school buildings which had been built on the same site.

The group also was addressed by Supervisor Edward Eckert of the Town of Esopus who attended school in the present building which is more than 100 years old. Also speaking was Edmund Bower, county 4-H agent, who reminisced over his 17 years of association with the district.

William Zacher, Emil Wagner and Arthur Withall, chairman, school trustees, thanked all those who took part in witnessing the fulfillment of a dream which took seven years of effort.

Registration Is

is opposed by former Rep. Edwin A. Hall, Republican.

The registration total in Binghamton for the four-day period that ended Saturday night was 30,642, an increase of 374 over the figure for 1949, the last mayoral election year.

In New York city, 2,399,548 persons registered in a six-day period, compared with 2,775,324 for the 1949 mayoral election.

Buffalo, the state's second largest city, recorded 202,699 registrants, a drop of 39,164 from the 1951 figure.

Other Figures

Totals for other cities, with last comparable figures in parenthesis: Rochester 112,013 (127,767); Syracuse 81,039 (102,077); Albany 75,272 (80,592); Utica 41,568 (42,515); Troy 32,300 (36,492); Elmira 18,567 (20,159); Cohoes 10,464 (12,641) and Watervliet 7,154 (7,839).

The statewide voting in November will be confined to nine proposed amendments to the state constitution and the election of a chief judge of the court of appeals.

Chief Judge Edmund H. Lewis of Skaneateles is unopposed for the judgeship. He was nominated by the Republicans and endorsed by Democrats.

Car Strikes House

The sedan of Samuel Perlman, 71 Crown street, parked on the south side of Spring street, rolled down the hill and struck the side of William Reher's house, 101 Broadway shortly after 10 a. m., today, police said. They reported a window and shutter damaged.

ADVERTISEMENT

RICH CARBURETOR ROBS MOTORIST

Car owners who are wasting money and not getting proper gas mileage due to over-rich mixtures will be pleased to learn of a Wisconsin inventor who has developed a very clever unit that helps save gasoline by "Vacu-mating." It is automatic and operates on the supercharge principle. Easily installed in a few minutes. Fits all cars, trucks and tractors. The manufacturers, the Vacu-matic Carburetor Co., 7617-700 W. State St., Wauwatosa, Wis., are offering a Vacu-matic to anyone who will install it on his car and help introduce it to others. They will gladly send full free particulars if you write them or send your name and address on a post card today.

Two Persons Killed In Red Hook Crash

Red Hook, Oct. 12 (AP)—Two persons were killed and another was injured critically last night in the head-on collision of two cars on highway Route 199 near here.

The dead were identified as Mrs. Sophie Holowinko of Anthony Lane, Darien, Conn., and Melvin Frost, 50, of Rhinebeck.

Mrs. Holowinko's husband, Matthew, was described as in critical condition at northern Dutchess Health Center, Rhinebeck. The Holowinkos were in one car and Frost in another.

Hall Confesses

this evidence, they then made their confession to the FBI.

In an earlier confession, shortly after his arrest, Hall admitted abducting the boy but declared that Tom Marsh, 37, an ex-convict, had killed Bobby.

Hoover said that Hall has now absolved Marsh of any connection with the crime. Mrs. Heady confirms Hall's present story, Hoover said.

As a result, the FBI is making no search for Marsh.

Hoover's announcement said nothing as to the $300,000 of ransom money still unaccounted for.

Bobby's wealthy parents paid $600,000 to the kidnapers.

Hall had a little less than half of this in his possession when arrested.

His story at that time was that he got drunk and must have lost a suitcase containing half the ransom money.

Hoover said the federal kidnaping charges are being filed at Kansas City.

CONSTIPATED?

Here's happy news for constipation sufferers from James J. Driscoll, 2nd of Connellsville, Pa.

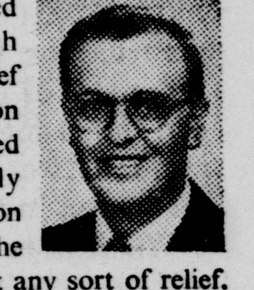

"I never imagined I could get such blessed, fast relief from constipation as I do now. I used to suffer terribly from constipation —go most of the day before I got any sort of relief.

"But that was before I learned about Sal Hepatica's gentle, speedy action. It's wonderful. If I take it before breakfast, I get relief usually within an hour!"

Yes, take sparkling Sal Hepatica before breakfast and feel fine again ... usually within an hour. Or, take it in the evening one-half hour before supper and feel fine again by bedtime! Sweetens sour stomach, too! So keep Sal Hepatica handy in your medicine chest.

Gentle, speedy SAL HEPATICA
Saline, Antacid Laxative
A PRODUCT OF BRISTOL-MYERS

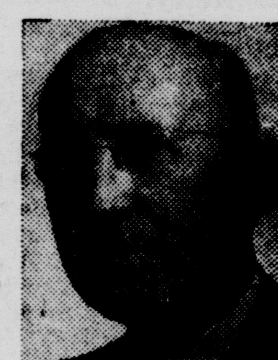

C. W. SWEET

FREE
Hearing Aid Demonstration
AT
United Cut Rate Pharmacy
324 WALL ST. TEL. 3985
ON
Wednesday, Oct. 14th
FROM 1 TO 2 P. M.

Let me show you Beltone's latest tubeless TRANSISTOR Model. It's wonderful! Saves 80% on batteries, also has outstanding volume and clarity.

Telephone or write me if you desire a home demonstration

hot water .... by Pemco
"Of course, it's electric"

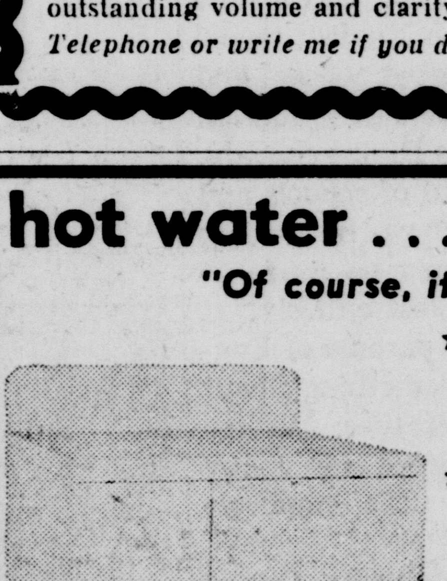

★ Automatic
Maintains a constant even temperature. Requires no attention whatsoever.

★ Convenient
A turn of the faucet and you have plenty of hot water day or night. No fuss or bother.

★ Economical
Average operating cost is two to three cents per day per person.

★ Safe
No flames — no fumes — no possibility of fire or explosion. Silent and clean.

★ Heat Saving
Scientifically designed to retain the heat. The tank is like a giant thermos bottle.

★ Clean
Easily kept clean. No soot, no ashes — nothing to catch or create dirt.

★ Dependable
No moving parts or intricate mechanism to get out of order. Built to give extended years of service.

KOLTS
Electric Supply Co.
25 Grand St. Phone 3375
(Just off Broadway)
Kingston, N. Y.
"Below Low Cost — Above High Quality"

See the New Table Model

HOURS: 8 A. M. to 5 P. M. Daily Except SAT. 8 A. M. to 12 noon

Huge Service Held in New York

New York, Oct. 12 (AP)—Francis Cardinal Spellman, Catholic archbishop of New York, flew to Rome yesterday to take part in the dedication of new buildings for the North American College where he was once a student.

The cardinal left for Italy by plane shortly after presiding at a two-hour outdoor religious service attended by 50,000 persons at the Polo Grounds, home of the New York Giants baseball team.

The service and elaborate processions were organized by the Archdiocesean Union of the Holy Name Society.

Cardinal Spellman told the assembled priests, nuns and laymen it was a "splendid manifastation of Catholic faith."

After attending the dedication ceremonies in Rome on Wednesday, the cardinal plans to visit Munich, Brussels, Vienna, Paris and Dublin to study relief work.

He was accompanied by 17 clergymen and four laymen on the plane to Europe.

80,000 Chant Prayers

Philadelphia, Oct. 12 (AP)—Some 80,000 Roman Catholic men marched in solemn procession through downtown Philadelphia last night reciting aloud the Rosary of the Virgin Mary in a public prayer for peace and conversion of the Communist world to Christianity.

At the end of the line of march, a crowd estimated at 250,000 gathered on the vast stretches of the Benjamin Franklin Parkway to assist at the first outdoor evening Mass in the history of the archdiocese and the second such service in the United States. The first such outdoor Mass in the evening was held earlier in the year at Chicago.

Were Asked to Pray

The religious rally was dedicated to Our Lady of Fatima. According to Catholic teaching, the Virgin Mary appeared to a group of Portuguese children at Fatima on Oct. 13, 1917, and asked them to pray for peace and the conversion of Russia to Christianity.

The parkway had been converted into an amphitheatre with a huge, glass-enclosed altar erected in the center of a traffic circle. Atop the flood-lighted altar stood a statue of Our Lady of Fatima, 62 feet above street level.

Most Rev. John F. O'Hara, C.S.C., archbishop of Philadelphia, who delivered the sermon, asked for prayers for local, state and national government officials in the great tasks of their office, and finally for peace and the conversion of the Communist world.

Angry Mob

be included in any independence treaty for Austria, which neighbors Trieste.

Demonstrations Continue

In downtown Belgrade, demonstrations against the British-American decision continued, though on a scale smaller than those of last week, when tens of thousands milled, yelled slogans and smashed windows at the U. S., British and Italian diplomatic quarters.

Despite Tito's threats, western officials in London, Washington and Rome doubted that he would go as far as war.

King said the angry group tried to seize the daily bulletin on American affairs issued by the organization.

Several of the invaders struck him, "mashed my nose and got in some pretty good blows," he reported.

Welborg-Kerr said the "gang of thugs" who invaded his building seized the British Daily Bulletin, ripped up London newspapers, tore up display photographs and started bonfires in the streets outside with the material.

Served in Belgrade

King, a graduate of the University of South Carolina and former reporter for the Columbia, S. C., covered World War 2 for the AP in London, North Africa, Turkey, Italy and Greece.

He served in Belgrade for the AP five months after the war.

Later he was in Yugoslavia for a short period as a representative of the United Nations International Children's Emergency Fund (UNICEF) and the past two years has been in charge of the USIS office here.

The British-American announcement they would turn over zone A to the Italians had touched off violent riots in Belgrade Thursday night during which the British and American embassies, their information offices and the Italian legation were stoned and their windows smashed. The attack on King was the first anti-western violence since then, however, though huge crowds of Yugoslavs paraded in orderly demonstrations against the Trieste action yesterday.

Anglo Colony Reds

other PPP chiefs. London said Mrs. Jagan and others of the PPP were "closely associated with international Communist organizations."

The Jagans sidestepped reporters' questions yesterday on Communist ties.

"Are you or are you not a Communist?" a reporter asked him.

"That depends," he replied, "on one's interpretation of communism." His wife said that was her answer also.

Asked about her frequent attendance at Moscow-sponsored conferences in Europe, Mrs. Jagan, who once studied nursing in Chicago, said "we must look for friends where we can find them."

Phone Kingston 7177
Phone Rosendale 5132
READY
TELEVISION SERVICE
SERVICE ON ALL MODELS
498 Delaware Ave.,
Kingston, N. Y.

Discuss CYO Plans, Week Observance

Clergymen and laymen met last week to discuss Catholic Youth Organization activities for the 1953-54 year and Ulster county's participation in National CYO Week, Oct. 18 to Oct. 25. CYO Week will be observed in the county with activities in the social, athletic and religious fields. All parochial school children will be asked to receive Holy Communion daily beginning Sunday, Oct. 18, with the special intention of the Holy Father, Conversion of Communist Russia. A corporate communion will be held in all parishes of Ulster county and at the children's Mass, Oct. 25, there will be the Feast of Christ, the King. During the week a dance will be held for all CYO Teen-Agers and a school boy run will be held at municipal stadium, Oct. 25, which is open to all school boys of the county. Going over the plans, seated (l-r) the Rev. Edward Farrelly, CYO moderator of Ulster county; the Rev. Terence J. Cooke, assistant archdiocesan CYO director; the Rt. Rev. Msgr. Martin J. Drury, dean of Ulster and Sullivan counties; the Rev. Joseph L. Sieczek, pastor of the Church of the Immaculate Conception and the Rev. Joseph Kerins, CSsR, assistant pastor and CYO moderator, Church of the Presentation, Port Ewen. Standing (l-r) Daniel A. Farrell, CYO program director; William R. Miley, upstate director; the Rev. Donald Reedy, CYO moderator, St. Peter's Church, Rosendale; the Rev. Patrick J. Carroll, CYO moderator, St. Peter's, Kingston; the Rev. William P. Reed, St. Mary's, Ellenville; the Rev. Matthew Mulloy, St. Mary's, Saugerties and Leo A. Schupp, Ulster county CYO director.

Don't Resign

man Bruce Bromley, Republican and former judge of the state Court of Appeals; John F. Brosnan, Democrat, and George Trosk, described by Dewey as an independent in politics.

Roosevelt noted that until recently Bromley had been campaign manager for Harold Riegelman, Republican nominee for mayor of New York city whom Roosevelt called "Dewey's handpicked candidate."

'So-Called Democrat'

Referring to Brosnan as "a so-called Democrat," Roosevelt said he once was affiliated with the law firm of J. Russel Sprague, Nassau county Republican leader and GOP national committeeman who held stock in Yonkers Raceway.

Roosevelt noted that Trosk has had connections with a sister local of Local 32-E of the AFL Building Service Employes International Union. Local 32-E represents about 800 of the 1,200 employes of Yonkers Raceway and the unsolved murder of its president, Thomas E. Lewis, on Aug. 28 touched off the raceways scandals.

Trosk, impartial arbitrator between Local 32-B of the union and the Midtown (Manhattan) Realty Owners Association, has said he has no interest in Yonkers Raceway employes who belong to Local 32-E.

Roosevelt urged that Dewey "take a page from the book of former Gov. (Herbert H. Lehman) and supersede district attorneys in every county where there are trotting tracks and replace them with outstanding Democrats."

Roosevelt noted that Lehman, now a Democratic U. S. Senator, appointed Dewey to investigate New York city official corruption in the 1930's.

Saugerties Resolution

At a meeting of the Republican Town Committee of the Town of Saugerties, Ulster county, New York, held in the said Town of Saugerties, on Thursday evening, October 8th, 1953, the following resolution was offered and unanimously adopted:

WHEREAS, The Hon. Arthur H. Wicks of Kingston, New York, has served as our State Senator since 1927 with honor, distinction and outstanding ability; and

WHEREAS, his honesty and integrity have never been questioned by any of his Ulster County constituents nor by anyone who knows him; and

WHEREAS, the Lieutenant Governor, as our Senator has earned for himself a reputation for service to his constituents equalled by none in public life; and

WHEREAS, said Republican Town Committee still has implicit faith in the honesty and integrity of Lieutenant Governor Wicks;

NOW, THEREFORE BE IT RESOLVED that the said Republican Town Committee of the Town of Saugerties, Ulster County, New York, does hereby deplore the implications as appearing in the public press and reaffirms its faith and confidence in the honesty and integrity of Lieutenant Governor Arthur H. Wicks; and it is further

RESOLVED, that the Town Chairman send a copy of this Resolution to His Excellency Hon. Thomas E. Dewey, to Hon. Arthur H. Wicks, and to The Saugerties Post, The Catskill Mountain Star and The Kingston Daily Freeman for publication.

Dated this 8th day of October, 1953.

Republican Town Committee
Town of Saugerties

To Review Shows

Washington, Oct. 12 (AP)—The Supreme Court today agreed to review government efforts to ban radio and television giveaway shows. The Federal Communications Commission appealed to the high tribunal after a special three-judge Federal Court in New York said the ban should apply only where contestants were (a) required to furnish money or anything of value, or (b) have in their possession a sponsor's product. The special court knocked out a commission ban on program schemes which directly or indirectly require audiences to listen to shows as a condition of being eligible to win prizes.

Missing Veteran Now Is Listed As Killed in Korea

PFC. DANIEL WHITE

Pfc. Daniel M. White, husband of Mrs. Marilyn White, 15 DuBois street, who had been reported missing in Korea since July 4, has been definitely listed as killed in action, it was learned here today.

Mrs. White told The Freeman that she had received a telegram Friday night from Maj. Gen. William E. Bergin, USA, that her husband was killed in action and that a letter carrying further details would be sent her soon.

A member of an infantry division, Pfc. White had been stationed in Korea since May 14. He received his basic training at Indiantown Gap, Pa.

His parents, Mr. and Mrs. Leonard White, reside on the East Chester Street Extension.

Dope Is Seized

New York, Oct. 12 (AP)—A major dope-smuggling ring was broken up today by American and French officials with coordinated arrests here and in Marseilles. Arnold Bauman, chief of the Criminal Division of the U. S. attorney's office, announced the crackdown followed seizure aboard the French liner Flandre of 11 pounds of pure heroin worth more than half a million dollars. The narcotics haul, described as the largest quantity of heroin seized here in 15 years, was found in two fire extinguishers on the ship. The Flandre arrived Saturday and the narcotics were confiscated yesterday.

To Visit Canada

London, Oct. 12 (AP)—The Duke of Edinburgh, husband of Queen Elizabeth II, will visit Canada next July 29 to Aug. 17, Buckhamham Palace announced today. The dashing Duke will see the British Empire games—The Commonwealth version of the Olympics—in Vancouver and will visit Hudson Bay and the northwest territories.

Dies in Sweden

Stockholm, Sweden, Oct. 12 (AP)—Dr. K. H. L. Hammarskjold, fater of United Nations Secretary General Dag Hammarskjold and World War 1 premier of Sweden, died here last night. He was 91. Dr. Hammarskjold was known as a jurist and authority on international law. He also had served as chairman of the Nobel Prize Foundation.

Car Guard Stolen

Dallas, Tex. (AP)—R. V. Spillner left his collie dog, Trix, to guard his parked car against prowlers. When he returned an hour later he told police, his cigarette lighter was gone and so was Trix.

About the Folks

Mrs. Alfred R. Thomas of 133 St. James street, who has been a patient at Kingston Hospital since Sept. 29, returned to her home Saturday.

Man Is Arrested

when a Belen nurse, Caroline Smith, spotted him hitchhiking on the outskirts of Belen. He gave up without a struggle.

Wable is accused of shooting Harry F. Pitts, 39, Bowling Green, Va., and Lester B. Woodward, 39, Duncannon, Pa., last July on the Pennsylvania Turnpike, a 327-mile superhighway running from the Ohio border to near Philadelphia.

Were Shot in Head

The two truck drivers were shot in the head as they slept in their parked trucks. Their bodies were found within three days of each other. Police said they had been robbed.

Fear and terror hung over the highway. Truck drivers made their runs in convoys.

The two picked up with Wable were Marvin H. Parson and a 17-year-old boy. Both gave their addresses as California, but would give no home town.

The trio was arrested in Belen—about 30 miles south of Albuquerque—after allegedly robbing a gas station in Albuquerque. State Patrolman T. J. Chavez said they outdistanced him on the straight stretch leading into Belen but were finally stopped by Belen city police at a road block.

Refuses Bond, Prefers Jail With Her Employer

Charlotte, N. C., Oct. 12 (AP)—A comely office employe, being held as a material witness, continued to refuse bond and remained in jail today with her employer who police say bludgeoned his wife to death.

The husband, Richard Russell, 39-year-old businessman charged with murder, said he knew nothing of his wife's death last Saturday. He told police he saw his wife before he went to sleep and found her body when he awoke.

Did Not Know of Love

Russell said that his petite 39-year-old wife was "agreeable" to his plans for a divorce, but did not know of his love for Miss Barbara Griggs, 23, who worked in his pest exterminating supply business. Held under $5,000 bond as a material witness, Miss Griggs said she doesn't want to leave the jail where Russell is held without bond.

In police headquarters Saturday, Russell put his arms around the sobbing Miss Griggs and said "I love her better than anything else in the world."

The childless Russells were married 11 years ago.

Two Are Injured

Greenwich, Conn., Oct. 12 (AP)—Two persons were injured, and four automobile operators arrested following an accident in which nine cars figured on the Merritt Parkway early today. State police said a collision between east bound cars operated by George Hague, 20, of Clifton, N. J., and Thomas Tearealo of West Islip, N. Y., started it all. Then six other east bound cars piled up. A moment later, another car, driven by Jack Santamauro, 37, of Bridgeport, left the highway, while he was trying to avoid an accident, crashed through the highway fence, tumbled down a 60-foot embankment and continued through 250 feet of woods before coming to a stop.

Yugoslavia Calls

slav government, a conference of the representatives of the above-mentioned governments and the government of Yugoslavia, which would put the question of the possibility of eliminating a situation threatening peace on their agenda, would prove the most suitable."

Replies on Attack

In another diplomatic aspect of the situation, the new Soviet ambassador here, Vassily A. Valkov, called on Deputy Foreign Minister Ales Bebler to discuss Trieste. Earlier Bebler had summoned Sir William and Wallner to the Yugoslav foreign ministry to receive the Yugoslav note.

A U. S. protest against the attack on the diplomatic official evoked a reply that Yugoslavia could not guarantee the safety of 200 Americans living in Belgrade.

Track Probers

Racetrack Employes Union, was arraigned on a first degree murder charge yesterday at Mount Vernon, Westchester county, before Acting City Judge John P. Griffith. Massa pleaded innocent through his counsel, Henry O'Hagan. A hearing for Massa was set for tomorrow.

Assistant Westchester County District Attorney Frederick E. Weeks, who appeared at the arraignment, said it was not known how many witnesses in the 28-year-old murder case could be found. Several have died, he added. Authorities will have to search old records stored in the abandoned county jail at White Plains.

Was Never Indicted

Massa never was indicted in the shotgun murder of two street railway employes in a $2,000 holdup in Mount Vernon in 1925. Five men allegedly were involved in the crime. Two went to the electric chair. A third turned state's evidence and drew five years, and a fourth fled to his native Italy and was not extradited. A fifth man—known as George Bernard, or Bernardo, alias Joseph Massa—supposedly had fled to Australia.

After Massa was fingerprinted in the Roosevelt Raceway case, the State Department of Correction reported his prints matched those of the Joseph Massa wanted in the murder case. His fingerprints had been taken in burglary cases in 1922 and 1924, authorities said. Massa was arrested Saturday at his home in Baldwin, Nassau county.

Was Parking Supervisor

Until recently, Massa had been working as a $102-a-week parking lot supervisor at Roosevelt Raceway. He quit when a move was started to have all employes voluntarily submit to fingerprinting during the widening harness track investigations. At the time of his arrest, he was employed as a compressor operator at $122 a week by Hendrickson Brothers, a large Long Island contracting firm. Massa is a member of a local of the AFL Operating Engineers Union. William De Koning, Jr., is business agent of the local. De Koning's father, labor union boss at Roosevelt Raceway and a power in AFL construction unions on Long Island, was one of the 13 men indicted in the alleged pay kickback racket last week.

Police Seek

most of her income between midnight and 5 a. m.

Thomas Alexander, the night porter of a Manhattan (316 East 95th street) rooming house told police today he recognized the victim from press photo as a woman who moved into the house last Tuesday.

Alexander said Miss Gibson was accompanied by a well dressed man in his early 30's, about 5 feet, 10 inches tall. He said they registered as Mr. and Mrs. Spivack and gave a Bronx address.

Last Friday, Alexander said, a poorly dressed man about 50 years old inquired for a woman named Gibson or Spivack but was told no one by either name was registered.

Miss Brenda Enfeld, night manager of the building, said the rent was paid in advance until Saturday by Miss Gibson. She said the man known as "Mr. Spivack" was not seen at the house after the night he moved in.

Officials said her acquaintances and customers possibly would be on the streets during this period. A hundred patrolmen and detectives were instructed to seek them out.

Earlier, police reported little headway in their hunt for the slayer who first stabbed the woman a number of times and then expertly carved her body into segments.

A lone, slim clue was an anonymous telephone call to police a few hours after the torso was found. The caller said, "do you want the person in the torso case? Get a 1949 green Lincoln sedan."

The call was traced to an upper Manhattan garage, where police learned that a sandy-haired six-footer had made two calls and then driven off—in a 1949 green Lincoln sedan. The second call was not traced.

A woman walking her dogs came upon the suitcase at about 2 a. m. yesterday. A medical examiner said the woman had been dead only a short time when her torso was discovered. The examiner said that the way the body was dismembered would indicate the killer had some medical knowledge.

Her torso was clad in a beige sweater from a fashionable Fifth avenue store and a black brassiere. Also stuffed in the suitcase were a man's undershirt, a white towel, a ruffled curtain tieback and a suit of child's underwear.

Identification of the dead woman was made from fingerprints in police files. She served a jail term for prostitution last year. She was arrested one other time here on the same charge, giving her name as Dorothy Phillips.

New York police also said she had been arrested in Boston in 1949 and had given the name of Florence Pearl Gibbons.

Boston police said a woman giving that name was arrested in that year on a federal narcotics charge.

New York police added that she also had been arrested on a narcotics charge in Washington, D. C.

FloridaFarmHand

variously as Macon county, Alabama, and Railroad avenue, Clearwater, Florida, left Florida with his wife and Holliday on August 14 to come to this area for the apple picking season, Coroner McCardle said.

Holliday, who is five feet seven inches tall and weighs 138 pounds, was booked at the Court House early today on a charge of violating Article 94, Section 1050 (2) of the Penal Law, manslaughter first degree. Mrs. Jones was not held.

Ground Broken for Rifton School

The breaking of ground for The Anna Devine School at Rifton took place Sunday afternoon when 500 persons attended the program as Miss Devine herself led in the actual ground-breaking ceremony. Looking on (left to right) are Samuel Tinney, Arthur Davis, Supreme Court Justice Roscoe V. Elsworth, the Rev. Fenton C. St. John, Emil Wagner, trustee; Supervisor Edward Eckert and Arthur Withall, chairman of the trustees.

Anna Devine Leads Rites Attended By 500 on Sunday

Community spirit ran high in Rifton Sunday when upwards of 500 persons attended the breaking of ground ceremony for the Anna Devine School.

The actual breaking of ground was turned over to Miss Devine, whose name the school will bear and whose name in praise for her lifetime of devotion and work to the school and its children was the keynote of all the speakers.

Supreme Court Justice Roscoe V. Elsworth praised the district taxpayers for their progressiveness in voting the necessary bond issue and highly commended those whose individual efforts had helped bring this building program about. The Rev. Fenton C. St. John, pastor of the Port Ewen Methodist Church, gave the invocation.

Parade Opens Program

Activities for the day began with a parade throughout the village of Rifton led by the 4-H Drum Corps. The Rifton Volunteer Firemen, with their three pieces of equipment, added a colorful note to this part of the festivities.

Carol Courselle, a student, gave a history of the four previous school buildings which had been built on the same site.

The group also was addressed by Supervisor Edward Eckert of the Town of Esopus who attended school in the present building which is more than 100 years old. Also speaking was Edmund Bower, county 4-H agent, who reminisced over his 17 years of association with the district.

William Zacher, Emil Wagner and Arthur Withall, chairman, school trustees, thanked all those who took part in witnessing the fulfillment of a dream which took seven years of effort.

Registration Is

is opposed by former Rep. Edwin A. Hall, Republican.

The registration total in Binghamton for the four-day period that ended Saturday night was 30,642, an increase of 374 over the figure for 1949, the last mayoral election year.

In New York city, 2,399,548 persons registered in a six-day period, compared with 2,775,324 for the 1949 mayoral election.

Buffalo, the state's second largest city, recorded 202,699 registrants, a drop of 39,164 from the 1951 figure.

Other Figures

Totals for other cities, with last comparable figures in parenthesis: Rochester 112,013 (127,767); Syracuse 81,039 (102,077); Albany 75,272 (80,592); Utica 41,568 (42,515); Troy 32,300 (36,492); Elmira 18,567 (20,159); Cohoes 10,464 (12,641) and Watervliet 7,154 (7,839).

The statewide voting in November will be confined to nine proposed amendments to the state constitution and the election of a chief judge of the court of appeals.

Chief Judge Edmund H. Lewis of Skaneateles is unopposed for the judgeship. He was nominated by the Republicans and endorsed by Democrats.

Car Strikes House

The sedan of Samuel Perlman, 71 Crown street, parked on the south side of Spring street, rolled down the hill and struck the side of William Reher's house, 101 Broadway shortly after 10 a. m., today, police said. They reported a window and shutter damaged.

ADVERTISEMENT

RICH CARBURETOR ROBS MOTORIST

Car owners who are wasting money and not getting proper gas mileage due to over-rich mixtures will be pleased to learn of a Wisconsin inventor who has developed a very clever unit that helps save gasoline by "Vacu-mating." It is automatic and operates on the supercharge principle. Easily installed in a few minutes. Fits all cars, trucks and tractors. The manufacturers, the Vacu-matic Carburetor Co., 7617-700 W. State St., Wauwatosa, Wis., are offering a Vacu-matic to anyone who will install it on his car and help introduce it to others. They will gladly send full free particulars if you write them or send your name and address on a post card today.

Two Persons Killed In Red Hook Crash

Red Hook, Oct. 12 (AP)—Two persons were killed and another was injured critically last night in the head-on collision of two cars on highway Route 199 near here.

The dead were identified as Mrs. Sophie Holowinko of Anthony Lane, Darien, Conn., and Melvin Frost, 50, of Rhinebeck.

Mrs. Holowinko's husband, Matthew, was described as in critical condition at northern Dutchess Health Center, Rhinebeck. The Holowinkos were in one car and Frost in another.

Hall Confesses

this evidence, they then made their confession to the FBI.

In an earlier confession, shortly after his arrest, Hall admitted abducting the boy but declared that Tom Marsh, 37, an ex-convict, had killed Bobby.

Hoover said that Hall has now absolved Marsh of any connection with the crime. Mrs. Heady confirms Hall's present story, Hoover said.

As a result, the FBI is making no search for Marsh.

Hoover's announcement said nothing as to the $300,000 of ransom money still unaccounted for.

Bobby's wealthy parents paid $600,000 to the kidnapers.

Hall had a little less than half of this in his possession when arrested.

His story at that time was that he got drunk and must have lost a suitcase containing half the ransom money.

Hoover said the federal kidnaping charges are being filed at Kansas City.

CONSTIPATED?

Here's happy news for constipation sufferers from James J. Driscoll, 2nd of Connellsville, Pa.

"I never imagined I could get such blessed, fast relief from constipation as I do now. I used to suffer terribly from constipation—go most of the day before I got any sort of relief.

"But that was before I learned about Sal Hepatica's gentle, speedy action. It's wonderful. If I take it before breakfast, I get relief usually within an hour!"

Yes, take sparkling Sal Hepatica before breakfast and feel fine again . . . usually within an hour. Or, take it in the evening one-half hour before supper and feel fine again by bedtime! Sweetens sour stomach, too! So keep Sal Hepatica handy in your medicine chest.

Gentle, speedy
SAL HEPATICA®
Saline, Antacid Laxative
A PRODUCT OF BRISTOL-MYERS

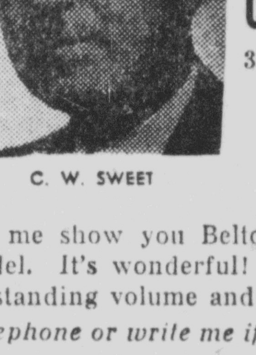

C. W. SWEET

FREE
Hearing Aid Demonstration
AT
United Cut Rate Pharmacy
324 WALL ST. TEL. 3985
ON
Wednesday, Oct. 14th
FROM 1 TO 2 P. M.

Let me show you Beltone's latest tubeless TRANSISTOR Model. It's wonderful! Saves 80% on batteries, also has outstanding volume and clarity.

Telephone or write me if you desire a home demonstration

hot water . . . . by Pemco
"Of course, it's electric"

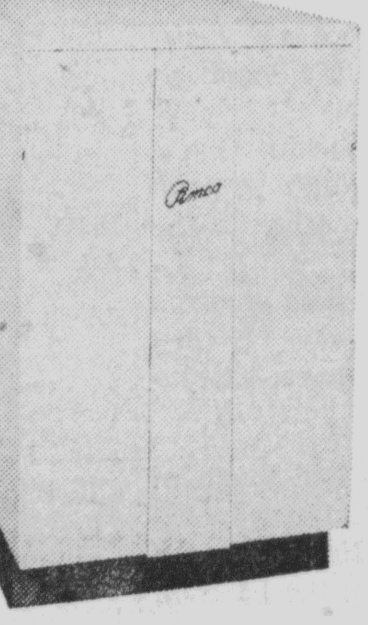

★ Automatic
Maintains a constant even temperature. Requires no attention whatsoever.

★ Convenient
A turn of the faucet and you have plenty of hot water day or night. No fuss or bother.

★ Economical
Average operating cost is two to three cents per day per person.

★ Safe
No flames — no fumes — no possibility of fire or explosion. Silent and clean.

★ Heat Saving
Scientifically designed to retain the heat. The tank is like a giant thermos bottle.

★ Clean
Easily kept clean. No soot, no ashes — nothing to catch or create dirt.

★ Dependable
No moving parts or intricate mechanism to get out of order. Built to give extended years of service.

KOLTS
Electric Supply Co.
25 Grand St. Phone 3375
(Just off Broadway)
Kingston, N. Y.
"Below Low Cost — Above High Quality"

See the New Table Model

HOURS: 8 A. M. to 5 P. M. Daily Except SAT. 8 A. M. to 12 noon

The Kingston Daily Freeman

By carrier 30 cents per week
By carrier per year in advance $14.00
By mail per year outside Ulster County 13.00
By mail in Ulster County per year, $10.00; six months $5.50; three months $3.00; one month $1.25

Entered as Second Class Matter at the Post Office at Kingston, N. Y.

Jay E. Klock
Editor and Publisher—1891-1938

Published by Freeman Publishing Company, Freeman Square, Kingston, N. Y. Lucia de L. Klock, President; Frederick Hoffman, Vice President; Harry du Bois Frey, Secretary and Treasurer. Address Freeman Square, Kingston, N. Y.

Member of The Associated Press
The Associated Press is entitled exclusively to the use for republication of all the local news printed in this newspaper as well as all AP news dispatches.

Member American Newspaper Publishers' Association.
Member Audit Bureau of Circulations.
Member New York State Publishers Association.
Member New York Associated Dailies.
Official Paper of Kingston City.
Official Paper of Ulster County.

Please address all communications and make all money orders and checks payable to Freeman Publishing Company, Freeman Square.

Telephone Calls
Main Office, Downtown, 5000. Uptown Office 832

National Representative
Burke, Kuipers & Mahoney, Inc.
New York Office .... 420 Lexington Avenue
Chicago Office .... 203 N. Wabash Avenue
Atlanta Office .... 1220 Rhodes-Haverty Building
Dallas Office .... 307 Southwestern Life Building
Oklahoma City .... 558 First National Building

KINGSTON, NEW YORK, OCTOBER 12, 1953

OUR LOVELY LAND

In fourteen hundred and ninety-two, they say, Columbus sailed the ocean blue. He was forty-six years old and had met discouragements which would have deterred most men. But he stuck to his belief that the earth was round and if you started sailing towards the setting sun eventually you'd find a short cut to the east; if you kept on going long enough you'd come around full circle to your home.

Because he did not let sneers or hardships get him down, he finally got his three ships started. Because he would not let a mutiny turn him back he finally was able to give us our lovely land. Canada got hers, too, more of it than ours. The South American states got theirs. Beauty and fertility and strength were in that earth and we have all shared in their power.

When boys and girls get tired of school, and play hookey in spirit if not in person on enticing outdoor days, they might remember old Christopher and stick it out, doing their best whether they like to or not. For the lad and lass who do their school work well will run their lives well. They learn concentration and self-control, which stand them in good stead all their lives.

Russian scientists claim they have found a way to increase the iodine content of spinach. This should help young Russians to a more balanced diet so that they can grow big and strong and some day invent the airplane.

HOW TO SAVE LATIN

The student who did his Latin translation not by painfully working it out with dictionary and grammar, but by consulting a "pony", had the right idea, thinks Dr. John Latimer of George Washington University. He believes students allowed to use ready-made translations would not be in such a hurry to drop Latin.

James Loeb, a New York investment banker, felt the same way. Loving the Greek and Latin writers, he believed that many who had studied them would like to keep up their acquaintance. If they had to look up every third word, they would soon give up, but a handy translation to which they could refer when stuck might keep them interested.

Loeb therefore financed a series of Greek and Latin texts with the original text on the left-hand page and a smooth English translation opposite. It has had great success and the idea has been used for other foreign masterpieces, such as Dante's Divine comedy.

Latin seems to be going out of schools and colleges. Those who think it worth keeping believe some concessions must be made to beginners or it will soon be lost entirely. It is one of the more important parents of English, and it's fine to know something about it, as a language and as a literature. History and the classical tongues were for many years rather badly taught. The emphasis was wrong.

Two things need to be made plain. One is the usefulness of the ancient study in modern life — it has plenty. The other is the human side.

If these studies go, it is because students no longer believe they have value. If they haven't, let them go. If they have, let students know and feel it.

When things get too rough and tough in the daily household routine and the same old walls begin to shout, one solution is for the victim of "cabin fever" to turn the back on the cabin. When you run away on a trip for a few days the old place picks up new appeal upon the return.

A Hungarian worker, a Communist newspaper reports, is so far ahead in his normal production that he is now working on his 1957 assignment. If true, other workers will soon be required to do as well. If they don't, they know what to expect.

A cigarette advertiser reports there are twenty-seven different brands for us to puff on. No wonder the clean-up job is a messy one.

'These Days'

By GEORGE SOKOLSKY

TOO MUCH TALK

Somebody started a lot of talk about a depression being on its way. As far back as 1946, there was talk about a post-war depression. It did not take place. Then the soothsayers, politicians and world-planners had it fixed for 1948. It did not take place.

Now the talk is that a depression is not only on its way but is already scratching at our door. Whether this is the talk of partisans or of frightened businessmen, or of statisticians who live by figures alone, it is not based upon the state of the nation.

After every war, an inevitable relapse from excessive production of commodities needed for war takes place. In war, such production means that employment is not only at total capacity but there is even a labor shortage. Wages are high; overtime is plentiful. War production is wasteful, as it must be. During such a period, production, even of consumers' goods, moves rapidly because the hourly-rate laborer rises to the level of a middle-class consumer.

Then comes peace. Except for long-term defense planning, war production is cut back. After World War II, the slack was taken up by the demand for new automobiles, refrigerators, radios, television, and all sorts of commodities. Also, there was a great demand for new housing, for road-building and other public works. The Korean War and European Military Aid stimulated production to a degree, but these factors also increased the inflationary trend to a danger point, the dollar going down to close to 50 cents in value.

Now we are faced by the necessity of strengthening the American dollar and of readjusting to a peacetime economy. This involves a slowing up of production. Certain consumers' goods, such as agricultural machinery, and hard white goods, such as refrigerators, are moving more slowly. The building boom has also slowed somewhat.

These are not necessarily signs of a depression. They are the correct adjustments in the market after a period of war production and a post-war boom. We cannot, as a nation, engage in war in which our sons are killed for no better reason than to keep our production in boom activity.

During a war period, plant is always expanded beyond normal necessities to meet the destructive demands of defense. The risk, in such a period, is that there will never be enough shot and shell to defeat the enemy. Peace usually comes suddenly and production has to be cut back suddenly. There is no advantage in using up our natural resources for goods that will never be used, stockpiling just to keep going at a specific but uneconomical rate.

In economic terms, the various aids to Europe and Asia, since World War II ended, must be regarded as a free export of American commodities. In this manner, perhaps as much as $50,000,000,000 of the product of American mine, farm and factory was transferred out of the country. In normal times, this is regarded as a dumping process. While such aid was at first welcomed in any form, it is today often regarded as an inflationary factor and is being resisted. In Europe, the trend is to increase productivity at home, with or without American aid.

While this country continues to expend enormously for the national defense, the amount does not and cannot compare with war-time expenditures and the taxpayer does not want it to. Therefore, the cut-backs will increase as the approach to a realistic peace is more sure. This is plain common sense and ought to be welcomed by everybody, because if the measures now being taken result in a sounder dollar, everybody will be better off.

A depression is nearly always the result of a lack of confidence in the future. The people become panicky. This is particularly true with "soft" money countries; that is, money that is not secured on gold and therefore fluctuates radically in value.

There is no justification for such a loss of confidence at the present time in the United States. Actually if the program to restore the value of money, to balance the budget and to reduce taxes shows real progress, economic conditions in this country can improve during the next two years. What is most required for success is confidence in the country and its wholesome program of readjustment.

(Copyright, 1953, King Features Syndicate, Inc.)

That Body of Yours

By JAMES W. BARTON, M.D.

PREVENTING ENURESIS—BED-WETTING

One of the distressing events for the youngster and parents is enuresis—wetting the bed. It affects the child's morale, giving him an inferiority complex and he cannot visit schoolmates or attend camp, all of which depresses the parents, also. I have written several times about the home treatment of enuresis which is successful in most cases. Two of the methods of treatment are:

In young children, liquids are cut down toward evening, the child is made to pass his urine before going to bed and as the parents are about to retire the child is wakened and walked (not carried) to the bathroom to pass his urine.

In older boys and girls, the treatment is allowing no liquids after 4 p. m. and eating a salty sandwich before going to bed. The sandwich consists of bread and butter with a layer of table salt, or salt fish, or salt meat. As salt holds 70 times its own weight of water in the tissue, this great amount of salt at bedtime holds the water in the tissues until morning, thus preventing it going down to the kidneys and thence to the bladder.

Despite the faithful following of rules and regulations, there are some cases that are unusually stubborn so that a recent discovery by Dr. Thomas V. Geppert, Madison, Wisconsin, will be welcomed by physicians, patients and parents. In the "Journal of the American Medical Association," Dr. Geppert states that chronic bed-wetting often poses a vexing problem despite all methods of treatment now in use as only in from 3 to 10 per cent of cases is there anything wrong with the genital organs that could cause or be a partial cause of enuresis. However, considerable success has already been reported in controlling enuresis by conditioning a patient to awaken in response to fullness or tension of the bladder rather than yielding to the urge to urinate. In a series of cases, 91 per cent thus treated were cured. There were 42 cases all successfully managed in the patient's home.

The object of the treatment is to teach the patient to respond to nightly tension of the bladder by awakening rather than by urinating. This conditioned response pattern is established with the aid of a sympathetic electric alarm device which awakens the patient immediately he begins to pass his urine. Once this response pattern has been established, the patient tends to sleep for increasingly longer periods, and eventually sleeps through the entire night. The apparatus used operates on small self-contained batteries wih no danger of electric shock to the patient. The alarm is contained in a small cabinet placed on a night stand near head of patient's bed.

The patient sleeps dirctly on a moisture-sensitive bed which is connected to the alarm cabinet by an electric cord and plug. Whenever urinating commences, the first few drops of urine moisten the pad under it making it sufficiently conductive to permit passage of an electric current which, though feeble, is capable of setting off the alarm. Awakening in response to the alarm bell, the patient stops urinating (the wet spot on the pad is seldom larger than a silver dollar,) silences the alarm by means of a switch and goes to the bathroom to complete urination. Before patient returns to bed, the alarm is conditioned for re-use by replacing wet pad with a dry one.

Acne—Pimples

Another distressing and embarrassing ailment of youth is acne—pimples. Send for Dr. Barton's helpful booklet entitled "Acne—Pimples," enclosing 25 cents, to cover cost of handling and mailing, to The Bell Syndicate, Inc., in care of The Kingston Daily Freeman, Post Office Box 99, Station G, New York 19, N. Y.

(Released by The Bell Syndicate, Inc.)

"Thanks for Making It So Easy to Commit Suicide!"

Edson's Washington News Notebook

By PETER EDSON
NEA Washington Correspondent

Washington, (NEA)—Secretary Ezra Taft Benson's hard-pressed Department of Agriculture may have squeezed itself out of one immediate crop surplus problem, only to bump square into a couple of others.

There were great sighs of relief in Washington when the nation's wheat farmers voted for acreage allotments on next year's crop. If more than two thirds of the wheat farmers had voted "No" in this referendum, instead of 85 per cent voting "Yes," the Eisenhower administration would have been in a terrible fix.

There are three more of these farmer elections coming up on whether to impose quota limitations on next year's crops. The votes are to cover cotton, peanuts, southern Maryland tobacco and some of the cigar types of tobaccos grown in Connecticut, Pennsylvania and other northern states. Quotas are already in effect on the main types of tobacco, under a three-year vote that covers the 1954 crop.

Because of the world demand for rice, and no oversupply, there is no prospect that restrictions will be asked for on rice planting. Because corn can be consumed on the farm as livestock feed, the difficulty of putting rigid controls on this crop still stands. But voluntary acreage reductions on corn planting can be asked for.

Controls on Four of Six Crops

With the exception of rice and corn, what all this adds up to is that there are apt to be some controls on next year's production of four out of six of the basic U. S crops.

Add to this the new sentiment among some livestock men for price supports on meat animals, and you see part of the new farm situation developing. The argument of the livestock men is that if feed grains are to remain under price supports, then meat animal prices should have the same protection.

This trend towards a controlled farm economy is the exact opposite of what the Republican administration set out to accomplish.

Secretary Benson has had to give ground somewhat in trying to make the best of this situation. He has not changed his objective of establishing a freer farm economy. But he has recognized that existing controls authorized by present law must be used until a new farm plan can be worked out and approved by Congress. These existing controls, however, present some other new problems of their own.

As a result of the vote authorizing wheat quotas for next year, the total U. S. wheat acreage may be reduced from 78 million acres this year to 62 million acres in 1954. This is a 16-million-acre, or a 20-per-cent, cut. Similar cuts are possible for cotton and corn.

Expect Cotton Acreage Limitations

With a 14.5-million-bale cotton crop in sight and a 5.5-million-bale carryover from last year, cotton farmers are fully expected to vote for acreage limitations next year. Nearly 25 million acres were planted in cotton this year. A cut of as much as eight million acres has been discussed.

With a record corn crop of over four billion bushels in sight for this year, there is a good prospect that farmers will be asked to reduce next year's planting. This year's corn acreage was over 80 million. A cut of six million acres or more might be urged.

What all this adds up to is the prospect that over 30 million acres of U. S. farm land will be taken out of production on these three crops alone. The new big question in Washington arises out of what farmers will do with this acreage?

If it is planted in cover crops for pasture or for soil conservation, everything may work out all right.

But if a large proportion of this acreage taken out of wheat, cotton and corn production is planted in rye, soybeans, flax or sorghums, all it may do is create new surpluses of these other crops. That would present the Department of Agriculture with just as big a new surplus problem as the one it now faces.

Twenty and Ten Years Ago

Oct. 11, 1933—James Harrington, 23, of Danbury, Conn., was injured in a fall from a railroad trestle near Port Ewen.

Mrs. Rufus Snyder died at her Rosendale home.

Nelson Yeager, of Modena, died.

Oct. 12, 1933—John A. Snyder died at his Saugerties home.

Miss Eleanor Hardenburgh DuVall, of Napanoch, and Milton Palen Townsend of Furnace street, were married in the First Dutch Reformed Church here.

Mrs. Hugh McCullough of Spring street, died.

Oct. 11, 1943—The Federation of Churches Bowling League opened its season at the YMCA alleys.

Mrs. William H. Swart, 87, a lifelong resident of Flatbush, died.

Local units of the State Guard staged riot drills on Thomas street.

Oct. 12, 1943—The New York State Conservation Department issued warnings against the danger of forest fires in the state's tinder dry woodland areas.

The Kingston War Price and Rationing Board prepared to issue Ration Book No. 4.

Glenford

Glenford, Oct. 9 — Groups of young folks from Glenford, Woodstock, Olive Bridge and Shandaken jointly attended a roller-skating party Monday night at Spring Lake.

Pvt. William J. Gray, who is stationed at Fort Dix, spent the weekend at home with his wife, Barbara and his parents, Mr. and Mrs. Arthur Gray of Ohayo Mountain road.

Mrs. Benjamin Moore and Mr. and Mrs. John Howland took a trip to Schenectady Saturday to visit Mrs. Moore's sister, Mrs. Joseph Sapone.

A weekend guest of Mr. and Mrs. Walter Maier of Wittenberg road was Mrs. Myra Smith of Kingston, who is Mrs. Maier's aunt.

Mr. and Mrs. Aaron Gray and daughter Marie, called on Mr. and Mrs Truman Phillips at Summitville Sunday.

Recent guests at the home of Mr. and Mrs. Emil Menk were their son, Sgt. Emil Menk, his wife, and their newly acquired infant son. Sgt, Menk's wife and baby traveled by plane last week to join him at Fort Benning, Ga.

Mr. and Mrs. Joseph Corcuera of Saratoga Springs are the parents of a daughter, Leitha Marie, born Sept. 27. Mrs. Corcuera is the former Barbara Buley, daughter of Mr. and Mrs. Robert Buley of Ohayo Mountain road.

Wesley A. O'Brien attended the funeral of his cousin, James Sheridan of Brooklyn Wednesday.

Mr. and Mrs. James D. Smith motored through New Hampshire and Maine for the weekend.

A recent visitor from Sweden was Edwin Johannson who was the guest of Mr. and Mrs. Oscar Johnson from July 17 until Oct. 8 when he sailed for home. While in the village Mr. Johannson enjoyed motoring trips through the state, one of which was to Niagara Falls. He also celebrated his 68th birthday Sept. 27, with many relatives and friends attending a party given in his honor. Among the guests were his niece and nephew Mr. and Mrs. Peter Weider and their son Jimmy of Kingston.

Also celebrating birthdays this month are Miss Eleanor Whiting of Lennox road Oct. 3, and Eugene Maier, of Wittenberg road Oct. 16.

So They Say...

It is not apparent how such a meeting (Big Four Chiefs) would accomplish results different from those being sought through conferences that are in prospect.
—U. S. State Department attitude on world pressure for Big Four conference.

* * *

To the limit my judgment can discern, you will always get both justice and fairness from me . . . I will always try to be a true friend of labor.
—President Eisenhower to AFL convention.

* * *

I have to answer all those letters . . . It's a heart-breaking job.
—General Dean, prize Red POW, says he has received hundreds of letters from families of boys missing in Korea.

Today in Washington

British Policy Takes Swift Realistic Change Toward Reds Due to Guiana Threat

By DAVID LAWRENCE

Washington, Oct. 12—The most important happening in the world at the moment is the realistic change in British policy toward Communist imperialism occasioned by the sudden threat of Communists to take over control of British Guiana.

With a swiftness that used to be characteristic of the colonel blimps of British diplomacy in the old days, an aircraft carrier and three other warships and several hundred troops have been ordered to prevent the Communists from taking over the colonial government and establishing a dictatorship on the northern coast of South America. The prime minister and five other cabinet officers in British Guiana have been booted out by the London government and a six-months old constitution has been scrapped.

Now nobody in America is arising to propose a "non-aggression" pact between the British government in London and the Communists in British Guiana. Nor is there talk of "negotiation" rather than a show of force as the best way out. Indeed, nobody in the United States is expressing alarm that the British have been too "impulsive" or "impatient" and that this is the kind of thing that leads to "war-mongering" or enlargement of the "cold war."

On the contrary the United States government, with a deep-seated belief in the importance of maintaining good faith in alliances, has promptly endorsed the British action and has notified all Latin-American governments that such endorsement has been given. That's unity with a capital "U."

Maybe the London government will appreciate what the United States government didn't do—as, for instance, rushing in to recognize the Red government in British Guiana with an argument that, after all, the local government there exercises complete military control of the whole country and, therefore, is entitled to diplomatic recognition, as the British have argued in defense of their recognition of Red China.

Maybe Prime Minister Nehru of India will disagree with what has been done in British Guiana. He has a sentimental interest, because half the population of British Guiana came originally from India. The Asian leader, on the other hand, usually confines his epithets about "irresponsible government" to the South Korean regime. He never criticizes Moscow or Peiping, but aims his verbal bombs at the United States because it refuses to treat as a satellite the South Korean government, set up originally by the UN, and regards it as an independent government which has made great sacrifices for freedom. The developments in British Guiana will certainly furnish a test of Nehru's consistency.

What has occasioned surprise here, however, is that the British government in London has itself risen so resolutely to the occasion and that it discovered before it was too late how Communists infiltrate a free country. The British evidently are not so much in need of a McCarthy, after all, as has been thought by some American observers, including this writer. For somehow the British government now has come to believe that the "left wing" People's Progressive party in British Guiana isn't just a political party but a treasonable conspiracy, and that to interfere with the sacred right of "free speech" and the right to "political beliefs" in such a situation is merely to assert the right of self-preservation for British rule as against a plotted rebellion.

Maybe now there will be less scoffing in Britain at so-called "witch-hunting" or "hysteria" in America and those "reckless Americans" who insist on exposing a Communist plot long before it gets to the point of actually taking over a government. Certainly this concrete example in British Guiana of what Communist infiltration can do—when its activities are too long looked upon as merely "political beliefs" without regard to conspirational acts—will have a salutary effect throughout the world. It certainly vindicates the persistent efforts of the committees of Congress here in exposing Communist "methods." For, if the British government, known everywhere for its tolerance, cannot brook the treason of the Communist leaders in British Guiana, Britons can hardly sneer at the American attitude toward Communist conspiracies. It could lead to a decided improvement in British-American relations.

(Reproduction Rights Reserved)

AS PEGLER SEES IT

By WESTBROOK PEGLER

The most lavish and unstinted testimonial to any living human being that I have ever seen and heard was the magnificent tribute which was paid to Miss Sophie Tucker at the Waldorf recently by Miss Sophie Tucker. This lady is the acknowledged prima donna of an art form which is still widely popular, although it is getting obsolete.

Not many among our people who patronize public amusement—and who doesn't now, with radio and television — withhold admiration from that method of singing which frankly relies so much on noise that its acknowledged masters may spoof themselves about their tunelessness and blatancy. Like Jarrocks on his cart-horse they come at a high one with a thunderous rush only to refuse in a way so abject that comedy, though hardly humor, is substituted for virtue.

The acceptance of this compromise by the public is no fault of the performer, just as the toleration of disgusting vulgarity in the discourse of the humorist at the microphone is the responsibility of the public.

On Christmas night, three years ago, a pundit on moral and political matters, holding forth from a New York steak-house, without warning clouted his unseen audience with a sally about sexual depravity so horrible in the religious atmosphere of that hour that the wonder was that a crusade did not go howling over 46th street to tear the place apart. Yet a time came when Mrs. Eleanor Roosevelt put herself at this scholar's disposal for a sly babble including one flagrant lie about a defenseless individual who promptly called her a vicious liar in writing.

The vulgarity, from the aesthetic standpoint, of the lyric which is Miss Tucker's professional "signature" is not disgusting to the moral sense. It is, however, an incident in a large-scale degradation of literary taste and culture. When Miss Tucker bawls, as she has bawled for many years, "Yer Gonna Miss Me Honey" she awakes in a few of more sensitive palate, a quiet longing for the sweet dignity of "Drink To Me Only With Thine Eyes" and "Jeannie With The Light Brown Hair," sung by gentler voices. When she brays "You'll Miss My Kissin'," she evokes by very contrast, "Leave A Kiss Within The Cup—." The love-song is strictly sentimental and binding on no one and tastes undoubtedly do change with the times. But I think the poets and the minstrels usually conform to the standards of the public. If they didn't they would vanish.

Miss Tucker's opinion of herself, expressed with no demure evasion or simpering dissent, might have been exaggerated. I had only the testimony of her personal friends to go on and my acquaintance among professional performers cautions me not to accept their opinions at face value. They are given to wild superlatives and only few of those, such as "terrific," "lousy," and "sweetest guy that ever lived," "stinker." There are not many more in their limited range. And, by the solemn word of many of them in the several investigations of treason in the movies, the night clubs and the theatre, we are admonished to regard even the most successful as not very literate fools who could be talked into treason to the land which gave them golden opportunities, by any glib propagandist, but only be he Red.

I never heard of one who could be talked, however unwarily, into any commitment to the Nazi Bund. Something warns them against "fascism" but never against communism, although most of them revere the name of Roosevelt who laid it down that Stalin was as bloody-handed as Hitler, and, himself, set up a fascist experiment in his NRA.

Taking them at their word that as a class they are incapable of wise political judgments, I easily resist political exhortations from members of this curious cult. And so, although I saw no reason to disagree with Tucker's acknowledgment of her marvelous service to mankind and her eager concurrence in compliments which might have been extreme, I was not swept from my moorings by her frantic warning that the flames of burning books might light the furnace of Dachaus yet to come.

Perhaps she had never heard that Roosevelt exhorted the late Governor Cross, of Connecticut, when he was editor of the Yale Review, to suppress utterly on principle the anti-totalitarian warnings of John T. Flynn because they controverted him. I put myself in mind of the silence with which the Herald Tribune greeted Mr. Flynn's work and of political judgments rendered against many other honest books by the H-T and Times in "departments" which pretend to "literary" standards.

Moreover, I made the first canvass of the American libraries in Frankfort and Berlin, administered by Shepard Stone, on leave from the New York Times, and the one in Rome as well, noting that many of the books were written by American Reds and that all the political propaganda on current issues was consistent with La Boca's slant. There was none of Flynn's, none of Irene Kuhn's, nothing by Budenz, Bentley, Matthews, Gitlow nor any other valiant for the truth as God gives up anti-Reds to see the truth. So, although Miss Tucker may know Variety

(Continued on Page 5, Col. 5)

Questions—Answers

Q—Who was the first native of the Americas to win a Nobel Prize?

A—Theodore Roosevelt, in 1906.

* * *

Q—How many nations are eligible to sit on the allied side of the table at the Korean political conference?

A—16.

* * *

Q—When did Cardinal Mercier of Belgium visit the United States?

A—In 1919.

Doesn't Spout Water

A whale doesn't actually spout water. When coming to the surface after a dive, the whale exhales, and the column of warm air immediately condenses to water vapor upon contact with the cooler air.

The Kingston Daily Freeman

By carrier 30 cents per week
By carrier per year in advance $14.00
By mail per year outside Ulster County 13.00
By mail in Ulster County per year. $10.00; six months $5.50; three months $3.00; one month $1.25

Entered as Second Class Matter at the Post Office at Kingston N. Y.

Jay E. Klock
Editor and Publisher—1891-1936
Published by Freeman Publishing Company, Freeman Square, Kingston, N. Y. Lucia de L. Klock President; Frederick Hoffman, Vice President; Harry du Bois Frey, Secretary and Treasurer. Address Freeman Square, Kingston, N. Y.

Member of The Associated Press
The Associated Press is entitled exclusively to the use for republication of all the local news printed in this newspaper as well as all AP news dispatches.

Member American Newspaper Publishers' Association.
Member Audit Bureau of Circulations.
Member New York State Publishers Association.
Member New York Associated Dailies.
Official Paper of Kingston City.
Official Paper of Ulster County.

Please address all communications and make all money orders and checks payable to Freeman Publishing Company, Freeman Square.

Telephone Calls
Main Office, Downtown, 5000. Uptown Office 832

National Representative
Burke, Kuipers & Mahoney, Inc.
New York Office .... 420 Lexington Avenue
Chicago Office .... 203 N. Wabash Avenue
Atlanta Office ....1220 Rhodes-Haverty Building
Dallas Office .... 307 Southwestern Life Building
Oklahoma City .... 558 First National Building

KINGSTON, NEW YORK, OCTOBER 12, 1953

OUR LOVELY LAND

In fourteen hundred and ninety-two, they say, Columbus sailed the ocean blue. He was forty-six years old and had met discouragements which would have deterred most men. But he stuck to his belief that the earth was round and if you started sailing towards the setting sun eventually you'd find a short cut to the east; if you kept on going long enough you'd come around full circle to your home.

Because he did not let sneers or hardships get him down, he finally got his three ships started. Because he would not let a mutiny turn him back he finally was able to give us our lovely land. Canada got hers, too, more of it than ours. The South American states got theirs. Beauty and fertility and strength were in that earth and we have all shared in their power.

When boys and girls get tired of school, and play hookey in spirit if not in person on enticing outdoor days, they might remember old Christopher and stick it out, doing their best whether they like to or not. For the lad and lass who do their school work well will run their lives well. They learn concentration and self-control, which stand them in good stead all their lives.

Russian scientists claim they have found a way to increase the iodine content of spinach. This should help young Russians to a more balanced diet so that they can grow big and strong and some day invent the airplane.

HOW TO SAVE LATIN

The student who did his Latin translation not by painfully working it out with dictionary and grammar, but by consulting a "pony", had the right idea, thinks Dr. John Latimer of George Washington University. He believes students allowed to use ready-made translations would not be in such a hurry to drop Latin.

James Loeb, a New York investment banker, felt the same way. Loving the Greek and Latin writers, he believed that many who had studied them would like to keep up their acquaintance. If they had to look up every third word, they would soon give up, but a handy translation to which they could refer when stuck might keep them interested.

Loeb therefore financed a series of Greek and Latin texts with the original text on the left-hand page and a smooth English translation opposite. It has had great success and the idea has been used for other foreign masterpieces, such as Dante's Divine comedy.

Latin seems to be going out of schools and colleges. Those who think it worth keeping believe some concessions must be made to beginners or it will soon be lost entirely. It is one of the more important parents of English, and it's fine to know something about it, as a language and as a literature. History and the classical tongues were for many years rather badly taught. The emphasis was wrong.

Two things need to be made plain. One is the usefulness of the ancient study in modern life — it has plenty. The other is the human side.

If these studies go, it is because students no longer believe they have value. If they haven't, let them go. If they have, let students know and feel it.

When things get too rough and tough in the daily household routine and the same old walls begin to shout, one solution is for the victim of "cabin fever" to turn the back on the cabin. When you run away on a trip for a few days the old place picks up new appeal upon the return.

A Hungarian worker, a Communist newspaper reports, is so far ahead in his normal production that he is now working on his 1957 assignment. If true, other workers will soon be required to do as well. If they don't, they know what to expect.

A cigarette advertiser reports there are twenty-seven different brands for us to puff on. No wonder the clean-up job is a messy one.

'These Days'

By GEORGE SOKOLSKY

TOO MUCH TALK

Somebody started a lot of talk about a depression being on its way. As far back as 1946, there was talk about a post-war depression. It did not take place. Then the soothsayers, politicians and world-planners had it fixed for 1948. It did not take place.

Now the talk is that a depression is not only on its way but is already scratching at our door. Whether this is the talk of partisans or of frightened businessmen, or of statisticians who live by figures alone, it is not based upon the state of the nation.

After every war, an inevitable relapse from excessive production of commodities needed for war takes place. In war, such production means that employment is not only at total capacity but there is even a labor shortage. Wages are high; overtime is plentiful. War production is wasteful, as it must be. During such a period, production, even of consumers' goods, moves rapidly because the hourly-rate laborer rises to the level of a middle-class consumer.

Then comes peace. Except for long-term defense planning, war production is cut back. After World War II, the slack was taken up by the demand for new automobiles, refrigerators, radios, television, and all sorts of commodities. Also, there was a great demand for new housing, for road-building and other public works. The Korean War and European Military Aid stimulated production to a degree, but these factors also increased the inflationary trend to a danger point, the dollar going down to close to 50 cents in value.

Now we are faced by the necessity of strengthening the American dollar and of readjusting to a peacetime economy. This involves a slowing up of production. Certain consumers' goods, such as agricultural machinery, and hard white goods, such as refrigerators, are moving more slowly. The building boom has also slowed somewhat.

These are not necessarily signs of a depression. They are the correct adjustments in the market after a period of war production and a post-war boom. We cannot, as a nation, engage in war in which our sons are killed for no better reason than to keep our production in boom activity.

During a war period, plant is always expanded beyond normal necessities to meet the destructive demands of defense. The risk, in such a period, is that there will never be enough shot and shell to defeat the enemy. Peace usually comes suddenly and production has to be cut back suddenly. There is no advantage in using up our natural resources for goods that will never be used, stockpiling just to keep going at a specific but uneconomical rate.

In economic terms, the various aids to Europe and Asia, since World War II ended, must be regarded as a free export of American commodities. In this manner, perhaps as much as $50,000,000,000 of the product of American mine, farm and factory was transferred out of the country. In normal times, this is regarded as a dumping process. While such aid was at first welcomed in any form, it is today often regarded as an inflationary factor and is being resisted. In Europe, the trend is to increase productivity at home, with or without American aid.

While this country continues to expend enormously for the national defense, the amount does not and cannot compare with war-time expenditures and the taxpayer does not want it to. Therefore, the cut-backs will increase as the approach to a realistic peace is more sure. This is plain common sense and ought to be welcomed by everybody, because if the measures now being taken result in a sounder dollar, everybody will be better off.

A depression is nearly always the result of a lack of confidence in the future. The people become panicky. This is particularly true with "soft" money countries; that is, money that is not secured on gold and therefore fluctuates radically in value.

There is no justification for such a loss of confidence at the present time in the United States. Actually if the program to restore the value of money, to balance the budget and to reduce taxes shows real progress, economic conditions in this country can improve during the next two years. What is most required for success is confidence in the country and its wholesome program of readjustment.

(Copyright, 1953, King Features Syndicate, Inc.)

That Body of Yours

By JAMES W. BARTON, M.D.

PREVENTING ENURESIS—BED-WETTING

One of the distressing events for the youngster and parents is enuresis—wetting the bed. It affects the child's morale, giving him an inferiority complex and he cannot visit schoolmates or attend camp, all of which depresses the parents, also. I have written several times about the home treatment of enuresis which is successful in most cases. Two of the methods of treatment are:

In young children, liquids are cut down toward evening, the child is made to pass his urine before going to bed and as the parents are about to retire the child is wakened and walked (not carried) to the bathroom to pass his urine.

In older boys and girls, the treatment is allowing no liquids after 4 p. m. and eating a salty sandwich before going to bed. The sandwich consists of bread and butter with a layer of table salt, or salt fish, or salt meat. As salt holds 70 times its own weight of water in the tissue, this great amount of salt at bedtime holds the water in the tissues until morning, thus preventing it going down to the kidneys and thence to the bladder.

Despite the faithful following of rules and regulations, there are some cases that are unusually stubborn so that a recent discovery by Dr. Thomas V. Geppert, Madison, Wisconsin, will be welcomed by physicians, patients and parents. In the "Journal of the American Medical Association," Dr. Geppert states that chronic bed-wetting often poses a vexing problem despite all methods of treatment now in use as only in from 3 to 10 per cent of cases is there anything wrong with the genital organs that could cause or be a partial cause of enuresis. However, considerable success has already been reported in controlling enuresis by conditioning a patient to awaken in response to fullness or tension of the bladder rather than yielding to the urge to urinate. In a series of cases, 91 per cent thus treated were cured. There were 42 cases all successfully managed in the patient's home.

The object of the treatment is to teach the patient to respond to nightly tension of the bladder by awakening rather than by urinating. This conditioned response pattern is established with the aid of a sympathetic electric alarm device which awakens the patient immediately he begins to pass his urine. Once this response pattern has been established, the patient tends to sleep for increasingly longer periods, and eventually sleeps through the entire night. The apparatus used operates on small self-contained batteries wih no danger of electric shock to the patient. The alarm is contained in a small cabinet placed on a night stand near head of patient's bed.

The patient sleeps dirctly on a moisture-sensitive bed which is connected to the alarm cabinet by an electric cord and plug. Whenever urinating commences, the first few drops of urine moisten the pad under it making it sufficiently conductive to permit passage of an electric current which, though feeble, is capable of setting off the alarm. Awakening in response to the alarm bell, the patient stops urinating (the wet spot on the pad is seldom larger than a silver dollar,) silences the alarm by means of a switch and goes to the bathroom to complete urination. Before patient returns to bed, the alarm is conditioned for re-use by replacing wet pad with a dry one.

Acne—Pimples

Another distressing and embarrassing ailment of youth is acne—pimples. Send for Dr. Barton's helpful booklet entitled "Acne—Pimples," enclosing 25 cents, to cover cost of handling and mailing, to The Bell Syndicate, Inc., in care of The Kingston Daily Freeman, Post Office Box 99, Station G, New York 19, N. Y.

(Released by The Bell Syndicate, Inc.)

"Thanks for Making It So Easy to Commit Suicide!"

Edson's Washington News Notebook

By PETER EDSON
NEA Washington Correspondent

Washington, (NEA)—Secretary Ezra Taft Benson's hard-pressed Department of Agriculture may have squeezed itself out of one immediate crop surplus problem, only to bump square into a couple of others.

There were great sighs of relief in Washington when the nation's wheat farmers voted for acreage allotments on next year's crop. If more than two thirds of the wheat farmers had voted "No" in this referendum, instead of 85 per cent voting "Yes," the Eisenhower administration would have been in a terrible fix.

There are three more of these farmer elections coming up on whether to impose quota limitations on next year's crops. The votes are to cover cotton, peanuts, southern Maryland tobacco and some of the cigar types of tobaccos grown in Connecticut, Pennsylvania and other northern states. Quotas are already in effect on the main types of tobacco, under a three-year vote that covers the 1954 crop.

Because of the world demand for rice, and no oversupply, there is no prospect that restrictions will be asked for on rice planting. Because corn can be consumed on the farm as livestock feed, the difficulty of putting rigid controls on this crop still stands. But voluntary acreage reductions on corn planting can be asked for.

Controls on Four of Six Crops

With the exception of rice and corn, what all this adds up to is that there are apt to be some controls on next year's production of four out of six of the basic U. S crops.

Add to this the new sentiment among some livestock men for price supports on meat animals, and you see part of the new farm situation developing. The argument of the livestock men is that if feed grains are to remain under price supports, then meat animal prices should have the same protection.

This trend towards a controlled farm economy is the exact opposite of what the Republican administration set out to accomplish.

Secretary Benson has had to give ground somewhat in trying to make the best of this situation. He has not changed his objective of establishing a freer farm economy. But he has recognized that existing controls authorized by present law must be used until a new farm plan can be worked out and approved by Congress. These existing controls, however, present some other new problems of their own.

As a result of the vote authorizing wheat quotas for next year, the total U. S. wheat acreage may be reduced from 78 million acres this year to 62 million acres in 1954. This is a 16-million-acre, or a 20-per-cent, cut. Similar cuts are possible for cotton and corn.

Expect Cotton Acreage Limitations

With a 14.5-million-bale cotton crop in sight and a 5.5-million-bale carryover from last year, cotton farmers are fully expected to vote for acreage limitations next year. Nearly 25 million acres were planted in cotton this year. A cut of as much as eight million acres has been discussed.

With a record corn crop of over four billion bushels in sight for this year, there is a good prospect that farmers will be asked to reduce next year's planting. This year's corn acreage was over 80 million. A cut of six million acres or more might be urged.

What all this adds up to is the prospect that over 30 million acres of U. S. farm land will be taken out of production on these three crops alone. The new big question in Washington arises out of what farmers will do with this acreage?

If it is planted in cover crops for pasture or for soil conservation, everything may work out all right.

But if a large proportion of this acreage taken out of wheat, cotton and corn production is planted in rye, soybeans, flax or sorghums, all it may do is create new surpluses of these other crops. That would present the Department of Agriculture with just as big a new surplus problem as the one it now faces.

Glenford

Glenford, Oct. 9 — Groups of young folks from Glenford, Woodstock, Olive Bridge and Shandaken jointly attended a roller-skating party Monday night at Spring Lake.

Pvt. William J. Gray, who is stationed at Fort Dix, spent the weekend at home with his wife, Barbara and his parents, Mr. and Mrs. Arthur Gray of Ohayo Mountain road.

Mrs. Benjamin Moore and Mr. and Mrs. John Howland took a trip to Schenectady Saturday to visit Mrs. Moore's sister, Mrs. Joseph Sapone.

A weekend guest of Mr. and Mrs. Walter Maier of Wittenberg road was Mrs. Myra Smith of Kingston, who is Mrs. Maier's aunt.

Mr. and Mrs. Aaron Gray and daughter Marie, called on Mr. and Mrs Truman Phillips at Summitville Sunday.

Recent guests at the home of Mr. and Mrs. Emil Menk were their son, Sgt. Emil Menk, his wife, and their newly acquired infant son. Sgt. Menk's wife and baby traveled by plane last week to join him at Fort Benning, Ga.

Mr. and Mrs. Joseph Corcuera of Saratoga Springs are the parents of a daughter, Leitha Marie, born Sept. 27. Mrs. Corcuera is the former Barbara Buley, daughter of Mr. and Mrs. Robert Buley of Ohayo Mountain road.

Wesley A. O'Brien attended the funeral of his cousin, James Sheridan of Brooklyn Wednesday.

Mr. and Mrs. James D. Smith motored through New Hampshire and Maine for the weekend.

A recent visitor from Sweden was Edwin Johannson who was the guest of Mr. and Mrs. Oscar Johnson from July 17 until Oct. 8 when he sailed for home. While in the village Mr. Johannson enjoyed motoring trips through the state, one of which was to Niagara Falls. He also celebrated his 68th birthday Sept. 27, with many relatives and friends attending a party given in his honor. Among the guests were his niece and nephew Mr. and Mrs. Peter Weider and their son Jimmy of Kingston.

Also celebrating birthdays this month are Miss Eleanor Whiting of Lennox road Oct. 3, and Eugene Maier, of Wittenberg road Oct. 16.

Twenty and Ten Years Ago

Oct. 11, 1933—James Harrington, 23, of Danbury, Conn., was injured in a fall from a railroad trestle near Port Ewen.

Mrs. Rufus Snyder died at her Rosendale home.

Nelson Yeager, of Modena, died.

Oct. 12, 1933—John A. Snyder died at his Saugerties home.

Miss Eleanor Hardenburgh DuVall, of Napanoch, and Milton Palen Townsend of Furnace street, were married in the First Dutch Reformed Church here.

Mrs. Hugh McCullough of Spring street, died.

Oct. 11, 1943—The Federation of Churches Bowling League opened its season at the YMCA alleys.

Mrs. William H. Swart, 87, a lifelong resident of Flatbush, died.

Local units of the State Guard staged riot drills on Thomas street.

Oct. 12, 1943—The New York State Conservation Department issued warnings against the danger of forest fires in the state's tinder dry woodland areas.

The Kingston War Price and Rationing Board prepared to issue Ration Book No. 4.

Ripley's—Believe It or Not!

So They Say...

It is not apparent how such a meeting (Big Four Chiefs) would accomplish results different from those being sought through conferences that are in prospect.
—U. S. State Department attitude on world pressure for Big Four conference.

* * *

To the limit my judgment can discern, you will always get both justice and fairness from me . . . I will always try to be a true friend of labor.
—President Eisenhower to AFL convention.

* * *

I have to answer all those letters . . .It's a heart-breaking job.
—General Dean, prize Red POW, says he has received hundreds of letters from families of boys missing in Korea.

Questions—Answers

Q—Who was the first native of the Americas to win a Nobel Prize?
A—Theodore Roosevelt, in 1906.

* * *

Q—How many nations are eligible to sit on the allied side of the table at the Korean political conference?
A—16.

* * *

Q—When did Cardinal Mercier of Belgium visit the United States?
A—In 1919.

Doesn't Spout Water

A whale doesn't actually spout water. When coming to the surface after a dive, the whale exhales, and the column of warm air immediately condenses to water vapor upon contact with the cooler air.

Today in Washington

British Policy Takes Swift Realistic Change Toward Reds Due to Guiana Threat

By DAVID LAWRENCE

Washington, Oct. 12—The most important happening in the world at the moment is the realistic change in British policy toward Communist imperialism occasioned by the sudden threat of Communists to take over control of British Guiana.

With a swiftness that used to be characteristic of the colonel blimps of British diplomacy in the old days, an aircraft carrier and three other warships and several hundred troops have been ordered to prevent the Communists from taking over the colonial government and establishing a dictatorship on the northern coast of South America. The prime minister and five other cabinet officers in British Guiana have been booted out by the London government and a six-months old constitution has been scrapped.

Now nobody in America is arising to propose a "non-aggression" pact between the British government in London and the Communists in British Guiana. Nor is there talk of "negotiation" rather than a show of force as the best way out. Indeed, nobody in the United States is expressing alarm that the British have been too "impulsive" or "impatient" and that this is the kind of thing that leads to "war-mongering" or enlargement of the "cold war."

On the contrary the United States government, with a deep-seated belief in the importance of maintaining good faith in alliances, has promptly endorsed the British action and has notified all Latin-American governments that such endorsement has been given. That's unity with a capital "U."

Maybe the London government will appreciate what the United States government didn't do—as, for instance, rushing in to recognize the Red government in British Guiana with an argument that, after all, the local government there exercises complete military control of the whole country and, therefore, is entitled to diplomatic recognition, as the British have argued in defense of their recognition of Red China.

Maybe Prime Minister Nehru of India will disagree with what has been done in British Guiana. He has a sentimental interest, because half the population of British Guiana came originally from India. The Asian leader, on the other hand, usually confines his epithets about "irresponsible government" to the South Korean regime. He never criticizes Moscow or Peiping, but aims his verbal bombs at the United States because it refuses to treat as a satellite the South Korean government, set up originally by the UN, and regards it as an independent government which has made great sacrifices for freedom. The developments in British Guiana will certainly furnish a test of Nehru's consistency.

What has occasioned surprise here, however, is that the British government in London has itself risen so resolutely to the occasion and that it discovered before it was too late how Communists infiltrate a free country. The British evidently are not so much in need of a McCarthy, after all, as has been thought by some American observers, including this writer. For somehow the British government now has come to believe that the "left wing" People's Progressive party in British Guiana isn't just a political party but a treasonable conspiracy, and that to interfere with the sacred right of "free speech" and the right to "political beliefs" in such a situation is merely to assert the right of self-preservation for British rule as against a plotted rebellion.

Maybe now there will be less scoffing in Britain at so-called "witch-hunting" or "hysteria" in America and those "reckless Americans" who insist on exposing a Communist plot long before it gets to the point of actually taking over a government. Certainly this concrete example in British Guiana of what Communist infiltration can do—when its activities are too long looked upon as merely "political beliefs" without regard to conspirational acts—will have a salutary effect throughout the world. It certainly vindicates the persistent efforts of the committees of Congress here in exposing Communist "methods." For, if the British government, known everywhere for its tolerance, cannot brook the treason of the Communist leaders in British Guiana, Britons can hardly sneer at the American attitude toward Communist conspiracies. It could lead to a decided improvement in British-American relations.

(Reproduction Rights Reserved)

AS PEGLER SEES IT

By WESTBROOK PEGLER

The most lavish and unstinted testimonial to any living human being that I have ever seen and heard was the magnificent tribute which was paid to Miss Sophie Tucker at the Waldorf recently by Miss Sophie Tucker. This lady is the acknowledged prima donna of an art form which is still widely popular, although it is getting obsolete.

Not many among our people who patronize public amusement—and who doesn't now, with radio and television — withhold admiration from that method of singing which frankly relies so much on noise that its acknowledged masters may spoof themselves about their tunelessness and blatancy. Like Jarrocks on his cart-horse they come at a high one with a thunderous rush only to refuse in a way so abject that comedy, though hardly humor, is substituted for virtue.

The acceptance of this compromise by the public is no fault of the performer, just as the toleration of disgusting vulgarity in the discourse of the humorist at the microphone is the responsibility of the public.

On Christmas night, three years ago, a pundit on moral and political matters, holding forth from a New York steak-house, without warning clouted his unseen audience with a sally about sexual depravity so horrible in the religious atmosphere of that hour that the wonder was that a crusade did not go howling over 46th street to tear the place apart. Yet a time came when Mrs. Eleanor Roosevelt put herself at this scholar's disposal for a sly babble including one flagrant lie about a defenseless individual who promptly called her a vicious liar in writing.

The vulgarity, from the aesthetic standpoint, of the lyric which is Miss Tucker's professional "signature" is not disgusting to the moral sense. It is, however, an incident in a large-scale degradation of literary taste and culture. When Miss Tucker bawls, as she has bawled for many years, "Yer Gonna Miss Me Honey" she awakes in a few of more sensitive palate, a quiet longing for the sweet dignity of "Drink To Me Only With Thine Eyes" and "Jeannie With The Light Brown Hair," sung by gentler voices. When she brays "You'll Miss My Kissin'," she evokes by very contrast, "Leave A Kiss Within The Cup—." The love-song is strictly sentimental and binding on no one and tastes undoubtedly do change with the times. But I think the poets and the minstrels usually conform to the standards of the public. If they didn't they would vanish.

Miss Tucker's opinion of herself, expressed with no demure evasion or simpering dissent, might have been exaggerated. I had only the testimony of her personal friends to go on and my acquaintance among professional performers cautions me not to accept their opinions at face value. They are given to wild superlatives and only few of those, such as "terrific," "lousy," and "sweetest guy that ever lived," "stinker." There are not many more in their limited range. And, by the solemn word of many of them in the several investigations of treason in the movies, the night clubs and the theatre, we are admonished to regard even the most successful as not very literate fools who could be talked into treason to the land which gave them golden opportunities, by any glib propagandist, but only be he Red.

I never heard of one who could be talked, however unwarily, into any commitment to the Nazi Bund. Something warns them against "fascism" but never against communism, although most of them revere the name of Roosevelt who laid it down that Stalin was as bloody-handed as Hitler, and, himself, set up a fascist experiment in his NRA.

Taking them at their word that as a class they are incapable of wise political judgments, I easily resist political exhortations from members of this curious cult. And so, although I saw no reason to disagree with Tucker's acknowledgment of her marvelous service to mankind and her eager concurrence in compliments which might have been extreme, I was not swept from my moorings by her frantic warning that the flames of burning books might light the furnace of Dachaus yet to come.

Perhaps she had never heard that Roosevelt exhorted the late Governor Cross, of Connecticut, when he was editor of the Yale Review, to suppress utterly on principle the anti-totalitarian warnings of John T. Flynn because they controverted him. I put myself in mind of the silence with which the Herald Tribune greeted Mr. Flynn's work and of political judgments rendered against many other honest books by the H-T and Times in "departments" which pretend to "literary" standards.

Moreover, I made the first canvass of the American libraries in Frankfort and Berlin, administered by Shepard Stone, on leave from the New York Times, and the one in Rome as well, noting that many of the books were written by American Reds and that all the political propaganda on current issues was consistent with La Boca's slant. There was none of Flynn's, none of Irene Kuhn's, nothing by Budenz, Bentley, Matthews, Gitlow nor any other valiant for the truth as God gives up anti-Reds to see the truth. So, although Miss Tucker may know Variety

(Continued on Page 5, Col. 5)

PITCHING HORSESHOES

By BILLY ROSE

Luck Isn't Always a Lady

When I was in Madrid last January, Edward Knoblaugh, the INS correspondent, told me an odd story about a bum and 45,000 pesetas. . . .

The bum's name was Manuel Santora and for years he had been a familiar figure around the famous bull ring known as La Arena. He generally hung around the main entrance and, if Knoblaugh wasn't exaggerating the aficionados knew him almost as well as they did the toreadors.

Like most beggars in Madrid, Manuel claimed he had been a matador in his younger days and that an accident had forced him to quit. Details of the accident varied every time he told his story, but the end was always the same—while acknowledging the plaudits of the audience he had been gored by a bull. "El sino es malo," he'd say, screwing up his face like Charlie Chaplin. And so it was that he came to be nicknamed "Sinomalo," meaning "hard luck." . . .

Our tale starts a couple of summers ago on the day of an important program when a tourist asked Manuel to hold a place in line for him and tipped him a hundred pesetas. This is about $2.50 in U. S. money, but you can buy a lot with it in Madrid.

The bum decided to celebrate his windfall and set out for a wine shop near the arena. On the way over, however, it occurred to him that this might be his lucky day, and so when he got to the cantina he went upstairs to the gambling room.

The players grinned when the old bum picked up the dice and bet his hundred pesetas, but only Manuel was smiling when he finally laid the dice down. He had made 22 consecutive passes and was ahead 45,000 pesetas.

"What are you going to do with so much money?" one of the gamblers asked.

Manuel took a wadded-up handkerchief out of his pocket and opened it. In it was a small cameo of a woman.

"It's my mother," he said. "Long ago when she died there was no money to bury her. Men who work for the city came around and took the body, and buried it in the place for beggars and criminals. Such a disgrace will never happen to me. The first thing I will do is buy a piece of ground for my grave."

"What will you do with the rest of the money?" said the gambler.

"Two thousand pesetas," said Manuel, "I will spend to get drunk like a gentleman."...

Late that afternoon the bum drove out to cemetery on the outskirts of Madrid and selected a burial plot. And he felt a foot taller as he counted out the 3,000 pesetas it cost.

"That's a great deal of money you're carrying," said the cemetery attendant. "Shouldn't it be in a bank?"

"A bank is where I'm going," said Manuel.

On his way back to the city, the bum passed one of the better cantinas. The temptation was too much.

"Brandy and a glass of manzanilla," he ordered.

"That's a strong drink," said the proprietor.

"I have just become a man of property," said Manuel. "It is a thing to celebrate."

When he left the cantina he was weaving a bit. Down the street was a cafe famous for its absinthe. He went in, resumed his drinking and, by midnight, was very, very drunk.

When Manuel regained consciousness it was morning and he was lying in an alley in a strange part of Madrid. There was a lump on his forehead and blood was dripping from a cut in his cheek. In a panic, he fumbled through his pockets. His money was gone.

"I've been robbed!" the old bum sobbed. "Ay dios mio! I've been been robbed!"

The last place Manuel remembered was Horchers Restaurant where he had been denied admittance. He tried to recall where he had gone after that, but his fuzzed mind wouldn't tell him a thing.

Perhaps he had hidden the money in his room. He ran all the way home. His bed hadn't been slept in and there was nothing under the mattress.

Perhaps he had handed it to a friend for safekeeping. For days he questioned everyone he knew. No one even remembered seeing him that night....

A month later, the heart-sick and half-starved bum fell asleep in a parking lot near the arena. Next morning pneumonia set in, and the following day he was dead.

When the gamblers in the room over the cantina heard the news, they shook their heads. "Sinomalo was the right name for him," said one of them.

"At least he has a place for a grave," said another. "It wouldn't be too much for us to buy him a box."

On the day of the funeral, several of the gamblers went out to the cemetery.

Shortly after the gravediggers went to work, they came upon something white.

It was a handerchief—wrapped around a cameo and 40,000 pesetas.

(Copyright, 1953, by Billy Rose)
(Distributed by The Bell Syndicate, Inc.)

ANNOYING NOISES AND WASTING WATER
STOP
75¢
AT HARDWARE STORES... EVERYWHERE
with WATER MASTER
TOILET TANK BALL
INSTANTLY STOPS FLOW AFTER FLUSHING

THEY'LL DO IT EVERY TIME (Registered U. S. Patent Office) By JIMMY HALTO

Regional Forecasts

Northern New York, western Mohawk area and south-central New York — considerable cloudiness and cool today with a few scattered light showers likely in the more hilly mountainous sections. Highest temperatures in the 50s. Partly cloudy and cooler tonight, lowest from the 20s in the mountains to the low 30s elsewhere. Tuesday, sunny and continued cool. Highest in the 50s. Wind northerly 10-20 today diminishing tonight, light and variable Tuesday. Outlook for Wednesday, fair and warmer.

Southeastern New York—Partly cloudy and cool today, highest temperatures in the upper 50 and low 60s. Fair and cooler tonight, lowest ranging from the 20s in the mountains to the middle and low 30s elsewhere. Tuesday, sunny and continued cool, highest in the 50s and low 60s. Wind northerly, 10-20, today, diminishing tonight and light and variable Tuesday. Outlook for Wednesday, fair and a little warmer.

Western New York and northern Finger Lakes to Lake Ontario —considerable cloudiness and cooler, high 55-60. Fair with frost tonight, low in the mid 30s. Tomorrow generally fair and cool. Northerly winds 10-20 miles per hour today diminishing and becoming variable 5-15 miles per hour tonight and tomorrow.

East of Lake Ontario, Black river basin — Considerable cloudiness today, high near 55. Fair with frost tonight, low 30-35. Tomorrow generally fair and cool. Northerly winds 10-20 miles per hour today diminishing and becoming variable 5-15 miles per hour tonight and tomorrow.

75,000 Due to Parade

New York, Oct. 12 (AP)—An estimated 75,000 persons are expected to parade up Fifth avenue today in the annual Columbus Day observance, marking the 461st anniversary of the discovery of America. The parade is scheduled to start at noon (EST).

Shortages to Continue

Harriman, Oct. 12 (AP)—Seventy-five experts at a manpower conference say shortages of trained medical, teaching and engineering personnel will continue for another decade. The experts add that the shortage would persist even if there was an economic recession, because of a "gross imbalance" between demand and available talent. Sponsor of the conference was the National Manpower Council, set up in 1951 at Columbia University's Graduate School of Business and financed by a Ford Foundation grant. The four-day conference, held at Arden House on Columbia's Harriman campus, ended yesterday.

Dr. Overton Dies

East Patchogue, Oct. 12 (AP)—Dr. Frank Overton, 85, who had practiced medicine in this vicinity for 60 years and who was the first district health officer to be appointed in this area, died Saturday at his home. He was widely known as a writer and formerly was editor of the New Jersey State Journal of Medicine, the New York State Journal of Medicine and the Long Island Journal of Medicine. He also was the author of "Health Officer" and several schoolbooks on physiology and hygiene. Surviving are the widow, Mrs. Alena C. Overton; a son, Dr. David E. Overton, of Newburgh, and a daughter, Mrs. Mary Sedecor, of Hackensack, N. J.

USED APPLIANCES
We have a good selection of
REFRIGERATORS
GAS RANGES
WASHING MACHINES
ELECTRIC RANGES
J. ELLIS BRIGGS, Inc.
Saugerties Road. Tel. 7072
Open Fri. 'til 9. Our Only Store

Always Has Cake

Hyde Park, Oct. 12 (AP)—Mrs. Franklin D. Roosevelt says she always has a cake on her birthdays. And yesterday—her 69th birthday—was no exception, she told a newsman after spending a quiet day with her son, John, and his family and a few friends.

The U. S. Bureau of Indian Affairs has 13,000 employes.

Classified Ad Opportunity for Young Children

Children under 16 years of age will be given an unusual opportunity to enter into business, and make some money without the expenditure of a penny. This unique offer is being made by The Freeman through its classified department.

Any child in this age group who would like to sell or swap an articles such as a bike, wagon, books, records or a rabbit or who would like to work on Saturdays or afternoons doing chores such as raking leaves, mowing lawns or baby sitting may do so by proceeding in the following manner:

Write your ad and bring it to The Freeman, where you will be given assistance. This may be done over a period of three days, Thursday, Friday and Saturday, October 15, 16 and 17, any time from 8 a. m. to 4 p. m.

The ads will be run the following week on Thursday, Friday and Saturday, October 22, 23 and 24.

Thousands Turned Away

New York, Oct. 12 (AP)—Thousands of visitors were turned away yesterday from the Metropolitan Museum of Art and its uptown branch, the Cloisters, because of a strike of 170 museum guards. Pickets from the Independent Museum Guardians Union of America helped policemen inform Sunday strollers of the situation by passing out leaflets. Officials of the Museum decided to keep the two showplaces closed during the strike, resulting from a wage dispute, because of the priceless treasures on exhibit.

As Pegler Sees It

from cover-to-cover and McCall's and the Ladies' Home Journal, which in 1948 boasted that seven of its 43 editors were going to vote for the candidate of the Communists, I took the modest liberty, which I hope she would not deny me, of wishing that on occasions of strictly sentimental theme, persons of her limited intellectual qualifications would have the politeness not to lecture me on topics about which they know so little.

(Copyright, 1953, King Features Syndicate, Inc.)

Montgomery Ward
Kingston, N.Y. Phone 7300
SEE THE COMPLETE LINE OF
MALL TOOLS
DEMONSTRATED
MONDAY and TUESDAY
OCTOBER 12 and 13
Demonstration Truck Will Be Located by the Rear Entrance in Our Parking Lot

Pleasure!
There's a pleasant treat in store for you when you see the "Beauty-Blended" new Plymouth! See the new 1954
PLYMOUTH THURSDAY
October 15th, at your Plymouth dealer's, and enter the big $25,000 "WIN A NEW PLYMOUTH" CONTEST. It's easy! Fun! Anyone can enter! Details, entry blanks at your dealer's!
Treasure!

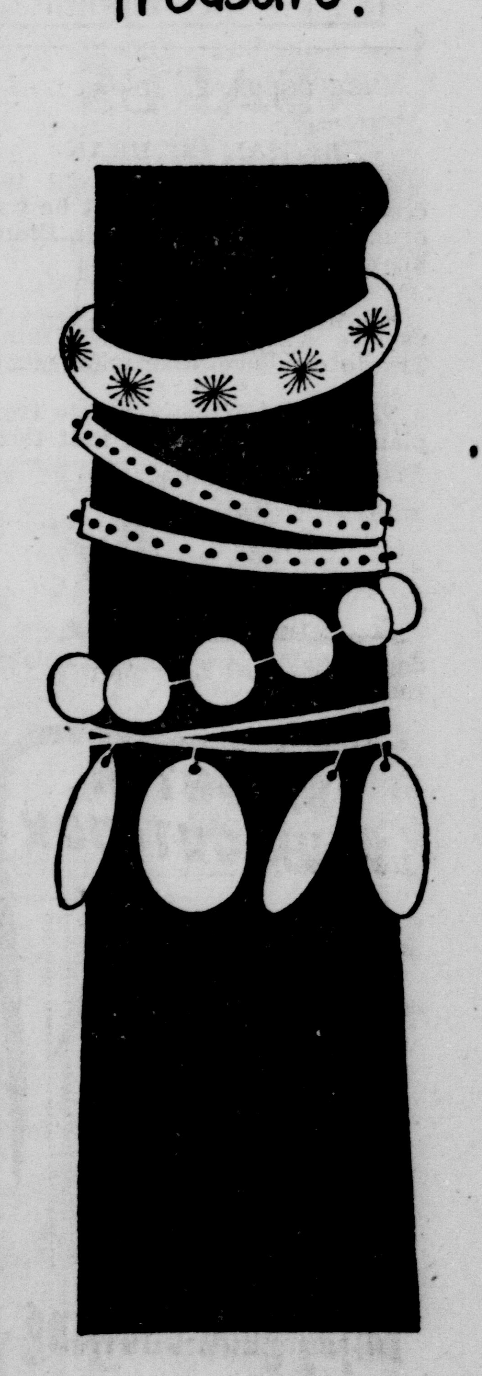

Tune in Medallion Theatre every week on CBS-TV. See TV page for time and station.

FREE! FREE! FREE!
Empire SUPER MARKETS
$17,500.00 IN VALUABLE PRIZES
TO CELEBRATE EMPIRE'S 42ND ANNIVERSARY
INCLUDING A 1953 CHEVROLET SEDAN AS GRAND PRIZE . . . PHILCO DEEP FREEZERS AS WEEKLY GRAND PRIZES . . . AND HUNDREDS OF OTHER VALUABLE WEEKLY PRIZES. ENTER TODAY — YOU MAY WIN!
VALUES FOR MON., TUES. and WED.
SCOTT'S TOILET TISSUE 10 rolls 99¢
FRESH TENDER CARROTS 2 1-lb. Cello Bags 29¢
SMOKED PICNICS lb. 39¢
61 ALBANY AVE. KINGSTON, N.Y.

Here's Your Key To HOME OWNERSHIP

Imagine the pleasure and security a home of your own would give. We're ready to help with a low-cost mortgage loan that will make it possible to buy or build now. · Loans are arranged with convenient monthly payments and without red tape. Come in today and talk it over. There's no obligation.
Increased Dividend at the rate of 2½% A YEAR was paid for the period ending Sept. 30, 1953 Dividends 4 times a year.
Note to Brokers, Builders and Developers— Consult us about your mortgage money needs
FEDERAL DEPOSIT INSURANCE CORPORATION MEMBER
ULSTER COUNTY SAVINGS INSTITUTION
The Oldest Savings Bank in Ulster County
280 WALL ST. KINGSTON, N. Y.
BANK OPEN MONDAY THROUGH FRIDAY
FROM 9:30 A. M. to 3 P. M.
FRIDAY EVENING FROM 6:45 TO 8 P. M.
CLOSED SATURDAY

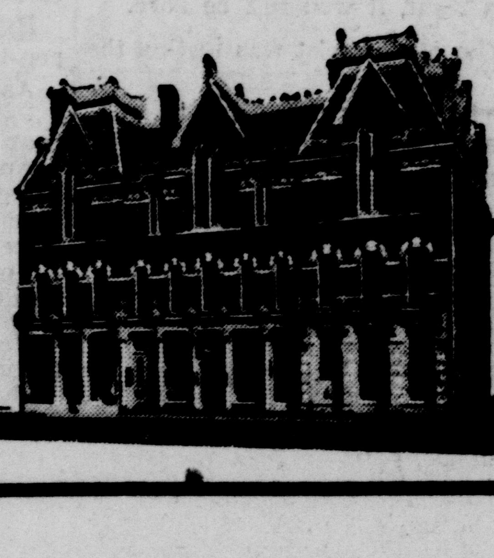

PITCHING HORSESHOES

By BILLY ROSE

Luck Isn't Always a Lady

When I was in Madrid last January, Edward Knoblaugh, the INS correspondent, told me an odd story about a bum and 45,000 pesetas. . . .

The bum's name was Manuel Santora and for years he had been a familiar figure around the famous bull ring known as La Arena. He generally hung around the main entrance and, if Knoblaugh wasn't exaggerating the aficionados knew him almost as well as they did the toreadors.

Like most beggars in Madrid, Manuel claimed he had been a matador in his younger days and that an accident had forced him to quit. Details of the accident varied every time he told his story, but the end was always the same—while acknowledging the plaudits of the audience he had been gored by a bull. "El sino es malo," he'd say, screwing up his face like Charlie Chaplin. And so it was that he came to be nicknamed "Sinomalo," meaning "hard luck." . . .

Our tale starts a couple of summers ago on the day of an important program when a tourist asked Manuel to hold a place in line for him and tipped him a hundred pesetas. This is about $2.50 in U. S. money, but you can buy a lot with it in Madrid.

The bum decided to celebrate his windfall and set out for a wine shop near the arena. On the way over, however, it occurred to him that this might be his lucky day, and so when he got to the cantina he went upstairs to the gambling room.

The players grinned when the old bum picked up the dice and bet his hundred pesetas, but only Manuel was smiling when he finally laid the dice down. He had made 22 consecutive passes and was ahead 45,000 pesetas.

"What are you going to do with so much money?" one of the gamblers asked.

Manuel took a wadded-up handkerchief out of his pocket and opened it. In it was a small cameo of a woman.

"It's my mother," he said. "Long ago when she died there was no money to bury her. Men who work for the city came around and took the body, and buried it in the place for beggars and criminals. Such a disgrace will never happen to me. The first thing I will do is buy a piece of ground for my grave."

"What will you do with the rest of the money?" said the gambler.

"Two thousand pesetas," said Manuel, "I will spend to get drunk like a gentleman."...

Late that afternoon the bum drove out to cemetery on the outskirts of Madrid and selected a burial plot. And he felt a foot taller as he counted out the 3,000 pesetas it cost.

"That's a great deal of money you're carrying," said the cemetery attendant. "Shouldn't it be in a bank?"

"A bank is where I'm going," said Manuel.

On his way back to the city, the bum passed one of the better cantinas. The temptation was too much.

"Brandy and a glass of manzanilla," he ordered.

"That's a strong drink," said the proprietor.

"I have just become a man of property," said Manuel. "It is a thing to celebrate."

When he left the cantina he was weaving a bit. Down the street was a cafe famous for its absinthe. He went in, resumed his drinking and, by midnight, was very, very drunk.

When Manuel regained consciousness it was morning and he was lying in an alley in a strange part of Madrid. There was a lump on his forehead and blood was dripping from a cut in his cheek. In a panic, he fumbled through his pockets. His money was gone.

"I've been robbed!" the old bum sobbed. "Ay dios mio! I've been been robbed!"

The last place Manuel remembered was Horchers Restaurant where he had been denied admittance. He tried to recall where he had gone after that, but his fuzzed mind wouldn't tell him a thing.

Perhaps he had hidden the money in his room. He ran all the way home. His bed hadn't been slept in and there was nothing under the mattress.

Perhaps he had handed it to a friend for safekeeping. For days he questioned everyone he knew. No one even remembered seeing him that night....

A month later, the heart-sick and half-starved bum fell asleep in a parking lot near the arena. Next morning pneumonia set in, and the following day he was dead.

When the gamblers in the room over the cantina heard the news, they shook their heads. "Sinomalo was the right name for him," said one of them.

"At least he has a place for a grave," said another. "It wouldn't be too much for us to buy him a box."

On the day of the funeral, several of the gamblers went out to the cemetery.

Shortly after the gravediggers went to work, they came upon something white.

It was a handerchief—wrapped around a cameo and 40,000 pesetas.

(Copyright, 1953, by Billy Rose)
(Distributed by The Bell Syndicate, Inc.)

STOP ANNOYING NOISES AND WASTING WATER

75¢ AT HARDWARE STORES... EVERYWHERE

with WATER MASTER TOILET TANK BALL

INSTANTLY STOPS FLOW AFTER FLUSHING

THEY'LL DO IT EVERY TIME (Registered U. S. Patent Office) By JIMMY HALTO

COPR. 1953, KING FEATURES SYNDICATE, Inc., WORLD RIGHTS RESERVED.

Always Has Cake

Hyde Park, Oct. 12 (AP)—Mrs. Franklin D. Roosevelt says she always has a cake on her birthdays. And yesterday—her 69th birthday—was no exception, she told a newsman after spending a quiet day with her son, John, and his family and a few friends.

The U. S. Bureau of Indian Affairs has 13,000 employes.

Classified Ad Opportunity for Young Children

Children under 16 years of age will be given an unusual opportunity to enter into business, and make some money without the expenditure of a penny. This unique offer is being made by The Freeman through its classified department.

Any child in this age group who would like to sell or swap an articles such as a bike, wagon, books, records or a rabbit or who would like to work on Saturdays or afternoons doing chores such as raking leaves, mowing lawns or baby sitting may do so by proceeding in the following manner:

Write your ad and bring it to The Freeman, where you will be given assistance. This may be done over a period of three days, Thursday, Friday and Saturday, October 15, 16 and 17, any time from 8 a. m. to 4 p. m.

The ads will be run the following week on Thursday, Friday and Saturday, October 22, 23 and 24.

Thousands Turned Away

New York, Oct. 12 (AP)—Thousands of visitors were turned away yesterday from the Metropolitan Museum of Art and its uptown branch, the Cloisters, because of a strike of 170 museum guards. Pickets from the Independent Museum Guardians Union of America helped policemen inform Sunday strollers of the situation by passing out leaflets. Officials of the Museum decided to keep the two showplaces closed during the strike, resulting from a wage dispute, because of the priceless treasures on exhibit.

As Pegler Sees It

from cover-to-cover and McCall's and the Ladies' Home Journal, which in 1948 boasted that seven of its 43 editors were going to vote for the candidate of the Communists, I took the modest liberty, which I hope she would not deny me, of wishing that on occasions of strictly sentimental theme, persons of her limited intellectual qualifications would have the politeness not to lecture me on topics about which they know so little.

(Copyright, 1953, King Features Syndicate, Inc.)

Regional Forecasts

Northern New York, western Mohawk area and south-central New York — considerable cloudiness and cool today with a few scattered light showers likely in the more hilly mountainous sections. Highest temperatures in the 50s. Partly cloudy and cooler tonight, lowest from the 20s in the mountains to the low 30s elsewhere. Tuesday, sunny and continued cool. Highest in the 50s. Wind northerly 10-20 today diminishing tonight, light and variable Tuesday. Outlook for Wednesday, fair and warmer.

Southeastern New York—Partly cloudy and cool today, highest temperatures in the upper 50 and low 60s. Fair and cooler tonight, lowest ranging from the 20s in the mountains to the middle and low 30s elsewhere. Tuesday, sunny and continued cool, highest in the 50s and low 60s. Wind northerly, 10-20, today, diminishing tonight and light and variable Tuesday. Outlook for Wednesday, fair and a little warmer.

Western New York and northern Finger Lakes to Lake Ontario —considerable cloudiness and cooler, high 55-60. Fair with frost tonight, low in the mid 30s. Tomorrow generally fair and cool. Northerly winds 10-20 miles per hour today diminishing and becoming variable 5-15 miles per hour tonight and tomorrow.

East of Lake Ontario, Black river basin — Considerable cloudiness today, high near 55. Fair with frost tonight, low 30-35. Tomorrow generally fair and cool. Northerly winds 10-20 miles per hour today diminishing and becoming variable 5-15 miles per hour tonight and tomorrow.

75,000 Due to Parade

New York, Oct. 12 (AP)—An estimated 75,000 persons are expected to parade up Fifth avenue today in the annual Columbus Day observance, marking the 461st anniversary of the discovery of America. The parade is scheduled to start at noon (EST).

Shortages to Continue

Harriman, Oct. 12 (AP)—Seventy-five experts at a manpower conference say shortages of trained medical, teaching and engineering personnel will continue for another decade. The experts add that the shortage would persist even if there was an economic recession, because of a "gross imbalance" between demand and available talent. Sponsor of the conference was the National Manpower Council, set up in 1951 at Columbia University's Graduate School of Business and financed by a Ford Foundation grant. The four-day conference, held at Arden House on Columbia's Harriman campus, ended yesterday.

Dr. Overton Dies

East Patchogue, Oct. 12 (AP)—Dr. Frank Overton, 85, who had practiced medicine in this vicinity for 60 years and who was the first district health officer to be appointed in this area, died Saturday at his home. He was widely known as a writer and formerly was editor of the New Jersey State Journal of Medicine, the New York State Journal of Medicine and the Long Island Journal of Medicine. He also was the author of "Health Officer" and several schoolbooks on physiology and hygiene. Surviving are the widow, Mrs. Alena C. Overton; a son, Dr. David E. Overton, of Newburgh, and a daughter, Mrs. Mary Sedecor, of Hackensack, N. J.

USED APPLIANCES
We have a good selection of
REFRIGERATORS
GAS RANGES
WASHING MACHINES
ELECTRIC RANGES
J. ELLIS BRIGGS, Inc.
Saugerties Road. Tel. 7072
Open Fri. 'til 9. Our Only Store

Montgomery Ward
Kingston, N.Y. Phone 7300
SEE THE COMPLETE LINE OF
MALL TOOLS
DEMONSTRATED
MONDAY and TUESDAY
OCTOBER 12 and 13
Demonstration Truck Will Be Located by the Rear Entrance in Our Parking Lot

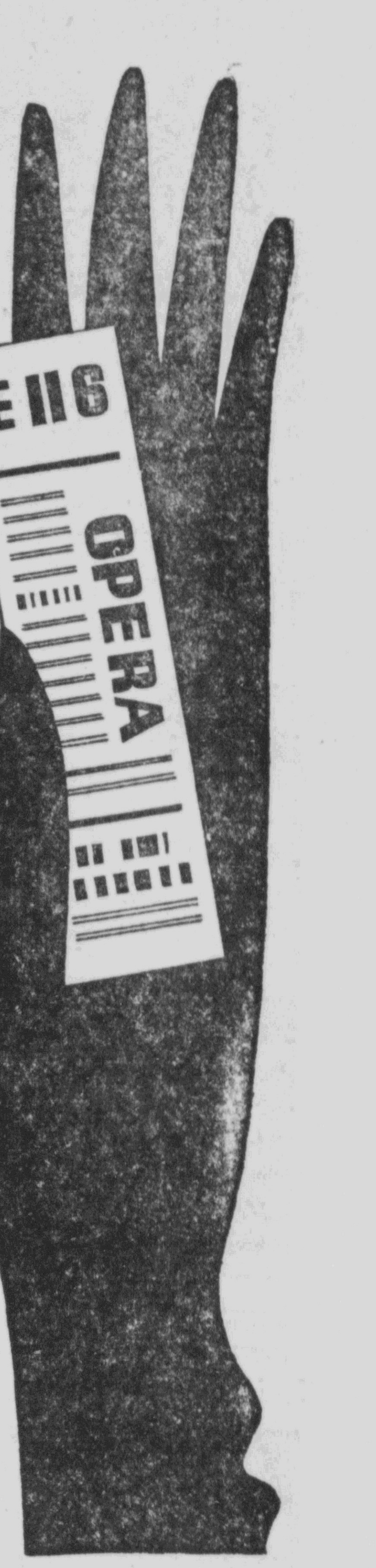

Pleasure!

There's a pleasant treat in store for you when you see the "Beauty-Blended" new Plymouth! See the new 1954

PLYMOUTH THURSDAY

October 15th, at your Plymouth dealer's, and enter the big $25,000 "WIN A NEW PLYMOUTH" CONTEST. It's easy! Fun! Anyone can enter! Details, entry blanks at your dealer's!

Treasure!

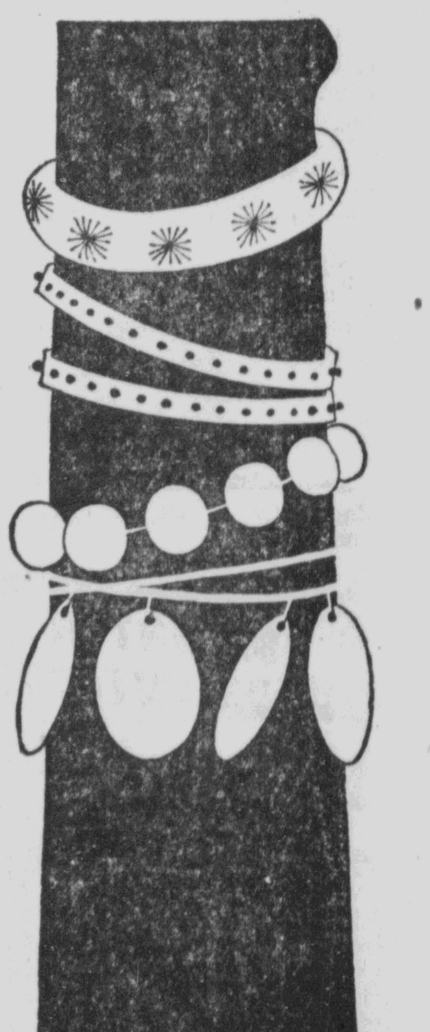

Tune in Medallion Theatre every week on CBS-TV. See TV page for time and station.

FREE! FREE! FREE!
Empire SUPER MARKETS
$17,500.00 IN VALUABLE PRIZES
TO CELEBRATE EMPIRE'S 42ND ANNIVERSARY
INCLUDING A 1953 CHEVROLET SEDAN AS GRAND PRIZE . . . PHILCO DEEP FREEZERS AS WEEKLY GRAND PRIZES . . . AND HUNDREDS OF OTHER VALUABLE WEEKLY PRIZES. ENTER TODAY — YOU MAY WIN!
VALUES FOR MON., TUES. and WED.
SCOTT'S TOILET TISSUE 10 rolls 99c
FRESH TENDER CARROTS 2 1-lb. Cello Bags 29c
SMOKED PICNICS lb. 39c
61 ALBANY AVE. KINGSTON, N.Y.

Here's Your Key To HOME OWNERSHIP

Imagine the pleasure and security a home of your own would give. We're ready to help with a low-cost mortgage loan that will make it possible to buy or build now. • Loans are arranged with convenient monthly payments and without red tape. Come in today and talk it over. There's no obligation.

Increased Dividend at the rate of 2½% A YEAR was paid for the period ending Sept. 30, 1953 Dividends 4 times a year.

Note to Brokers, Builders and Developers— Consult us about your mortgage money needs

FEDERAL DEPOSIT INSURANCE CORPORATION MEMBER

ULSTER COUNTY SAVINGS INSTITUTION
The Oldest Savings Bank in Ulster County
280 WALL ST. KINGSTON, N. Y.
BANK OPEN MONDAY THROUGH FRIDAY FROM 9:30 A. M. to 3 P. M.
FRIDAY EVENING FROM 6:45 TO 8 P. M.
CLOSED SATURDAY

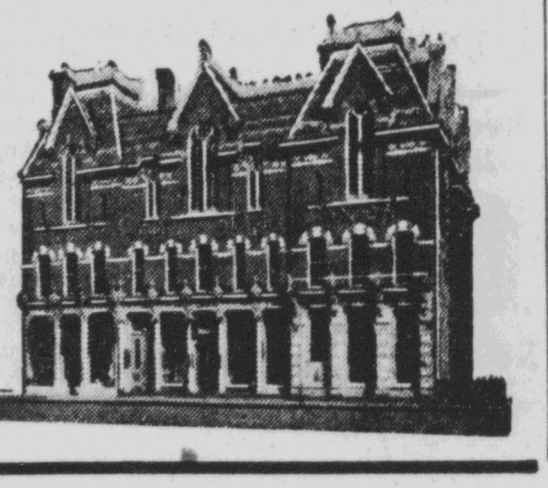

DONALD DUCK — GARDEN FRESH! Registered U. S. Patent Office By WALT DISNEY

SIDE GLANCES By GALBRAITH

"I guess you could call my dad a fatalist. Whenever I break something he's been expecting me to, he heaves a sigh of relief!"

CARNIVAL By DICK TURNER

"Now then, Mr. Himdish, just what do you want this loan FOR?"

BLONDIE HE THOUGHT IT WAS LETTUCE! Registered U.S. Patent Office

FRECKLES AND HIS FRIENDS THANKS, ELAINE! By MERRILL BLOSSER

BUGS BUNNY WRONG APPROACH

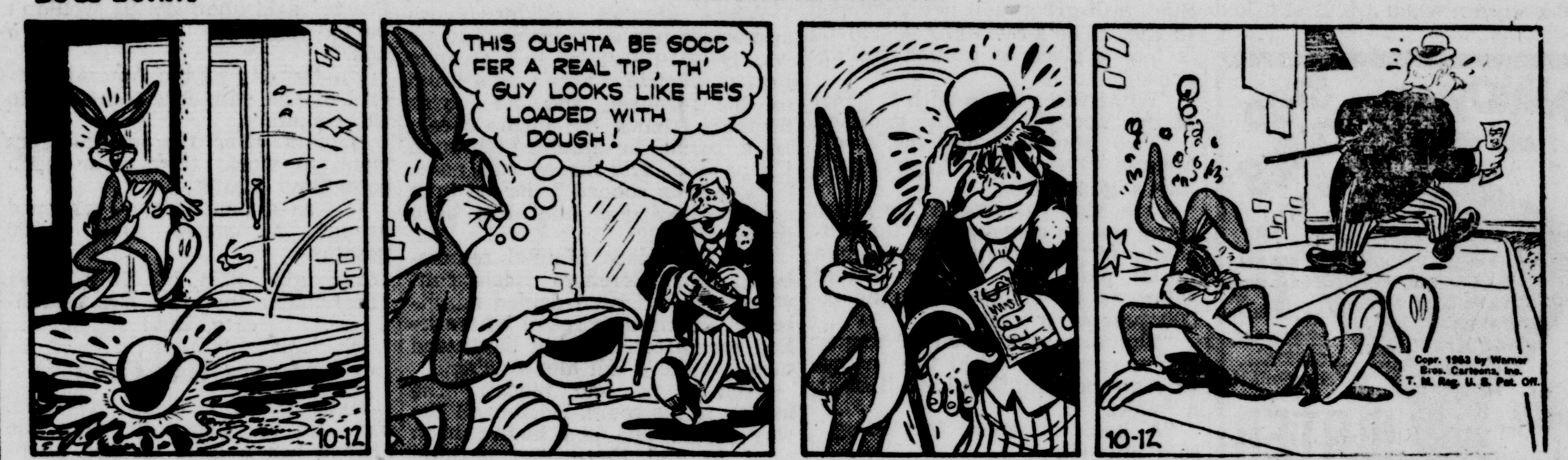

THE STORY OF MARTHA WAYNE YES, IT'S A GIRL By WILSON SCRUGGS

HENRY By CARL ANDERSON

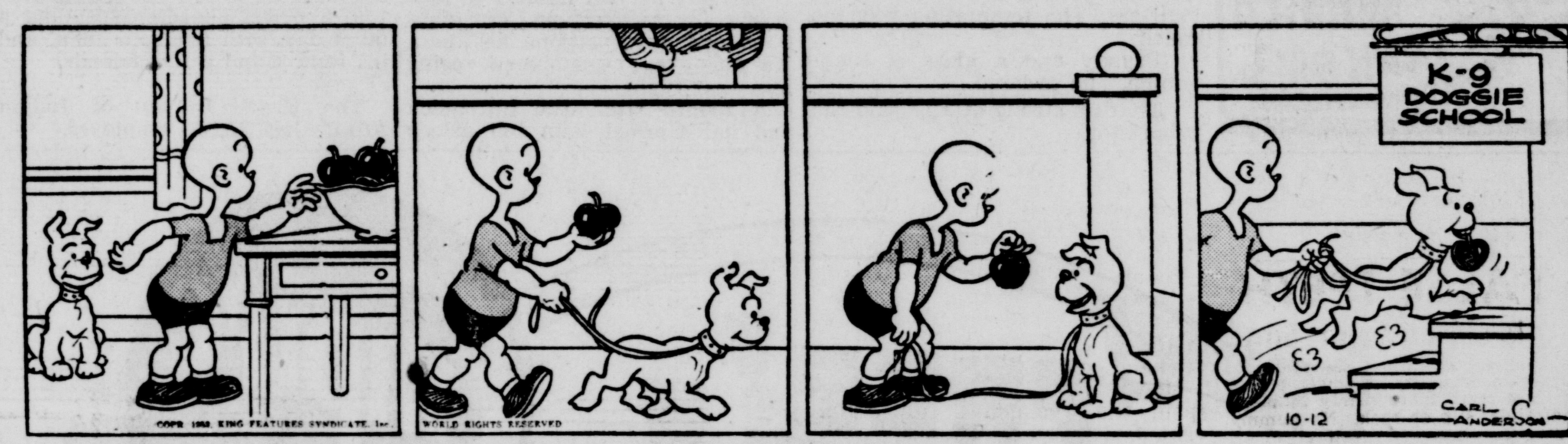

OUT OUR WAY By J. R. WILLIAMS

OUR BOARDING HOUSE . . with . . MAJOR HOOPLE

LI'L ABNER YOU ARE THERE! By AL CAPP

CAPTAIN EASY GUIDED MISSLES? By LESLIE TURNER

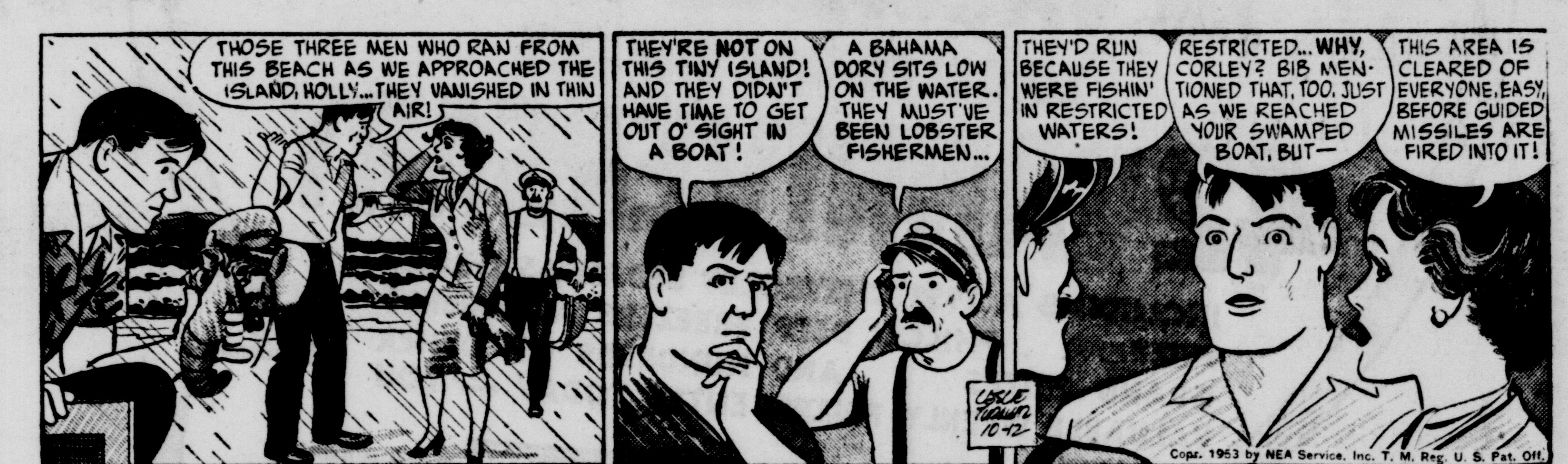

BARBS

By HAL COCHRAN

An Ohio detective caught two crooks when they thought he was drunk and tried to rob him. Didn't know he was unloaded.

* * *

An educator says that most of us are smarter than we think. Try to convince your wife, men!

* * *

You hear so many people complaining about this and that these

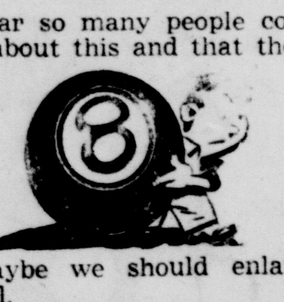

days, maybe we should enlarge the 8-ball.

BRIGHTEN YOUR OUTLOOK

Enjoy good chewing

Want to feel happier?
Chew Wrigley's Spearmint Gum!
Gives you a nice little lift.
Helps time pass pleasantly.

OFFICE CAT

(Trade Mark Reg.)

By Junius

Man—I lost control of my car.
Friend—Have a wreck?
Man—No—taught my wife and son to drive.

Luck is when preparedness catches up with opportunity.

A convicted murderer was scheduled to die in the electric chair. On the morning of the day of his execution he was asked:

Warden — Is there anything special you would like for breakfast this morning.

Condemned Man—Yes, mushrooms. I've always been scared to eat them before for fear of being poisoned.

"Friendship is better than gold."

The trustees of the local mental institution were making their annual inspection when one of them glanced at a clock on the wall and then at his own watch.

Inmate—I say (who was working nearby) is that clock right?

Man—I doubt it, sir, (without any change of expression). If it was right, it wouldn't be here.

The psychiatrist was testing the intelligence of a hopeful job applicant:

Psychiatrist—What would happen if I cut off your ear?

Applicant—I couldn't hear.

Psychiatrist—And if I cut off your other ear?

Applicant—I couldn't see.

Psychiatrist—If I cut off your other ear you couldn't see? How come?

Applicant — Because my hat would fall over my eyes.

He—Say, what's that building there?

She—Where?

He—You looked too late. It's gone.

You have to watch out for puppy love. It often leads to a dog's life.

If 95 per cent of work is being done by machines these days, what makes us so tired each evening?

Unknown Artist

Notable clay tiles of the 18th century were created by an unknown artist for the old tile bath excavated in the early 1900's in Calle de las Huertas, Puebla, Mexico.

keep a package handy in purse or pocket
WRIGLEY'S SPEARMINT CHEWING GUM
Refreshing • Delicious
AG445

FUNNY BUSINESS By HERSCHBERGER

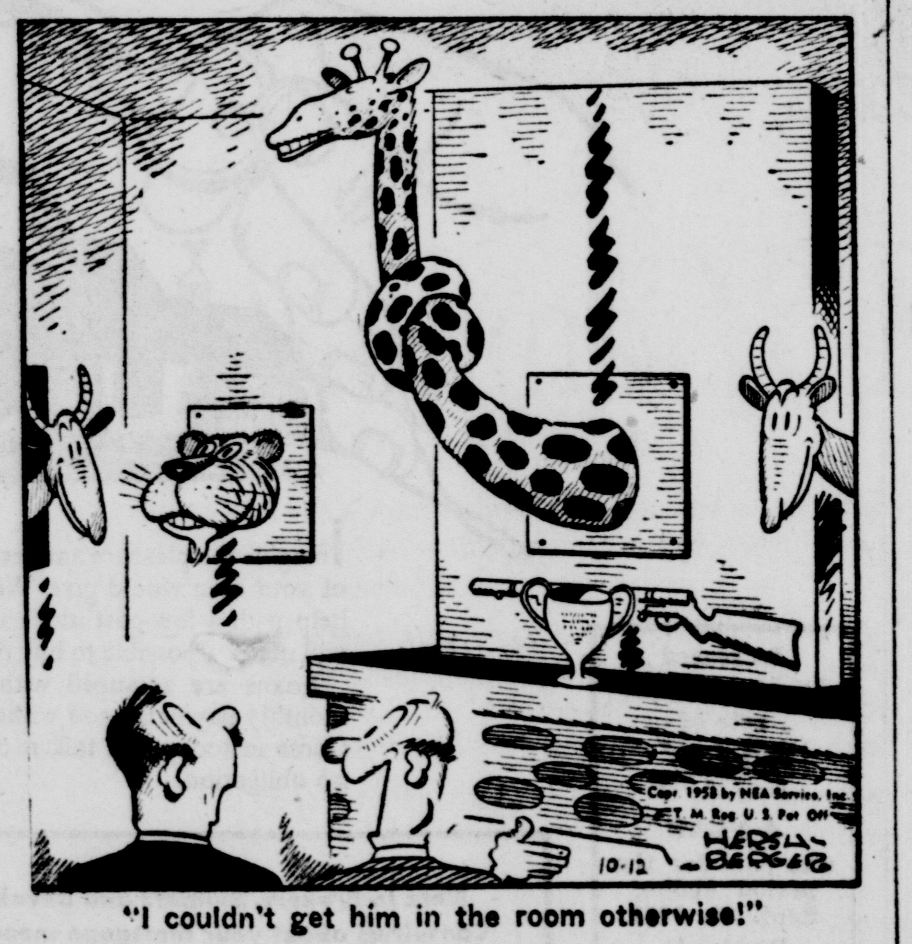

"I couldn't get him in the room otherwise!"

BOOTS AND HER BUDDIES REACTIONS By EDGAR MARTIN

ALLEY OOP DEGGA DEGGA! By V. T. HAMLIN

DONALD DUCK — GARDEN FRESH! Registered U. S. Patent Office By WALT DISNEY

BLONDIE HE THOUGHT IT WAS LETTUCE! Registered U. S. Patent Office

SIDE GLANCES By GALBRAITH

"I guess you could call my dad a fatalist. Whenever I break something he's been expecting me to, he heaves a sigh of relief!"

CARNIVAL By DICK TURNER

"Now then, Mr. Himdish, just what do you want this loan FOR?"

FRECKLES AND HIS FRIENDS THANKS, ELAINE! By MERRILL BLOSSER

THE STORY OF MARTHA WAYNE YES, IT'S A GIRL By WILSON SCRUGGS

BUGS BUNNY WRONG APPROACH

HENRY By CARL ANDERSON

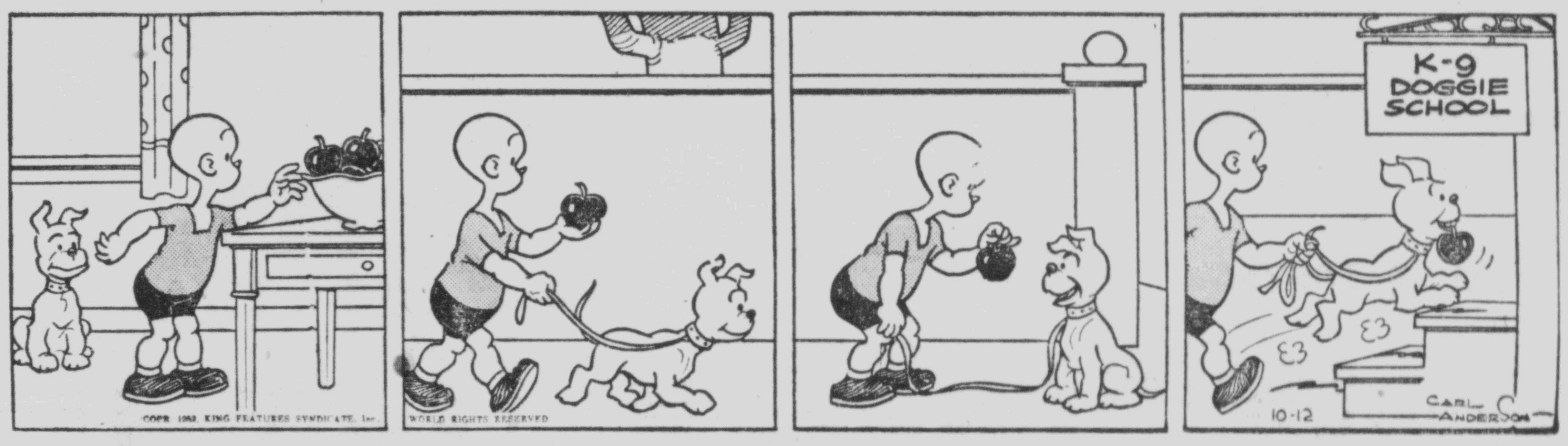

OUT OUR WAY By J. R. WILLIAMS

OUR BOARDING HOUSE . . with . . MAJOR HOOPLE

LI'L ABNER YOU ARE THERE! By AL CAPP

CAPTAIN EASY GUIDED MISSLES? By LESLIE TURNER

BOOTS AND HER BUDDIES REACTIONS By EDGAR MARTIN

ALLEY OOP DEGGA DEGGA! Bv V. T. HAMLIN

BARBS

By HAL COCHRAN

An Ohio detective caught two crooks when they thought he was drunk and tried to rob him. Didn't know he was unloaded.

* * *

An educator says that most of us are smarter than we think. Try to convince your wife, men!

* * *

You hear so many people complaining about this and that these

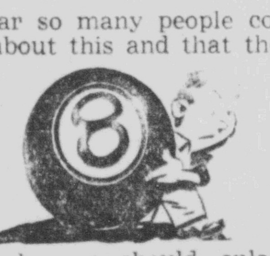

days, maybe we should enlarge the 8-ball.

BRIGHTEN YOUR OUTLOOK

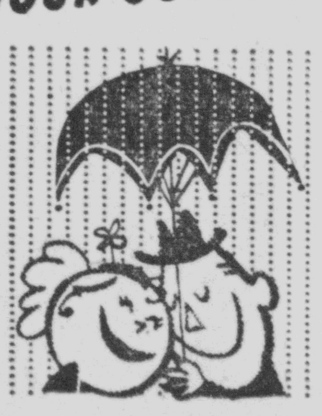

Enjoy good chewing

Want to feel happier?
Chew Wrigley's Spearmint Gum!
Gives you a nice little lift.
Helps time pass pleasantly.

OFFICE CAT

(Trade Mark Reg.)

By Junius

Man—I lost control of my car.

Friend—Have a wreck?

Man—No—taught my wife and son to drive.

Luck is when preparedness catches up with opportunity.

A convicted murderer was scheduled to die in the electric chair. On the morning of the day of his execution he was asked:

Warden — Is there anything special you would like for breakfast this morning.

Condemned Man—Yes, mushrooms. I've always been scared to eat them before for fear of being poisoned.

"Friendship is better than gold."

The trustees of the local mental institution were making their annual inspection when one of them glanced at a clock on the wall and then at his own watch.

Inmate—I say (who was working nearby) is that clock right?

Man—I doubt it, sir, (without any change of expression). If it was right, it wouldn't be here.

The psychiatrist was testing the intelligence of a hopeful job applicant:

Psychiatrist—What would happen if I cut off your ear?

Applicant—I couldn't hear.

Psychiatrist—And if I cut off your other ear?

Applicant—I couldn't see.

Psychiatrist—If I cut off your other ear you couldn't see? How come?

Applicant — Because my hat would fall over my eyes.

He—Say, what's that building there?

She—Where?

He—You looked too late. It's gone.

You have to watch out for puppy love. It often leads to a dog's life.

If 95 per cent of work is being done by machines these days, what makes us so tired each evening?

keep a package handy in purse or pocket

Refreshing • Delicious
AG445

FUNNY BUSINESS By HERSCHBERGER

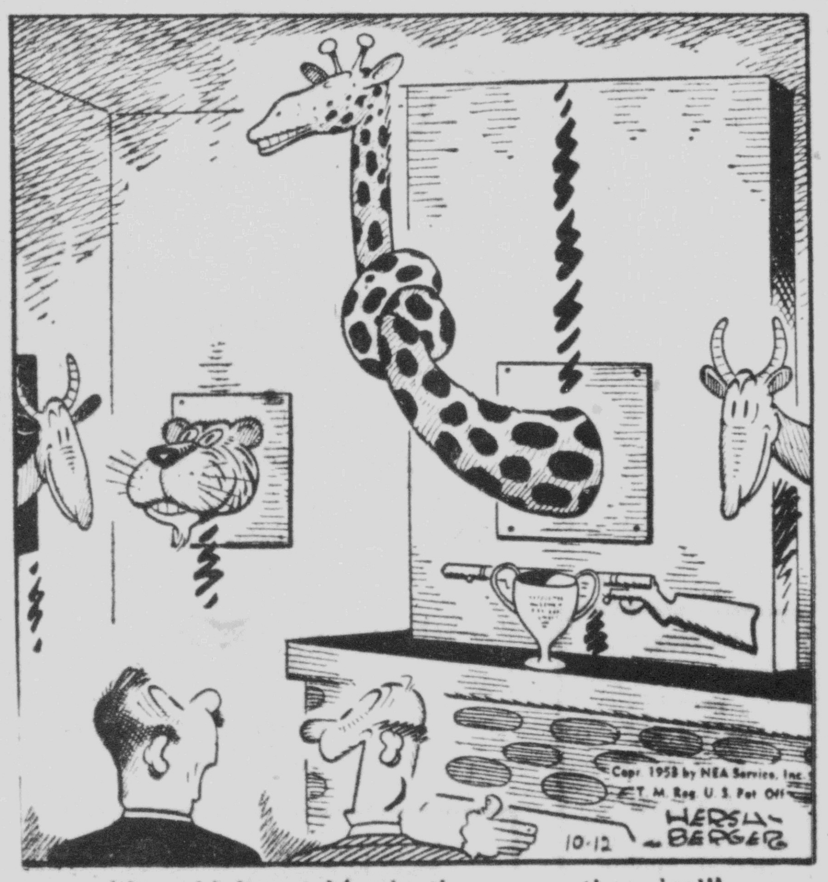

"I couldn't get him in the room otherwise!"

Unknown Artist

Notable clay tiles of the 18th century were created by an unknown artist for the old tile bath excavated in the early 1900's in Calle de las Huertas, Puebla, Mexico.

ELLENVILLE NEWS

Ellenville, Oct. 10—Miss Mary Clancy, who is employed by the New York Telephone Company at Albany, has been spending a week with her grandmother, Mrs. John Wilklow.

Mrs. Ruth Crosby, of Hensonville, is spending the Columbus Day weekend with her cousins, Mrs. Dorothy V. Hocmer and Mrs. Katherine V. Clarke.

Miss Ella V. Graham has been enjoying a week's vacation.

Mr. and Mrs. Donald Bradford and daughter, Suzanne, accompanied by Mr. and Mrs. David Freer, spent Sunday at the Danbury Fair.

Miss Roberta Davis has returned to her home on Park street after spending several days in New York.

Mrs. Allen D. Potter, Mrs. Maude Rosenquist, Mrs. George Mitteer, Mrs. L. P. Pulling, Mrs. Raymond North, Mrs. Robert Sarr, Mrs. Lewis Brocks and Mrs. Katherine V. Clarke, attended the Newburgh District Fall meeting of the WSCS of the Methodist Church at Bullville Wednesday.

Mr. and Mrs. Harry Shapiro left for New York Saturday where they will spend a vacation.

Miss Mary Ann Bowes has completed training at the Monticello office of the New York Telephone Company and is now employed in the business of the local telephone company.

Miss Mary Davidson of Ellenville spent the weekend with Miss April K Tears at Ulster Heights.

Miss Anna Henninger is on vacation this week.

Miss Lillian Terwilliger left Friday for Walden to visit her brother, Thomas Terwilliger, before returning to Washington, D. C.

Mrs. William DeWitt of Woodland Hills, Calif., a former resident of Ellenville, visited with friends and relatives here last week. She is now visiting her sister, Hilda Conklin, in Walden, and expects to return to California in a few weeks.

Mr. and Mrs. John Sanderson visited Thomas McCaffrey at the Veterans Hospital at Castle Point Sunday.

Mr. and Mrs. Richard Dawson, of Arlington, Va., were guests of Mr. and Mrs. Floyd Kelb and son, Robert, Sunday and Monday.

Mr. and Mrs. Jacques Cohen and son are leaving for Miami Beach, Fla., where they will spend the winter.

The regular monthly meeting of the Hunt Memorial Bible Class will be held Monday, Oct. 12 in the Methodist Church, at 8 p. m.

Mrs. Florence Becker, of Saugerties, spent 10 days with Mrs. Cora Wells.

Mr. and Mrs. Robert Reid, of Scranton, Pa. spent Saturday and Sunday with Mr. and Mrs. Russell Walker. The Reids are former residents of Ellenville.

Mrs. Lillian Sheley has been spending 10 days in New Jersey and Woodbourne.

Mrs. Florence Storm of Hartford, Conn., is spending a few days with Mrs. Henry W. Brooks.

John Distel is enjoying a vacation this week.

Mr. and Mrs. Ronald VanCleeck are spending two weeks' vacation in Florida.

Mr. and Mrs. H. H. Richard and Mrs. Nellie Hadden spent the weekend with Thomas K. Richard at Mahopac, the occasion being Mrs. Richard's birthday.

Mrs. Dorothy Andrecheck has been spending a week with relatives in Richfield Springs.

Dr. and Mrs. Anthony Ruggiero spent the weekend with her parents, Mr. and Mrs. Joseph Rofrano, in Brooklyn. They were joined by their daughter, Miss Adelaide Ruggiero, who is attending the Georgian Court College at Lakewood, N. J.

Mr. and Mrs. Arthur Goodman, of Newburgh were weekend guests of Mr. and Mrs. Harold Vernooy.

Mr. and Mrs. Erwin Alard and daughter, Barbara, and Miss Barbara Johnson, spent Saturday in New York.

Mrs. Annie Lauer is a patient at Veterans Memorial Hospital as the result of a fall in her home Saturday.

Dr. and Mrs. Jasen K. Hoornbeek of New York, spent the weekend with his mother, Mrs. George J. Hoornbeek.

Erhardt Rosenberger is enjoying a week's vacation.

Harry Krichner, is a patient at Veterans Memorial Hospital.

Mr. E. M. Conkling, Mrs. Tuthill McDowell, Mrs. Dorothy V. Hocmer, and Mrs. Katherine V. Clarke, motored to Woodstock Saturday.

Miss Roberta Davis spent the weekend in New York.

Mr. and Mrs. Robert Doyle and family, of Kerhonkson and his mother, Mrs. Elsie Doyle, of this village, motored to Sheepshead Bay Sunday.

Kelsall Kirk, formerly of Cheyenne, Wyo., is spending two weeks with his son-in-law and daughter, Mr. and Mrs. Joseph DeWaters, and his granddaughter, on their farm on South Hill.

Miss Dorothea Beilman and Mrs. Harold Delamarter, and son, of Middletown, spent Sunday at the home of their sister, Mrs. Alan Wheele at Kerhonkson.

Donald Bradford is enjoying his vacation. Mrs. Bradford is also on vacation.

Mrs. Amy Van Dover will spend a couple of days with her cousin in New York next week.

Mrs. Jennie Christiana visited relatives in Hartford, Conn., last weekend.

Henry Smith, of New Jersey spent the weekend in town and visited his brother, Thomas Smith and family, and his sister, Mrs. Joseph Kuhlmann.

Mrs. Bessie Spylios will leave this week to visit relatives in Fitchburg, Mass.

Mrs. Mamie Smith is a patient at Veterans Memorial Hospital.

Atty. and Mrs. Charles Silverman and daughter, Georgiana, of South Orange, N. J., spent Sunday with their uncle, Philip Silverman.

Mrs. Marion Hanrahan and son, Leo, expect to spend the weekend with relatives in Binghamton.

Mrs. Charles Wesley Garrett and daughter, Suzanne, expect to leave in the near future to spend a week with her parents, Mr. and Mrs. Thomas Davidson, in Washington, D. C.

Miss Mabel Wilklow is on vacation this week.

ADVERTISEMENT

DO FALSE TEETH Rock, Slide or Slip?

FASTEETH, an improved powder to be sprinkled on upper or lower plates, holds false teeth more firmly in place. Do not slide, slip or rock. No gummy, gooey, pasty taste or feeling. FASTEETH is alkaline (non-acid). Does not sour. Checks "plate odor" (denture breath). Get FASTEETH at any drug store.

Why We Say..

Men's hatbands had a definite use when they were originally made. They acted as a draw string for tightening or loosening the hat.

What's the Use?

By FRANK TRIPP

Too many people think that the only way to express appreciation is by doing something greater or grander than was done for them. So they do not adequately display their gratitude; sometimes fail to mention it.

It is so easy to repay a kindness by simple acts that cost nothing. Appreciation is the master recompense, often the only way that one can meet a debt.

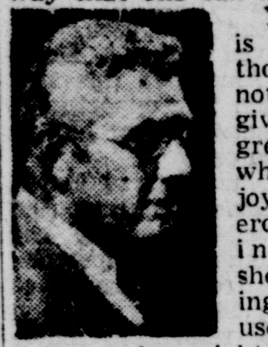

Yet gratitude is hoarded by those who have nothing else to give. They force great numbers, who would get joy out of generous giving, into cynics' shells, proclaiming, "What's the use?"

Men who might have become renowned philanthropists are stopped in their tracks by the wilful or thoughtless indifference of beneficiaries of their benevolence; ingrates who had no appreciation of what it often costs, even a big man, to do something nice for other people.

* * *

SOME who wouldn't trade with a cigarette dealer who failed to say "thank you" will accept the bounty of others without so much as indicating knowledge of whence the bounty came; which is all they really need to do.

Gratitude is costless, yet prized by its recipient, and can square a tremendous debt. Ingratitude is costly; always costs a friend.

It needn't be that the incident involves the giving of a college dormitory that brought a degree to a bird who didn't finish high school. It could be that a thoughtful person just sent a basket of groceries to a hungry family. He rates, at least, the thanks that he gets when he buys a pack of cigarettes.

* * *

IT ONLY TAKES a few incidents of ingratitude to change a kind heart into one of flint toward the less fortunate.

Maybe you know a man who got hard-boiled that way. More than once he enthused to help a derelict. He did more than spend money. He tried to put himself in the other's place. It gave him a thrill.

He bought suits for a ragged boy, dresses for a little girl, toys and dolls, and got a kick out of the joy he thought he would bring a hard luck family.

Not a word, not an echo comes back to him that would urge him on. Maybe he even hears that he has plenty, could have done a lot more. The father, the mother, not even the little kids cross his path with word that they enjoyed the things that he sent them. This happens so often, might easily have happened to you.

* * *

USUALLY such rude reaction comes from those who think that all they get is coming to them; a philosophy propagated by agitators among the have nots against the haves. Such must ultimately be written off as lost to the American way of life. If they multiply, and win, there'll be no haves, no have nots. All will be serfs.

But, unfortunately, it is not always that sort who ignore their benefactors. It happens among those who harbor not a single Marxian thought; otherwise intelligent, considerate people, who just simply don't seem able to say "thank you."

* * *

IT ISN'T ALWAYS strangers, either, who break the benevolent spirit of the generous. It is a sad, short step from family indulgence to ingratitude, the point where one's own look upon their blessings as their due.

When that day comes, the joy of giving departs; replaced by a sense of loneliness and defeat; swept away by a sort of boughten allegiance, that hurts.

That is why true love abides with poverty—and is blest; why so many disillusioned souls murmur:

"What's the use?"

(Copyright, 1953, General Features Corporation)

He Remembered Them

New London, Conn. (AP)—John T. Heard is now known as the policeman with "a camera eye." He got the title in city court from Prosecutor Aaron E. Elfenbein after he recognized and arrested in one day three motorists whose licenses he knew were under suspension. In one case, the suspension was four years old, but Heard remembered that the man had lost his driving permit.

Joy for Governor

Hartford, Conn. (AP)—"Joy," the wire haired terrier at the executive residence, presented four bundles of joy to Gov. John Lodge's family—two males and two females. The Lodges named the males "Ike" and the females "Mamie." "But," complained Mrs. Lodge, "it didn't seem to do much good. If you call either 'Mamie' or 'Ike'—they all come running."

Corns

SUPER-FAST RELIEF!

Dr. Scholl's Zino-pads not only relieve pain in a jiffy...remove corns one of the fastest ways known to medical science — but also stop corns *before* they can develop! Get a box today!

Dr Scholl's Zino-pads

MEN WANTED AT ONCE

To Train as Toolmakers & Designers

There is a critical shortage of trained toolmakers and designers. Increased pay is waiting for those with these special skills and knowledge. The Industrial Training Division of the American Technical Society, a million-dollar educational institution, now offers to train men in their spare time at home to help gain the trade related knowledge to become toolmakers and designers, which leads to increased pay. No classes to attend. No interference with present work. Texts furnished. Lessons come direct to your home. You progress as fast as your time and ability permits.

Diploma awarded. Write today and you will be given complete information about how you may become a toolmaker, designer or machinist. Low Tuition fee. Check the work in which you are most interested and mail with your name and address to Box KF-1012. Industrial Training Division, American Technical Society, 850 E. 58th St., Chicago 37, Ill.

- ☐ Toolmaking ☐ Tool Design
- ☐ Modern Shop Practice
- ☐ Production Supervision
- ☐ Machine Drafting
- ☐ Machine Trades Blueprint Reading ☐ Mathematics

Seems You Ought to Know Him!

You see a man behind the wheel of a beautiful new Cadillac—and, almost instinctively, you take a second look.

It seems you ought to know him. Your judgment tells you that those who drive Cadillacs are likely to be people of importance—and are very probably in the public eye.

It is small wonder that you feel this way about people who own and drive these distinguished cars.

For more than half a century, Cadillac has been a favorite car of the leading people in every community across the land. For Cadillac is the *only* car in America whose name has *consistently* been reserved for the finest motor cars it is practical to produce.

People who want the finest have learned to come to Cadillac—as the tide goes with the moon!

Of course, you don't have to be a prominent person in order to find a reason for coming to Cadillac.

There is every *practical* reason for owning a Cadillac—as well as every *personal* one.

Listen closely to these three facts—and you will see what we mean:

Under normal driving conditions, the Cadillac car will run a full day on a single tankful of gasoline.

The lowest priced Cadillac actually costs *less* than twenty-two different models of other makes of American-built automobiles.

And a Cadillac, according to an authoritative study of national used car prices, will return a greater share of its owner's investment at the time of resale than any other motor car in the land.

So whether you are *prominent*, or whether you are *practical*—Cadillac is your perfect choice!

Naturally, these two classifications include a great many people—and probably they take in *you*.

If they do, come in and see us. Cadillac was never so fine and beautiful as it is today—and it was never more practical to own and enjoy.

We're at your service any time!

STUYVESANT MOTORS, INC.

Lester A. Tocks, President

250 CLINTON AVE. KINGSTON, N. Y.

ALL ACCOUNTS INSURED UP TO $10,000

Announcing our 2nd anniversary Celebration

CENTRAL BROADWAY OFFICE
628 BROADWAY
OCTOBER 5 TO OCTOBER 23

Come in and Register

A ROTISSERIE BROILER given to the lucky person registering Oct. 5 through Oct. 23.

No Obligation Whatsoever

FREE SOUVENIRS for EVERYONE who registers

SAVE HERE for a purpose!
ENJOY the things you WANT!

Monthly Installment Shares
3½% CURRENT DIVIDEND

161st Series Opens November 1st
Start Now—Save Regularly

All Dividends Compounded Quarterly.

CENTRAL BROADWAY OFFICE
628 Broadway
Phone 254
Monday to Thursday
9 A.M. to 3 P.M.
Friday
9 A.M. to 7 P.M.

HOME-SEEKERS'
SAVINGS & LOAN ASSOCIATION
Downtown Office Broadway & E. Strand. Phone 254

YOUR MONEY IS PROMPTLY AVAILABLE HERE
EVERY ADVANTAGE OFFERED BY ANY SAVINGS INSTITUTION
YOUR MONEY IS PROMPTLY AVAILABLE HERE

ELLENVILLE NEWS

Ellenville, Oct. 10—Miss Mary Clancy, who is employed by the New York Telephone Company at Albany, has been spending a week with her grandmother, Mrs. John Wilklow.

Mrs. Ruth Crosby, of Hensonville, is spending the Columbus Day weekend with her cousins, Mrs. Dorothy V. Hocmer and Mrs. Katherine V. Clarke.

Miss Ella V. Graham has been enjoying a week's vacation.

Mr. and Mrs. Donald Bradford and daughter, Suzanne, accompanied by Mr. and Mrs. David Freer, spent Sunday at the Danbury Fair.

Miss Roberta Davis has returned to her home on Park street after spending several days in New York.

Mrs. Allen D. Potter, Mrs. Maude Rosenquist, Mrs. George Mitteer, Mrs. L. P. Pulling, Mrs. Raymond North, Mrs. Robert Sarr, Mrs. Lewis Brocks and Mrs. Katherine V. Clarke, attended the Newburgh District Fall meeting of the WSCS of the Methodist Church at Bullville Wednesday.

Mr. and Mrs. Harry Shapiro left for New York Saturday where they will spend a vacation.

Miss Mary Ann Bowes has completed training at the Monticello office of the New York Telephone Company and is now employed in the business of the local telephone company.

Miss Mary Davidson of Ellenville spent the weekend with Miss April K Tears at Ulster Heights.

Miss Anna Henninger is on vacation this week.

Miss Lillian Terwilliger left Friday for Walden to visit her brother, Thomas Terwilliger, before returning to Washington, D. C.

Mrs. William DeWitt of Woodland Hills, Calif., a former resident of Ellenville, visited with friends and relatives here last week. She is now visiting her sister, Hilda Conklin, in Walden, and expects to return to California in a few weeks.

Mr. and Mrs. John Sanderson visited Thomas McCaffrey at the Veterans Hospital at Castle Point Sunday.

Mr. and Mrs. Richard Dawson, of Arlington, Va., were guests of Mr. and Mrs. Floyd Kelb and son, Robert, Sunday and Monday.

Mr. and Mrs. Jacques Cohen and son are leaving for Miami Beach, Fla., where they will spend the winter.

The regular monthly meeting of the Hunt Memorial Bible Class will be held Monday, Oct. 12 in the Methodist Church, at 8 p. m.

Mrs. Florence Becker, of Saugerties, spent 10 days with Mrs. Cora Wells.

Mr. and Mrs. Robert Reid, of Scranton, Pa, spent Saturday and Sunday with Mr. and Mrs. Russell Walker. The Reids are former residents of Ellenville.

Mrs. Lillian Sheley has been spending 10 days in New Jersey and Woodbourne.

Mrs. Florence Storm of Hartford, Conn., is spending a few days with Mrs. Henry W. Brooks.

John Distel is enjoying a vacation this week.

Mr. and Mrs. Ronald VanCleeck are spending two weeks' vacation in Florida.

Mr. and Mrs. H. H. Richard and Mrs. Nellie Hadden spent the weekend with Thomas K. Richard at Mahopac, the occasion being Mrs. Richard's birthday.

Mrs. Dorothy Andrecheck has been spending a week with relatives in Richfield Springs.

Dr. and Mrs. Anthony Ruggiero spent the weekend with her parents, Mr. and Mrs. Joseph Rofrano, in Brooklyn. They were joined by their daughter, Miss Adelaide Ruggiero, who is attending the Georgian Court College at Lakewood, N. J.

Mr. and Mrs. Arthur Goodman, of Newburgh were weekend guests of Mr. and Mrs. Harold Vernooy.

Mr. and Mrs. Erwin Alard and daughter, Barbara, and Miss Barbara Johnson, spent Saturday in New York.

Mrs. Annie Lauer is a patient at Veterans Memorial Hospital as the result of a fall in her home Saturday.

Dr. and Mrs. Jasen K. Hoornbeek of New York, spent the weekend with his mother, Mrs. George J. Hoornbeek.

Erhardt Rosenberger is enjoying a week's vacation.

Harry Krichner, is a patient at Veterans Memorial Hospital.

Mr. E. M. Conkling, Mrs. Tuthill McDowell, Mrs. Dorothy V. Hocmer, and Mrs. Katherine V. Clarke, motored to Woodstock Saturday.

Miss Roberta Davis spent the weekend in New York.

Mr. and Mrs. Robert Doyle and family, of Kerhonkson and his mother, Mrs. Elsie Doyle, of this village, motored to Sheepshead Bay Sunday.

Kelsall Kirk, formerly of Cheyenne, Wyo., is spending two weeks with his son-in-law and daughter, Mr. and Mrs. Joseph DeWaters, and his granddaughter, on their farm on South Hill.

Miss Dorothea Beilman and Mrs. Harold Delamarter, and son, of Middletown, spent Sunday at the home of their sister, Mrs. Alan Wheele at Kerhonkson.

Donald Bradford is enjoying his vacation. Mrs. Bradford is also on vacation.

Mrs. Amy Van Dover will spend a couple of days with her cousin in New York next week.

Mrs. Jennie Christiana visited relatives in Hartford, Conn., last weekend.

Henry Smith, of New Jersey spent the weekend in town and visited his brother, Thomas Smith and family, and his sister, Mrs. Joseph Kuhlmann.

Mrs. Bessie Spylios will leave this week to visit relatives in Fitchburg, Mass.

Mrs. Mamie Smith is a patient at Veterans Memorial Hospital.

Atty. and Mrs. Charles Silverman and daughter, Georgiana, of South Orange, N. J., spent Sunday with their uncle, Philip Silverman.

Mrs. Marion Hanrahan and son, Leo, expect to spend the weekend with relatives in Binghamton.

Mrs. Charles Wesley Garrett and daughter, Suzanne, expect to leave in the near future to spend a week with her parents, Mr. and Mrs. Thomas Davidson, in Washington, D. C.

Miss Mabel Wilklow is on vacation this week.

ADVERTISEMENT

DO FALSE TEETH Rock, Slide or Slip?

FASTEETH, an improved powder to be sprinkled on upper or lower plates, holds false teeth more firmly in place. Do not slide, slip or rock. No gummy, gooey, pasty taste or feeling. FASTEETH is alkaline (non-acid). Does not sour. Checks "plate odor" (denture breath). Get FASTEETH at any drug store.

Why We Say..

MEN'S HATBANDS

Men's hatbands had a definite use when they were originally made. They acted as a draw string for tightening or loosening the hat.

What's the Use?

By FRANK TRIPP

Too many people think that the only way to express appreciation is by doing something greater or grander than was done for them. So they do not adequately display their gratitude; sometimes fail to mention it.

It is so easy to repay a kindness by simple acts that cost nothing. Appreciation is the master recompense, often the only way that one can meet a debt.

Yet gratitude is hoarded by those who have nothing else to give. They force great numbers, who would get joy out of generous giving, into cynics' shells, proclaiming, "What's the use?"

Men who might have become renowned philanthropists are stopped in their tracks by the wilful or thoughtless indifference of beneficiaries of their benevolence; ingrates who had no appreciation of what it often costs, even a big man, to do something nice for other people.

* * *

SOME who wouldn't trade with a cigarette dealer who failed to say "thank you" will accept the bounty of others without so much as indicating knowledge of whence the bounty came; which is all they really need to do.

Gratitude is costless, yet prized by its recipient, and can square a tremendous debt. Ingratitude is costly; always costs a friend.

It needn't be that the incident involves the giving of a college dormitory that brought a degree to a bird who didn't finish high school. It could be that a thoughtful person just sent a basket of groceries to a hungry family. He rates, at least, the thanks that he gets when he buys a pack of cigarettes.

* * *

IT ONLY TAKES a few incidents of ingratitude to change a kind heart into one of flint toward the less fortunate.

Maybe you know a man who got hard-boiled that way. More than once he enthused to help a derelict. He did more than spend money. He tried to put himself in the other's place. It gave him a thrill.

He bought suits for a ragged boy, dresses for a little girl, toys and dolls, and got a kick out of the joy he thought he would bring a hard luck family.

Not a word, not an echo comes back to him that would urge him on. Maybe he even hears that he has plenty, could have done a lot more. The father, the mother, not even the little kids cross his path with word that they enjoyed the things that he sent them. This happens so often, might easily have happened to you.

* * *

USUALLY such rude reaction comes from those who think that all they get is coming to them; a philosophy propagated by agitators among the have nots against the haves. Such must ultimately be written off as lost to the American way of life. If they multiply, and win, there'll be no haves, no have nots. All will be serfs.

But, unfortunately, it is not always that sort who ignore their benefactors. It happens among those who harbor not a single Marxian thought; otherwise intelligent, considerate people, who just simply don't seem able to say "thank you."

* * *

IT ISN'T ALWAYS strangers, either, who break the benevolent spirit of the generous. It is a sad, short step from family indulgence to ingratitude, the point where one's own look upon their blessings as their due.

When that day comes, the joy of giving departs; replaced by a sense of loneliness and defeat; swept away by a sort of boughten allegiance, that hurts.

That is why true love abides with poverty—and is blest; why so many disillusioned souls murmur:

"What's the use?"

(Copyright, 1953, General Features Corporation)

He Remembered Them

New London, Conn. (AP)—John T. Heard is now known as the policeman with "a camera eye." He got the title in city court from Prosecutor Aaron E. Elfenbein after he recognized and arrested in one day three motorists whose licenses he knew were under suspension. In one case, the suspension was four years old, but Heard remembered that the man had lost his driving permit.

Joy for Governor

Hartford, Conn. (AP)—"Joy," the wire haired terrier at the executive residence, presented four bundles of joy to Gov. John Lodge's family—two males and two females. The Lodges named the males "Ike" and the females "Mamie." "But," complained Mrs. Lodge, "it didn't seem to do much good. If you call either 'Mamie' or 'Ike'—they all come running."

Corns SUPER-FAST RELIEF!

Dr. Scholl's Zino-pads not only relieve pain in a jiffy...remove corns one of the fastest ways known to medical science — but also stop corns *before* they can develop! Get a box today!

Dr Scholl's Zino-pads

MEN WANTED AT ONCE

To Train as Toolmakers & Designers

There is a critical shortage of trained toolmakers and designers. Increased pay is waiting for those with these special skills and knowledge. The Industrial Training Division of the American Technical Society, a million-dollar educational institution, now offers to train men in their spare time at home to help gain the trade related knowledge to become toolmakers and designers, which leads to increased pay. No classes to attend. No interference with present work. Texts furnished. Lessons come direct to your home. You progress as fast as your time and ability permits.

Diploma awarded. Write today and you will be given complete information about how you may become a toolmaker, designer or machinist. Low Tuition fee. Check the work in which you are most interested and mail with your name and address to Box KF-1012. Industrial Training Division, American Technical Society, 850 E. 58th St., Chicago 37, Ill.

- ☐ Toolmaking ☐ Tool Design
- ☐ Modern Shop Practice
- ☐ Production Supervision
- ☐ Machine Drafting
- ☐ Machine Trades Blueprint Reading ☐ Mathematics

ALL ACCOUNTS INSURED UP TO $10,000

Announcing our 2nd anniversary Celebration

CENTRAL BROADWAY OFFICE
628 BROADWAY
OCTOBER 5 TO OCTOBER 23

Come in and Register

A ROTISSERIE BROILER given to the lucky person registering Oct. 5 through Oct. 23.

No Obligation Whatsoever

FREE SOUVENIRS for EVERYONE who registers

SAVE HERE for a purpose!
ENJOY the things you WANT!

Monthly Installment Shares 3½% CURRENT DIVIDEND

161st Series Opens November 1st Start Now—Save Regularly

All Dividends Compounded Quarterly.

CENTRAL BROADWAY OFFICE
628 Broadway
Phone 254
Monday to Thursday 9 A.M. to 3 P.M.
Friday 9 A.M. to 7 P.M.

HOME-SEEKERS' SAVINGS & LOAN ASSOCIATION

Downtown Office Broadway & E. Strand. Phone 254

YOUR MONEY IS PROMPTLY AVAILABLE HERE

EVERY ADVANTAGE OFFERED BY ANY SAVINGS INSTITUTION

Seems You Ought to Know Him!

You see a man behind the wheel of a beautiful new Cadillac—and, almost instinctively, you take a second look.

It seems you ought to know him. Your judgment tells you that those who drive Cadillacs are likely to be people of importance—and are very probably in the public eye.

It is small wonder that you feel this way about people who own and drive these distinguished cars.

For more than half a century, Cadillac has been a favorite car of the leading people in every community across the land. For Cadillac is the *only* car in America whose name has *consistently* been reserved for the finest motor cars it is practical to produce.

People who want the finest have learned to come to Cadillac—as the tide goes with the moon!

Of course, you don't have to be a prominent person in order to find a reason for coming to Cadillac.

There is every *practical* reason for owning a Cadillac—as well as every *personal* one.

Listen closely to these three facts—and you will see what we mean:

Under normal driving conditions, the Cadillac car will run a full day on a single tankful of gasoline.

The lowest priced Cadillac actually costs *less* than twenty-two different models of other makes of American-built automobiles.

And a Cadillac, according to an authoritative study of national used car prices, will return a greater share of its owner's investment at the time of resale than any other motor car in the land.

So whether you are *prominent*, or whether you are *practical*—Cadillac is your perfect choice!

Naturally, these two classifications include a great many people—and probably they take in *you*.

If they do, come in and see us. Cadillac was never so fine and beautiful as it is today—and it was never more practical to own and enjoy.

We're at your service any time!

STUYVESANT MOTORS, INC.

Lester A. Tocks, President

250 CLINTON AVE. KINGSTON, N. Y.

SOCIAL ACTIVITIES

SOCIETIES • CLUBS • PERSONALS

Ulster Garden Club Names New Officers

The annual meeting of the Ulster Garden Club was held at the home of Mrs. Howard Lewis, 12 West Chestnut street, Tuesday.

Mrs Clarence Hansen reported on the zone meeting held in Rochester which she and Mrs. Herbert Cutler had attended. Mrs. G. V. D. Hutton reported on the work done by the National Trust for Historic Preservation and it was decided that the Ulster Garden Club would join this organization.

After the annual reports had been made, Mrs. William Warren presented the slate of new officers and the following took office, Mrs. Frances H. Leggett, president; Mrs. William Hasbrouck, first vice president; Mrs Clarence Hansen, second vice president; Mrs. William A. Van Benschoten, third vice president; Mrs. Mortimer Downer, secretary; Mrs. E. Clark Reed, treasurer.

The following were named new members of the Board of Gardeners, Mrs. Howard Lewis and Mrs. Randolph Winston.

Mrs. Clarence Hansen won the first prize and Miss Isabel Overbaugh the second, for the best flower and fruit arrangements among those shown.

Tea was served with Miss Isabel Overbaugh and Mrs. Mortimer Downer officiating at the tea table.

THE MORAN-SPENCERIAN
Secretarial & Accountancy School
Day & Night—Enter Now!
237 Fair St. Phone 178

RUMMAGE SALE
Zephaniah Chapter
B'nai B'rith
Monday thru Wednesday
October 12 thru 14
115 Broadway

Get Ready For
Christmas!
BUY YOUR GIFTS
on our LAY AWAY PLAN
from today's Full Selections!
BULOVA

LADY BULOVA
17 Jewels Expansion Bracelet
$45.00
$1.00 down will reserve your gift
Price includes federal tax

LADY'S BIRTHSTONE
$9.95 up
THE JEWEL BOX
Jewelers
40 JOHN ST. KINGSTON

Two KHS Students Win Empire State Newspaper Awards

Syracuse, Oct. 12—Miss Nadya Spassenko and Miss Evelyn Rulman, students in Kingston High School, won awards in the 1953 Empire State School Press Association contests.

Miss Spassanko won the ESSPA trophy for first place in the interviewing competition. Miss Rulman won an honorable mention in the cartooning contest sponsored by the University News Bureau.

The awards were presented Friday night at a banquet marking the close of the two-day conclave of the association. More than 1,000 New York State high school students attended the convention, one of the largest in the nation. It was held on the Syracuse University campus.

Panel Discussions Held

The delegates participated in panel discussions on the many facets of journalism. The discussions were moderated by members of the Syracuse University School of Journalism faculty. Several of the students appeared on the WSYR-TV show, Ladies Day. Miss Kaye Russell, star of the show, moderated a 15-minute panel discussion on High School Journalism in New York State.

Highlight of the convention was a banquet speech by Walt Kelly, illustrrator and author of the comic strip, Pogo. The two-day session closed with student delegates attending the Syracuse-Fordham gridiron clash Saturday afternoon.

Bridal Shower Fetes Miss Helen Leonard

A surprise bridal shower was given Miss Helen Leonard Thursday, Oct. 1, at the home of Mrs. John Haines, 87 Lincoln street. Co-hostesses were Miss Dorothy Strid and Mrs. John Haines. The rooms were decorated in pink and white with large wedding bells.

Those attending were the Misses Florence Driscoll, Dorothy Strid, and Lorraine Haines; and the Mmes. Edward Leonard, Victor Kozlowski, Gene Sheeley, Edward Snyder, Elmor Nathan, Hoyt Clancy, John McNierney, Robert Breitenstein, George Jorgensen, Auley Roosa, Sherrill Keyser, Ernest Scribner, John Spader, Robert Westfall, Frank Simpson, May Guthy, Lester Frost and John Haines.

A buffet supper was served during the evening. Miss Leonard will become the bride of Thomas Kozlowski of Connelly, Saturday, Nov. 7, at St. Mary's Church.

ROAST TURKEY SUPPER
St. Paul's Lutheran Church
355 HASBROUCK AVE.
TUES. NIGHT, Oct. 13th
2 servings 5:30 & 6:30 p. m.
Menu:—Roast turkey, mashed potatoes, gravy, dressing, turnips, carrots & peas, cabbage salad, apple & pumpkin pie, coffee.
Adults $1.50 Children 75c

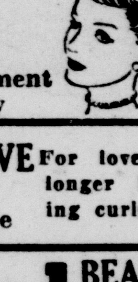

PERMANENTS
$5
No Appointment Necessary
COLD WAVE $7.50 complete
For lovelier, longer lasting curls!
Ideal BEAUTY SHOP
324 Wall St. Phone 183
Across from Reade's Theatre
Thurs. Evenings by App.

RUMMAGE SALE
AUSPICES
SMITH CIRCLE
ST. JAMES CHURCH
PEARL AND FAIR STREETS
OCTOBER 14, 15, 16
9 A.M. to 4 P.M.
PLENTY OF COATS, DRESSES, ETC.

ST. PETER'S PARISH
BAZAAR
October 15, 16 & 17
at St. Peter's School Hall
Kingston
BOOTH DISPLAYS • REFRESHMENTS
ALL ARE WELCOME

Young Couple Here on Visit From Hawaii

MR. AND MRS. JAMES D. LANG
(Freeman Photo)

Mr. and Mrs. James D. Lang Describe Scout Work, Colorful Scenes in Hawaiian Islands

Mr. and Mrs. James D. Lang, a young couple who have recently returned to the United States from three busy years spent in the Hawaiian Islands, were enthusiastic in their praise of working and living in this tropical territory of the United States. They arrived last week via SS Lurline from Hawaii, bought a new car and then drove east to visit Mrs. Lang's mother, Mrs. William J. Cotter of 282 Albany avenue. The flowers in the picture of the Langs are anthurium, a popular export from Hawaii. Mrs. Cotter's youngest daughter, Nancy Gunning, is a June graduate of Kingston High School, while a son, John, is with duPont de Nemours and Company in Wilmington, Del., and another son, Thomas, is stationed with the U. S. Army in Germany. The Cotters moved here from New York nearly five years ago.

Mr. Lang, who hails from North Carolina, a pilot in the United States Navy during World War 2, is now with the Civil Aeronautics Administration, as an airways operation specialist.

A mutual interest in aviation brought the two together in Puerto Rico in 1950, when Mrs. Lang, then Mary Beth Gunning, was a stewardess with Pan-American Airlines, and Mrs. Lang was working with CAA in San Juan, Puerto Rico. A short three manths after they met, they were married in San Juan, and stayed until a transfer took them to Hawaii after the outbreak of hostilities in Korea.

Eight months on the Wake Island staging area, as part of the work on the Korean airlift, was the first assignment for Mr. Lang, and they made their home on this famous two-mile long island. Mr. Lang's comment was that the only thing gained was a day going there, and they lost that coming back, although a note of humor showed that they took any hardships in their stride.

Hawaii Different Story

Hawaii was a different story, with the two, sitting on the couch in Mrs. Cotter's living room, painting pictures of a home with over 800 baby orchids in the yard, besides bananas, pineapples, papayas and breadfruit trees. Not all of the islands are just tropical growth as tourists might expect, but have well bulit residential and business areas, according to vivacious Mrs. Lang who had placed a red Hawaiian lei over her grey, full skirted dress. The Langs had to go to popular night clubs to see the Hawaiian dances, and to native restaurants to eat the famous poi or paste and lomi lomi salmon of the islands. Mr. Lang was all in favor of the informality of the colorful shirts, even in the cities, where employes may go jacketless although policemen must wear wool uniforms.

Mrs. Lang then took from a suitcase a Halomuu, a stylist's version of the unflattering mumuu, or Mother Hubbard dress worn by the natives years ago. In a soft grey Japanese silk print, with touches of yellow, styled with butterfly sleeves an a scoop neck, the costume had fashion potential. Mrs. Cotter held up for view a silk robe sent by her daughter, as another costume sample. Mrs. Lang then explained that the most colorful dress is worn at the birthday celebration of the first king of Hawaii, when prizes are given for the best costume.

This interest in the costumes is but part of the Lang's knowledge of present-day Hawaii. As a senior scout advisor to all girl scouts on Hilo, besides having a troop of her own, Mrs. Lang came to understand the youth of the islands. The nine troops consisted of 250 girls, while her own had a membership of 12, with three Japanese girls, one Haole, or girl from the United States, while the others were of various racial origin. Since the scout troops are under the National Headquarters in New York, their projects of camping, handicrafts, and procedures are like those of scouts in Kingston.

"But we did find one badge very useful in the troop," explained Mrs. Lang, "that for seashells. They adapted the handbook specially for use since they'd struck out the award here in the states, where there isn't too much demand. But oh, Hawaii," and her expression became enthusiastic, "is the ideal place for seashells of any size, shape and description. And the girls came up with wonderful collections."

Busy With Handicrafts

Besides directing this major project, as a result of a training course in scouting that she took when they first arrived in Hawaii, Mrs. Lang was busy with handicrafts as well. "And I can give you information about preparing the leaves for making into mats," volunteered Mr. Lang, who was thinking then of the hours he spent turning by hand a machine to flatten the leaf of the pandanus to ready it for weaving. All that, besides keeping the airways in efficient order. Mrs. Lang showed a gift to her mother, a handmade set of placemats, which she had woven as a result of a YWCA class in handicrafts at Honolulu. She became so proficient, that soon she and a Hawaiian friend on their own initiative, organized many clubs for women to instruct them to teach others this decorative and useful art.

The Langs saw some unscheduled pre-Fourth of July fireworks when Kilanea Crater in Hawaii National Park erupted in June last year. "We went up to see it at 6 a. m. and stayed there all day," related Mr. Lang." The pit is two miles across, and was 700 feet deep at the time of the eruption, with boiling lava at the bottom."

"They call it the drive-in volcano," continued Mrs. Lang, sitting down again on the sofa," because you can leave your car, walk up to the side where the wind doesn't blow, and watch the sight."

"And it's never done any damage, but looks just like a pot boiling, or potato soup when it's about ready to come off the stove," described Mr. Lang as he located the mountain on a map of Hawaii. "In fact, we found the volcano a more fascinating sight than Niagara Falls, that we saw two days ago," and Mrs. Lang nodded her head in approval.

Puerto Rico Next

In answer to the question of where to, now that the Hawaiian assignment is finished, Puerto Rico was mentioned as the next stop for the well-traveled Langs. "I think this will be a more or less permanent transfer for me, and we both like Puerto Rico. In fact, we're looking forward to returning."

Mrs. Cotter, who had been watching and listening added, "And this time, I hope I can get to visit them, as I let the three years slide by without seeing Hawaii when they were there to be my guides."

For the Langs, it will be a return to an island they both like, and a continuation of their determination to understand other peoples by eating their foods, learning their customs, and helping them to understand the United States better by working with them in a friendly, helpful way.

Ladies' Auxiliary Has Talk on Topic Of Oriental Rugs

The Ladies' Auxiliary of Benedictine Hospital held its first fall meeting Wednesday night in the Doctors' Lounge at the hospital.

Mrs. John A. Cooke, president, conducted the meeting. A nominating committee was named, comprised of Miss Mary Campbell as chairman, with Mrs. Schuyler Schonger and Mrs. Edwin Phelan.

The program arranged by Mrs. George Einterz, program chairman, was an informative talk given by Charles G. Ellis on the topic of Oriental rugs. He gave the history of these rugs, and displayed many different types of them during his talk.

The meeting was concluded with a social hour with Mrs. Donald Abernethy and Mrs. Joseph B. Kearney as hostesses. Mrs. Paul Owens presided at the tea table.

Eugene Conley Will Open Concert Series

The Community Concert Series will begin Wednesday with the famous Metropolitan Opera tenor, Eugene Conley, presenting a program at the Kingston High School Auditorium, at 8:30 p. m.

This is the first in the series of three presentations in the series. Admission is by membership card only. Anyone who has not yet received his membership card may contact Mrs. Louis Kegler, secretary or Lloyd LeFever, president, telephone 3355.

Richard Tucker Will Sing First Concert Of New Paltz Series

The New Paltz Artist Series will present a program of five performances for the 1953-54 season which opens at the State University Teachers College, Oct. 15.

Appearing on that date, Players, Inc., an international repertory company, will present Moliere's comedy, The Miser.

Richard Tucker, leading tenor of the Metropolitan Opera, will appear in concert Nov. 23. He is recognized as America's foremost tenor of the day. The opportunity for area audiences to hear him in person is a rare one.

Hazel Scott, pianist, is slated for the third Series program. She has become well-known for her distinctive styling and competence which ranges from classics to boogie-woogie. She has made a name in radio, television, movie and concert appearances.

Alice Smiley and Vivian Fine will present a concert of violin and piano music March 9. Mrs. Smiley, a student of Albert Spalding, has played in the country's major music centers becoming celebrated for her remarkable tone and brilliant technique. Vivian Fine has made numerous solo appearances in the New York area and is particularly known for her own compositions. Among the works she has written was a score of ballet music for Doris Humphrey and Charles Weidman.

The Colgate Thirteen, collegiate singers from Colgate University, will conclude the series April 2. The group makes a national tour each spring and has won acclaim for its spontaneity, distinctive blending of voices and breadth of repertoire.

Season tickets for the New Paltz Artist Series are now available. Reservations should be made immediately by calling the College Book Store in New Paltz, phone 8233.

Club Notices

Golden Age Club

A regular meeting of the Golden Age Club will be held tonight at the YWCA at 7:30 o'clock. A program appropriate to Columbus Day has been arranged.

District Girl Scouts

The October meeting of the Kingston District Girl Scout leaders will be held tonight at the Port Ewen Reformed Church, Salem street, at 8 o'clock. Leaders are to bring coat hangers for the workshop held after the meeting. Mrs. Marion Martin and Mrs. Marge Hook will be in charge.

Beta Sigma Phi

The regular meeting of New York Gamma Chi, Beta Sigma Phi, will be held Tuesday at 7:45 p. m. at the Elks Club, Fair street. All members are requested to attend as final plans will be made for the annual autumn dance scheduled Saturday night, Oct. 17, at Wiltwyck Golf Club.

Ahavath Israel Sisterhood

The Sisterhood of Ahavath Israel will hold its annual paid-up membership supper Wednesday, Oct. 14, at 7:30 p. m. in the vestry hall, Wurts street. An entertaining program, Varieties Surprise, will be presented following the supper. Reservations may be made by calling Mrs. Sidney Samuels, 1563-W. All members are requested to attend.

Temple Emanuel Sisterhood

The Sisterhood of Temple Emanuel will hold a dessert meeting Wednesday, Oct. 14, at 1 p. m. in the social hall of the Temple. A conference report and other important and interesting subjects will be presented.

Church Women to Be At Training Session

The executive committee of the New York State Council of United Church Women is conducting a series of leadership training institutes throughout the state this fall. One will be held at Poughkeepsie, Wednesday, Oct. 21, from 10 a. m. to 4 p. m. as announced by Mrs. John R. Gardener of Poughkeepsie, area vice-president.

This session will be held in the parish house of the Congregational Church, 273 Mill street, Poughkeepsie. All interested church women are invited to attend in order to learn of the various phases of the program of the Council of Church Women and have their questions pertaining to the work answered.

Mrs. Zeiter, state president, and Mrs. Bernstrom, editor of Together, state publication of the Council, will attend the meeting. Those who attend are asked to bring a box lunch, with tea and coffee served there.

Anyone who is interested in going with the group from Kingston may get further information by contacting Mrs. Harry Van Wagenen, telephone 812.

Personal Notes

Mr. and Mrs. William J. Newburgh of 63 East Pierpont street celebrated their 49th wedding anniversary Sunday, at their home. They were honored by a dinner given by their three daughters.

New students this year at Wagner College, Staten Island, are Miss Jeanne L. Rylance of RR 3 Kingston, and Earl F. Schoonmaker, of 202 West Chestnut street, Kingston.

9th Annual TURKEY SUPPER and BAZAAR
AUSPICES
KINGSTON TOWSEND CLUB No. 1
Wed., Oct. 14th, 1953 From 6 o'clock On
Mechanics' Hall, 14 Henry Street
TICKETS $1.50
MENU: Complete Turkey Dinner, Home Style

Nurses Show Infant in Isolette

Benedictine Hospital nurses, Sister Genevieve Claire and Claire Raftery, are holding tiny Barbara Josephine Cwill. (Freeman Photo)

Barbara Cwill, Born Prematurely, Alive Due to Special Care

Baby Barbara Josephine Cwill, better known to the nurses and hospital staff as Bonnie, was born at Benedictine Hospital, Aug. 12, at 9:30 a. m., and is the daughter of Mr. and Mrs. Ray Cwill of 17 Hone street. Her birth weight was 2 pounds 4 ounces and she was 15 inches in length. Due to the new facilities and modern equipment which includes two isolettes or incubators, Bonnie has been kept alive and active.

Although Bonnie was 2½ months premature when she was born, she is thriving on good nursing care and T.L.C., tender loving care. Her weight dropped down to 1 pound and 14 ounces but gradually reached her present weight of two pounds and 10 ounces. She can also boast of having received three blood transfusions which apparently helped her to get a good start in life.

Since such early premature babies rarely survive more than 48 hours, Bonnie, at two months is putting up a good fight.

P-TA of School No. 7 Will Hold Cake Sale

The regular meeting of the Parent-Teachers Association of School No. 7 was held at the school, Wednesday, Oct. 7 at 8 p. m.

During the business meeting, it was decided to hold a cake sale in the near future. Mrs. Roger Baer was appointed chairman. Following discussion, plans were made to supplement and improve the school library during the year.

At the conclusion of the business meeting, a program was presented by the special teachers who explained their work with the children. The special elementary school teachers who participated were Miss Gregory, supervisor of elementary schools, Miss M. Branigan, vocal music teacher, Mrs. Chipman, in charge of speech correction, Mr. Most, teacher of art, and Russ Cunningham, physical education teacher for boys.

Public Is Invited On OES Bus Trip

Order of the Eastern Star, 155, will sponsor a bus to New York Thursday. It will leave Kingston at 7:30 a. m. and from New York at 11:30 p. m. that same day.

There are still a few seats available, and the public is invited to make reservations. For further information contact Mrs. J. Sleight, telephone 4787-J.

Suppers & Food Sales

Binnewater Auxiliary

The Ladies' Auxiliary of the Binnewater Volunteer Fire Company will hold a spaghetti and meatball supper Oct. 23 at the firehall. Supper will be served from 5:30 p. m. until all are served. The public is invited.

ADVERTISEMENT
'Hot Flashes' Stopped
or strikingly relieved
in 63-80%* of cases in doctors' tests
You may be suffering *needlessly* from "hot flashes" and irritable, restless feelings of "change of life"! **In doctors' tests*, Lydia E. Pinkham's Vegetable Compound and Tablets brought relief from such functionally-caused suffering in 63% and 80% (respectively) of the cases. *Complete or striking relief!*
Try modern-acting Pinkham Tablets
Both Pinkham's Compound and Tablets are *modern* in action! But, *thousands* of women are changing to new, improved Tablets (with added iron). They're easy to carry and take... and give truly wonderful relief. Get a bottle *today*. Get relief from those distressing, nervous, "out of sorts" feelings of "change of life"! (Splendid, too, for functional pain of monthly menstrual periods!)
It acts through a woman's sympathetic nervous system to relieve distress of those awful "heatwaves"!

CHIROPRACTOR
FULL SPINE TECHNIQUE

Graduate of 4 Years Accredited Chiropractic College
DAILY 10 to 5
EVENINGS by Appt.
HARRY P. SUSSIN, D.C.
353 BROADWAY (1 Block Below Kingston Hospital)
Kingston 5704

Card Parties

Vanderlyn Council

A public card party will be sponsored by Vanderlyn Council, 41, Daughters of America, Tuesday, Oct. 13, at Mechanics' Hall, 14 Henry street, at 8:30 p. m.

THE OFFICE OF
DR. LEON S. GRAY
361 Broadway
will be
CLOSED
from Oct. 12 thru Oct. 17

NOW!
clothes look new with

PATENTED Stā-Nu DRYCLEANER'S FINISHING PROCESS
STA★NU is the new miracle of finer dry-cleaning. Your clothes look and feel new again. STA★NU means new wardrobe beauty for YOU!
COSTS YOU NOTHING EXTRA
Now is the time to have your RUGS, DRAPES, FURNITURE, CURTAINS DRY CLEANED.
Exclusive with
French Dye Works, Inc.
"QUALITY CLEANERS"
106 PRINCE STREET
(Opp. Central Postoffice)
PHONE 2207

Special Permanent Wave
With Neckline Curls That Will Always Curl Tight.
LITTLE GIRL HAIRCUTS
That mean natural curly hair
By MICHAEL of the
ARTISTIC Beauty Salon
44 N. Front St. Phone 3714
Open Thurs. & Fri. Eve. Closed Mon.

RUG AND FURNITURE CLEANING
Everyone . . . looks at your
Rugs and Furniture
Be Proud of Yours
CALL 5766
R. H. MYERS
PORT EWEN, N. Y.

SINGER'S
"A - 300"
unconditionally guaranteed
We will be happy to replace them if the wear is not entirely satisfactory.
Women say that nylons don't wear like they did originally . . . so Alba has created a new, durable yet sheer stocking with these wonderful features . . .
• Exquisitely proportioned fit
• Special dull high twist finish
• Special stretch top hem
• Slender stepless heel
• Exact measured lengths
• Run-resist ventilating toe
$1.35
SINGER'S
60 BROADWAY
(Downtown)

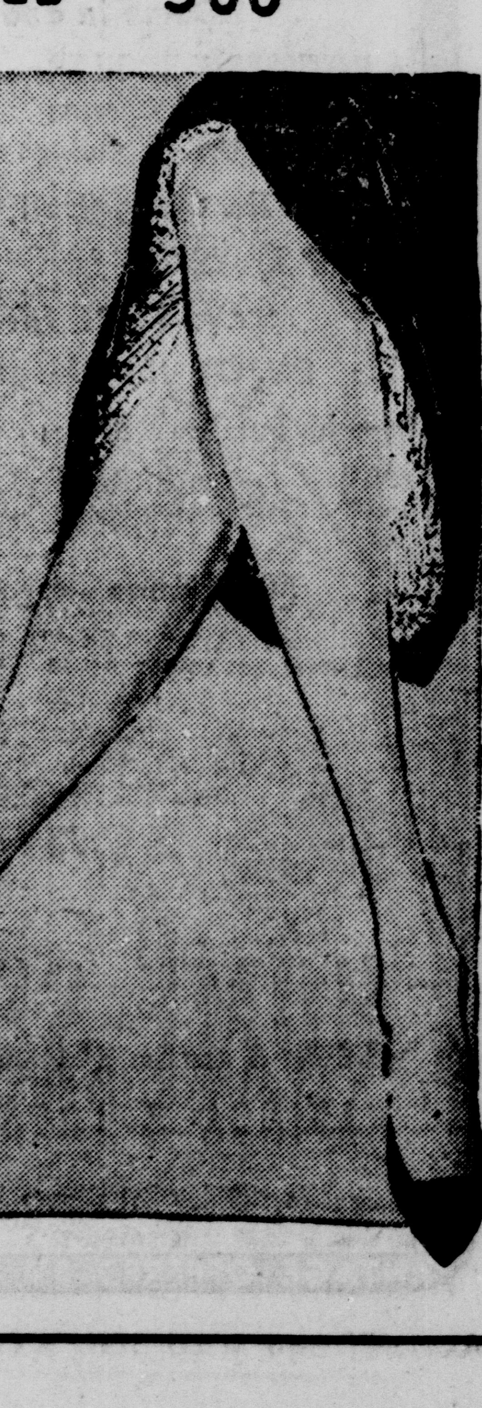

SOCIAL ACTIVITIES

SOCIETIES • CLUBS • PERSONALS

Ulster Garden Club Names New Officers

The annual meeting of the Ulster Garden Club was held at the home of Mrs. Howard Lewis, 12 West Chestnut street, Tuesday.

Mrs Clarence Hansen reported on the zone meeting held in Rochester which she and Mrs. Herbert Cutler had attended. Mrs. G. V. D. Hutton reported on the work done by the National Trust for Historic Preservation and it was decided that the Ulster Garden Club would join this organization.

After the annual reports had been made, Mrs. William Warren presented the slate of new officers and the following took office, Mrs. Frances H. Leggett, president; Mrs. William Hasbrouck, first vice president; Mrs Clarence Hansen, second vice president; Mrs. William A. Van Benschoten, third vice president; Mrs. Mortimer Downer, secretary; Mrs. E. Clark Reed, treasurer.

The following were named new members of the Board of Gardeners, Mrs. Howard Lewis and Mrs. Randolph Winston.

Mrs. Clarence Hansen won the first prize and Miss Isabel Overbaugh the second, for the best flower and fruit arrangements among those shown.

Tea was served with Miss Isabel Overbaugh and Mrs. Mortimer Downer officiating at the tea table.

THE MORAN-SPENCERIAN
Secretarial & Accountancy School
Day & Night—Enter Now!
237 Fair St. Phone 178

RUMMAGE SALE
Zephaniah Chapter
B'nai B'rith
Monday thru Wednesday
October 12 thru 14
115 Broadway

Get Ready For
Christmas!
BUY YOUR GIFTS
on our LAY AWAY PLAN
from today's Full Selections!
BULOVA

LADY BULOVA
17 Jewels Expansion Bracelet
$45.00
$1.00 down will reserve your gift
Price includes federal tax
LADY'S BIRTHSTONE
$9.95 up
THE JEWEL BOX
Jewelers
40 JOHN ST. KINGSTON

Two KHS Students Win Empire State Newspaper Awards

Syracuse, Oct. 12—Miss Nadya Spassenko and Miss Evelyn Rulman, students in Kingston High School, won awards in the 1953 Empire State School Press Association contests.

Miss Spassanko won the ESSPA trophy for first place in the interviewing competition. Miss Rulman won an honorable mention in the cartooning contest sponsored by the University News Bureau.

The awards were presented Friday night at a banquet marking the close of the two-day conclave of the association. More than 1,000 New York State high school students attended the convention, one of the largest in the nation. It was held on the Syracuse University campus.

Panel Discussions Held

The delegates participated in panel discussions on the many facets of journalism. The discussions were moderated by members of the Syracuse University School of Journalism faculty. Several of the students appeared on the WSYR-TV show, Ladies Day. Miss Kaye Russell, star of the show, moderated a 15-minute panel discussion on High School Journalism in New York State.

Highlight of the convention was a banquet speech by Walt Kelly, illustrrator and author of the comic strip, Pogo. The two-day session closed with student delegates attending the Syracuse-Fordham gridiron clash Saturday afternoon.

Bridal Shower Fetes Miss Helen Leonard

A surprise bridal shower was given Miss Helen Leonard Thursday, Oct. 1, at the home of Mrs. John Haines, 87 Lincoln street. Co-hostesses were Miss Dorothy Strid and Mrs. John Haines. The rooms were decorated in pink and white with large wedding bells.

Those attending were the Misses Florence Driscoll, Dorothy Strid, and Lorraine Haines; and the Mmes. Edward Leonard, Victor Kozlowski, Gene Sheeley, Edward Snyder, Elmor Nathan, Hoyt Clancy, John McNierney, Robert Breitenstein, George Jorgensen, Auley Roosa, Sherrill Keyser, Ernest Scribner, John Spader, Robert Westfall, Frank Simpson, May Guthy, Lester Frost and John Haines.

A buffet supper was served during the evening. Miss Leonard will become the bride of Thomas Kozlowski of Connelly, Saturday, Nov. 7, at St. Mary's Church.

ROAST TURKEY SUPPER
St. Paul's Lutheran Church
355 HASBROUCK AVE.
TUES. NIGHT, Oct. 13th
2 servings 5:30 & 6:30 p. m.
Menu:—Roast turkey, mashed potatoes, gravy, dressing, turnips, carrots & peas, cabbage salad, apple & pumpkin pie, coffee.
Adults $1.50 Children 75c

PERMANENTS
$5

No Appointment Necessary
COLD WAVE $7.50 complete
For lovelier, longer lasting curls!
Ideal BEAUTY SHOP
324 Wall St. Phone 183
Across from Reade's Theatre
Thurs. Evenings by App.

RUMMAGE SALE
AUSPICES
SMITH CIRCLE
ST. JAMES CHURCH
PEARL AND FAIR STREETS
OCTOBER 14, 15, 16
9 A.M. to 4 P.M.
PLENTY OF COATS, DRESSES, ETC.

ST. PETER'S PARISH
BAZAAR
October 15, 16 & 17
at St. Peter's School Hall
Kingston
BOOTH DISPLAYS • REFRESHMENTS
ALL ARE WELCOME

Young Couple Here on Visit From Hawaii

MR. AND MRS. JAMES D. LANG
(Freeman Photo)

Mr. and Mrs. James D. Lang Describe Scout Work, Colorful Scenes in Hawaiian Islands

Mr. and Mrs. James D. Lang, a young couple who have recently returned to the United States from three busy years spent in the Hawaiian Islands, were enthusiastic in their praise of working and living in this tropical territory of the United States. They arrived last week via SS Lurline from Hawaii, bought a new car and then drove east to visit Mrs. Lang's mother, Mrs. William J. Cotter of 282 Albany avenue. The flowers in the picture of the Langs are anthurium, a popular export from Hawaii. Mrs. Cotter's youngest daughter, Nancy Gunning, is a June graduate of Kingston High School, while a son, John, is with duPont de Nemours and Company in Wilmington, Del., and another son, Thomas, is stationed with the U. S. Army in Germany. The Cotters moved here from New York nearly five years ago.

Mr. Lang, who hails from North Carolina, a pilot in the United States Navy during World War 2, is now with the Civil Aeronautics Administration, as an airways operation specialist.

A mutual interest in aviation brought the two together in Puerto Rico in 1950, when Mrs. Lang, then Mary Beth Gunning, was a stewardess with Pan-American Airlines, and Mrs. Lang was working with CAA in San Juan, Puerto Rico. A short three manths after they met, they were married in San Juan, and stayed until a transfer took them to Hawaii after the outbreak of hostilities in Korea.

Eight months on the Wake Island staging area, as part of the work on the Korean airlift, was the first assignment for Mr. Lang, and they made their home on this famous two-mile long island. Mr. Lang's comment was that the only thing gained was a day going there, and they lost that coming back, although a note of humor showed that they took any hardships in their stride.

Hawaii Different Story

Hawaii was a different story, with the two, sitting on the couch in Mrs. Cotter's living room, painting pictures of a home with over 800 baby orchids in the yard, besides bananas, pineapples, papayas and breadfruit trees. Not all of the islands are just tropical growth as tourists might expect, but have well bulit residential and business areas, according to vivacious Mrs. Lang who had placed a red Hawaiian lei over her grey, full skirted dress. The Langs had to go to popular night clubs to see the Hawaiian dances, and to native restaurants to eat the famous poi or paste and lomi lomi salmon of the islands. Mr. Lang was all in favor of the informality of the colorful shirts, even in the cities, where employes may go jacketless although policemen must wear wool uniforms.

Mrs. Lang then took from a suitcase a Halomuu, a stylist's version of the unflattering mumuu, or Mother Hubbard dress worn by the natives years ago. In a soft grey Japanese silk print, with touches of yellow, styled with butterfly sleeves an a scoop neck, the costume had fashion potential. Mrs. Cotter held up for view a silk robe sent by her daughter, as another costume sample. Mrs. Lang then explained that the most colorful dress is worn at the birthday celebration of the first king of Hawaii, when prizes are given for the best costume.

This interest in the costumes is but part of the Lang's knowledge of present-day Hawaii. As a senior scout advisor to all girl scouts on Hilo, besides having a troop of her own, Mrs. Lang came to understand the youth of the islands. The nine troops consisted of 250 girls, while her own had a membership of 12, with three Japanese girls, one Haole, or girl from the United States, while the others were of various racial origin. Since the scout troops are under the National Headquarters in New York, their projects of camping, handicrafts, and procedures are like those of scouts in Kingston.

"But we did find one badge very useful in the troop," explained Mrs. Lang, "that for seashells. They adapted the handbook specially for use since they'd struck out the award here in the states, where there isn't too much demand. But oh, Hawaii," and her expression became enthusiastic, "is the ideal place for seashells of any size, shape and description. And the girls came up with wonderful collections."

Busy With Handicrafts

Besides directing this major project, as a result of a training course in scouting that she took when they first arrived in Hawaii, Mrs. Lang was busy with handicrafts as well. "And I can give you information about preparing the leaves for making into mats," volunteered Mr. Lang, who was thinking then of the hours he spent turning by hand a machine to flatten the leaf of the pandanus to ready it for weaving. All that, besides keeping the airways in efficient order. Mrs. Lang showed a gift to her mother, a handmade set of placemats, which she had woven as a result of a YWCA class in handicrafts at Honolulu. She became so proficient, that soon she and a Hawaiian friend on their own initiative, organized many clubs for women to instruct them to teach others this decorative and useful art.

The Langs saw some unscheduled pre-Fourth of July fireworks when Kilanea Crater in Hawaii National Park erupted in June last year. "We went up to see it at 6 a. m. and stayed there all day," related Mr. Lang." The pit is two miles across, and was 700 feet deep at the time of the eruption, with boiling lava at the bottom."

"They call it the drive-in volcano," continued Mrs. Lang, sitting down again on the sofa," because you can leave your car, walk up to the side where the wind doesn't blow, and watch the sight."

"And it's never done any damage, but looks just like a pot boiling, or potato soup when it's about ready to come off the stove," described Mr. Lang as he located the mountain on a map of Hawaii. "In fact, we found the volcano a more fascinating sight than Niagara Falls, that we saw two days ago," and Mrs. Lang nodded her head in approval.

Puerto Rico Next

In answer to the question of where to, now that the Hawaiian assignment is finished, Puerto Rico was mentioned as the next stop for the well-traveled Langs. "I think this will be a more or less permanent transfer for me, and we both like Puerto Rico. In fact, we're looking forward to returning."

Mrs. Cotter, who had been watching and listening added, "And this time, I hope I can get to visit them, as I let the three years slide by without seeing Hawaii when they were there to be my guides."

For the Langs, it will be a return to an island they both like, and a continuation of their determination to understand other peoples by eating their foods, learning their customs, and helping them to understand the United States better by working with them in a friendly, helpful way.

Ladies' Auxiliary Has Talk on Topic Of Oriental Rugs

The Ladies' Auxiliary of Benedictine Hospital held its first fall meeting Wednesday night in the Doctors' Lounge at the hospital.

Mrs. John A. Cooke, president, conducted the meeting. A nominating committee was named, comprised of Miss Mary Campbell as chairman, with Mrs. Schuyler Schonger and Mrs. Edwin Phelan.

The program arranged by Mrs. George Einterz, program chairman, was an informative talk given by Charles G. Ellis on the topic of Oriental rugs. He gave the history of these rugs, and displayed many different types of them during his talk.

The meeting was concluded with a social hour with Mrs. Donald Abernethy and Mrs. Joseph B. Kearney as hostesses. Mrs. Paul Owens presided at the tea table.

Eugene Conley Will Open Concert Series

The Community Concert Series will begin Wednesday with the famous Metropolitan Opera tenor, Eugene Conley, presenting a program at the Kingston High School Auditorium, at 8:30 p. m.

This is the first in the series of three presentations in the series. Admission is by membership card only. Anyone who has not yet received his membership card may contact Mrs. Louis Kegler, secretary or Lloyd LeFever, president, telephone 3355.

Richard Tucker Will Sing First Concert Of New Paltz Series

The New Paltz Artist Series will present a program of five performances for the 1953-54 season which opens at the State University Teachers College, Oct. 15.

Appearing on that date, Players, Inc., an international repertory company, will present Moliere's comedy, The Miser.

Richard Tucker, leading tenor of the Metropolitan Opera, will appear in concert Nov. 23. He is recognized as America's foremost tenor of the day. The opportunity for area audiences to hear him in person is a rare one.

Hazel Scott, pianist, is slated for the third Series program. She has become well-known for her distinctive styling and competence which ranges from classics to boogie-woogie. She has made a name in radio, television, movie and concert appearances.

Alice Smiley and Vivian Fine will present a concert of violin and piano music March 9. Mrs. Smiley, a student of Albert Spalding, has played in the country's major music centers becoming celebrated for her remarkable tone and brilliant technique. Vivian Fine has made numerous solo appearances in the New York area and is particularly known for her own compositions. Among the works she has written was a score of ballet music for Doris Humphrey and Charles Weidman.

The Colgate Thirteen, collegiate singers from Colgate University, will conclude the series April 2. The group makes a national tour each spring and has won acclaim for its spontaneity, distinctive blending of voices and breadth of repertoire.

Season tickets for the New Paltz Artist Series are now available. Reservations should be made immediately by calling the College Book Store in New Paltz, phone 8233.

Club Notices

Golden Age Club

A regular meeting of the Golden Age Club will be held tonight at the YWCA at 7:30 o'clock. A program appropriate to Columbus Day has been arranged.

District Girl Scouts

The October meeting of the Kingston District Girl Scout leaders will be held tonight at the Port Ewen Reformed Church, Salem street, at 8 o'clock. Leaders are to bring coat hangers for the workshop held after the meeting. Mrs. Marion Martin and Mrs. Marge Hook will be in charge.

Beta Sigma Phi

The regular meeting of New York Gamma Chi, Beta Sigma Phi, will be held Tuesday at 7:45 p. m. at the Elks Club, Fair street. All members are requested to attend as final plans will be made for the annual autumn dance scheduled Saturday night, Oct. 17, at Wiltwyck Golf Club.

Ahavath Israel Sisterhood

The Sisterhood of Ahavath Israel will hold its annual paid-up membership supper Wednesday, Oct. 14, at 7:30 p. m. in the vestry hall, Wurts street. An entertaining program, Varieties Surprise, will be presented following the supper. Reservations may be made by calling Mrs. Sidney Samuels, 1563-W. All members are requested to attend.

Temple Emanuel Sisterhood

The Sisterhood of Temple Emanuel will hold a dessert meeting Wednesday, Oct. 14, at 1 p. m. in the social hall of the Temple. A conference report and other important and interesting subjects will be presented.

Church Women to Be At Training Session

The executive committee of the New York State Council of United Church Women is conducting a series of leadership training institutes throughout the state this fall. One will be held at Poughkeepsie, Wednesday, Oct. 21, from 10 a. m. to 4 p. m. as announced by Mrs. John R. Gardener of Poughkeepsie, area vice-president.

This session will be held in the parish house of the Congregational Church, 273 Mill street, Poughkeepsie. All interested church women are invited to attend in order to learn of the various phases of the program of the Council of Church Women and have their questions pertaining to the work answered.

Mrs. Zeiter, state president, and Mrs. Bernstrom, editor of Together, state publication of the Council, will attend the meeting. Those who attend are asked to bring a box lunch, with tea and coffee served there.

Anyone who is interested in going with the group from Kingston may get further information by contacting Mrs. Harry Van Wagenen, telephone 812.

Personal Notes

Mr. and Mrs. William J. Newburgh of 63 East Pierpont street celebrated their 49th wedding anniversary Sunday, at their home. They were honored by a dinner given by their three daughters.

New students this year at Wagner College, Staten Island, are Miss Jeanne L. Rylance of RR 3 Kingston, and Earl F. Schoonmaker, of 202 West Chestnut street, Kingston.

9th Annual TURKEY SUPPER and BAZAAR
AUSPICES
KINGSTON TOWSEND CLUB No. 1
Wed., Oct. 14th, 1953 From 6 o'clock On
Mechanics' Hall, 14 Henry Street
TICKETS $1.50
MENU: Complete Turkey Dinner, Home Style

Nurses Show Infant in Isolette

Benedictine Hospital nurses, Sister Genevieve Claire and Claire Raftery, are holding tiny Barbara Josephine Cwill. *(Freeman Photo)*

Barbara Cwill, Born Prematurely, Alive Due to Special Care

Baby Barbara Josephine Cwill, better known to the nurses and hospital staff as Bonnie, was born at Benedictine Hospital, Aug. 12, at 9:30 a. m., and is the daughter of Mr. and Mrs. Ray Cwill of 17 Hone street. Her birth weight was 2 pounds 4 ounces and she was 15 inches in length. Due to the new facilities and modern equipment which includes two isolettes or incubators, Bonnie has been kept alive and active.

Although Bonnie was 2½ months premature when she was born, she is thriving on good nursing care and T.L.C., tender loving care. Her weight dropped down to 1 pound and 14 ounces but gradually reached her present weight of two pounds and 10 ounces. She can also boast of having received three blood transfusions which apparently helped her to get a good start in life.

Since such early premature babies rarely survive more than 48 hours, Bonnie, at two months is putting up a good fight.

P-TA of School No. 7 Will Hold Cake Sale

The regular meeting of the Parent-Teachers Association of School No. 7 was held at the school, Wednesday, Oct. 7 at 8 p. m.

During the business meeting, it was decided to hold a cake sale in the near future. Mrs. Roger Baer was appointed chairman. Following discussion, plans were made to supplement and improve the school library during the year.

At the conclusion of the business meeting, a program was presented by the special teachers who explained their work with the children. The special elementary school teachers who participated were Miss Gregory, supervisor of elementary schools, Miss M. Branigan, vocal music teacher, Mrs. Chipman, in charge of speech correction, Mr. Most, teacher of art, and Russ Cunningham, physical education teacher for boys.

Public Is Invited On OES Bus Trip

Order of the Eastern Star, 155, will sponsor a bus to New York Thursday. It will leave Kingston at 7:30 a. m. and from New York at 11:30 p. m. that same day.

There are still a few seats available, and the public is invited to make reservations. For further information contact Mrs. J. Sleight, telephone 4787-J.

Suppers & Food Sales

Binnewater Auxiliary

The Ladies' Auxiliary of the Binnewater Volunteer Fire Company will hold a spaghetti and meatball supper Oct. 23 at the firehall. Supper will be served from 5:30 p. m. until all are served. The public is invited.

ADVERTISEMENT
'Hot Flashes' Stopped
or strikingly relieved
in 63-80%* of cases in doctors' tests
You may be suffering *needlessly* from "hot flashes" and irritable, restless feelings of "change of life"! **In doctors' tests*, Lydia E. Pinkham's Vegetable Compound and Tablets brought relief from such functionally-caused suffering in 63% and 80% (respectively) of the cases. *Complete or striking relief!*
Try modern-acting Pinkham Tablets
Both Pinkham's Compound and Tablets are *modern* in action! But, *thousands* of women are changing to new, improved Tablets (with added iron). They're easy to carry and take... and give truly wonderful relief. Get a bottle *today*. Get relief from those distressing, nervous, "out of sorts" feelings of "change of life"! (Splendid, too, for functional pain of monthly menstrual periods!)
It acts through a woman's sympathetic nervous system to relieve distress of those awful "heatwaves"!

CHIROPRACTOR
FULL SPINE TECHNIQUE

Graduate of 4 Years Accredited Chiropractic College
DAILY 10 to 5
EVENINGS by Appt.
HARRY P. SUSSIN, D.C.
353 BROADWAY (1 Block Below Kingston Hospital)
Kingston 5704

Card Parties

Vanderlyn Council

A public card party will be sponsored by Vanderlyn Council, 41, Daughters of America, Tuesday, Oct. 13, at Mechanics' Hall, 14 Henry street, at 8:30 p. m.

THE OFFICE OF
DR. LEON S. GRAY
361 Broadway
will be
CLOSED
from Oct. 12 thru
Oct. 17

NOW!
clothes look new with
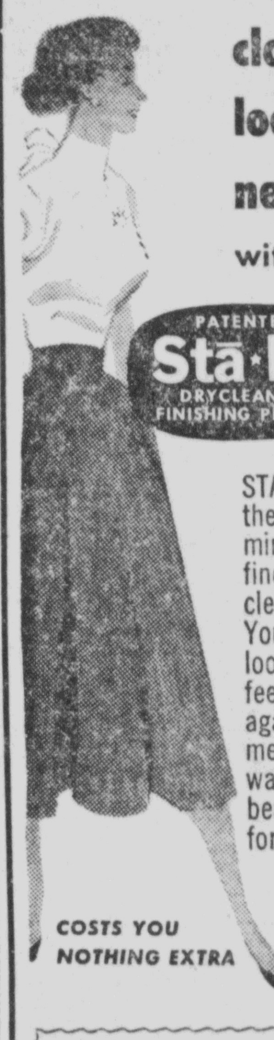
PATENTED Stā·Nu DRYCLEANER'S FINISHING PROCESS
STA★NU is the new miracle of finer dry-cleaning. Your clothes look and feel new again. STA★NU means new wardrobe beauty for YOU!
COSTS YOU NOTHING EXTRA
Now is the time to have your RUGS, DRAPES, FURNITURE, CURTAINS DRY CLEANED.
Exclusive with
French Dye Works, Inc.
"QUALITY CLEANERS"
106 PRINCE STREET
(Opp. Central Postoffice)
PHONE 2207

Special Permanent Wave
With Neckline Curls That Will Always Curl Tight.
LITTLE GIRL HAIRCUTS
That mean natural curly hair
By MICHAEL of the
ARTISTIC Beauty Salon
44 N. Front St. Phone 3714
Open Thurs. & Fri. Eve. Closed Mon.

RUG AND FURNITURE CLEANING
Everyone . . . looks at your
Rugs and Furniture

Be Proud of Yours
CALL 5766
R. H. MYERS
PORT EWEN, N. Y.

SINGER'S
"A - 300"
unconditionally guaranteed
We will be happy to replace them if the wear is not entirely satisfactory.
Women say that nylons don't wear like they did originally . . . . so Alba has created a new, durable yet sheer stocking with these wonderful features . . .
• Exquisitely proportioned fit
• Special dull high twist finish
• Special stretch top hem
• Slender stepless heel
• Exact measured lengths
• Run-resist ventilating toe
$1.35

SINGER'S
60 BROADWAY
(Downtown)

Trade Fairs

In the 17th century great trade fairs were held in Taos, New Mexico, rivaling those in Chihuahua, where goods were exchanged from all over the west.

FLASH! ROYAL ... only typewriter to withstand the "41 YEAR TEST"!

ROYAL ... the most rugged, durable Portable typewriter on the market today!

TYPED 100 WORDS PER MINUTE, 24 HOURS A DAY, DAY IN DAY OUT, FOR AN EQUIVALENT OF 41 YEARS AVERAGE USE!

6,000,000 words—that's what a stock model Royal Portable typed in a continuing test given by an unbiased research organization.

This is more words than you would type doing a 400 word letter a day each day for 41 years.

only ROYAL Portable has Exclusive ...
- SPEED SELECTOR
- LINE METER
- "TOUCH CONTROL"
- "MAGIC" MARGIN

ROYAL—truly the typewriter of a lifetime—for a lifetime!

Only $9.95 down; $1.43 weekly

O'REILLY'S

611 BROADWAY 38 JOHN ST.

School Problems To Take Spotlight At State Meeting

The public school problem, conceded by many in government as well as in education to be among the foremost domestic problems of our day, will take the spotlight when the New York State School Boards Association convenes in Syracuse Oct. 25-27.

General and business sessions will be held in the Onondaga War Memorial building. The buffet supper on the opening night and the annual banquet will be in the ballroom of Hotel Syracuse.

"Membership on a board of education is one of the most important contributions made by an individual to his community," President Mary K. Brod of the State Association wrote in her annual message to the organization. It is equally recognized that a proper fulfillment of this vity role requires constant education and reeducation."

The program of the annual meeting is rich in opportunities for school board members. Professional and lay experts in the field of education will lay many aspects of the multiple problem before the membership, while panel discussions will voice the best experiences in each field of difficulty.

Speakers will be heard on the subjects of Education for Responsible Citizenship, Financing Public Education, School Design and School Board Leadership in New York State.

Speak Good English

Ipoh, Malaya (AP)—Malayans speak better English than most English people, in the opinion of British author Alastair Alpin MacGregor, writer of more than 20 books on history, travel and biography. "Nothing amazes me so much as the ease and facility with which Malayans and other Eastern people have mastered the intricate English language," said MacGregor, who is here gathering material for a 10,000-word article on Malaya.

Jacoby on Canasta

Cards Often Give One Tips

By OSWALD JACOBY
Written for NEA Service

Here is a question I seem to get very often in my daily mail: "How can I tell whether to play for the discard pile or whether to try for just one canasta and a fast meld-out?"

Don't try to answer this question in advance. Wait until you get your hand, and let the cards tell you the story.

The sort of hand that gives you a good play for the discard pile consists of at least three pairs and your minimum count at that stage of the game. The sort of hand that gives you a good play for a fast out consists of many cards concentrated in one or two ranks.

Let's see a few examples to make the idea quite clear. At the beginning of a game, when you need only 50 points for your first meld, your ideal hand to take the discard pile is a joker and five assorted pairs. As soon as the opponent at your right throws any card that matches one of your pairs, you can take the pile.

As the game develops, your ideal hand changes slightly. For example, when you need 90 points for the first meld, you might need a joker and a pair of aces or two jokers together with an assortment of four other pairs.

When you need 120 points for the first meld, your best hand consists of two jokers and pairs of fours, fives, sixes and sevens. (The reason for preferring the small cards is that your opponent is more likely to throw them.)

When you are playing for a fast out, your ideal hand is at least four or five of one rank, together with a few wild cards, and a side pair or a side meld. You are very nearly ready to meld out, and you will be able to do so with a lucky draw or two, or with a little help from your partner.

Naturally, you can't expect to get the ideal hand very often, but it helps to know what you're aiming at. If your hand contains several pairs and enough wild cards to assure the minimum count, you should aim to take the discard pile. If your hand lacks this type of variety and is, instead, of the concentrated type, you should aim to meld out as quickly as possible.

The worst sort of hand, as you might expect, is the type that is neither fish, flesh, nor good red herring. You don't have many pairs, nor do you have any concentrated meld. With this sort of hand, just play along in the hope that the hand will develop a character or that your partner will take strong and decided action.

Mr. Jacoby is unable to answer individual questions on Canasta from readers. However, he will include the most frequently asked questions in his column.

HIGHLAND NEWS

Highland, Oct. 9—Mr. and Mrs. Harvey Slater, Claryville, spent Wednesday with Mrs. Hubert Elting.

Mr. and Mrs. Carl Christensen who were residents for some time and then transferred have returned and are living on Merritt avenue.

Mrs. Andrew Wright Lent visited her son-in-law and daughter, Mr. and Mrs. Edward Howard, Glens Falls over Sunday.

Mrs. Ella LeFevre, Gloversville spent the weekend with her parents, Mr. and Mrs. John Dusinberre.

Mr. and Mrs. Benjamin Davin and daughter visited Mr. Davin's relatives in Granville, Mass., and from there Mrs. Davin visited a friend in Worcester.

Mr. and Mrs. Charles Champlin and the Rev. W. Stewart MacColl attended the sessions of North River Presbytery Tuesday in Cornwall.

Richard L. Ciaccarello, who received his discharge from the marines, took over his duties as instructor in industrial arts Wednesday and is making his home with Mr. and Mrs. Gideon Tompkins, Wilcox avenue.

The 87th birthday of Mrs. Myron Terpening was celebrated Sunday by a family party. Mr. and Mrs. Harvey F. Seaman, Philmont were the hosts. Mrs. Seaman is the former Miss Esther Terpening. Others present included Mr. and Mrs. Jere Miller, Poughkeepsie; Mr. and Mrs. Percy Terpening, Clifford Terpening, Mr. and Mrs. John Graham, Mrs. Rose Seaman, Mr. and Mrs. Peter Roumelis and two children.

The degree team headed by Howard Mackey and with Mrs. Mackey, Mrs. Lucy Craig, Albert Schrieber and Miss Frances Valenti, installed the incoming officers at Tuesday night's meeting. Reelected were Jack Nace, master; Elting Hasbrouck, overseer; Mrs. Camilla Hoffman, lecturer; Clarence Place, steward; Herbert Wolf, assistant steward; Mrs. Howard Mackey, chaplain; Mrs. Philip Bravata, treasurer; Miss Frances Valenti, secretary; Arthur Polhemus, gate keeper; Mrs. Elting Hasbrouck, Ceres; Mrs. Myron Coons, Flora; Mrs. Mabel Kisor, lady assistant steward; Albert Schrieber a term of three years on executive committee; Mrs. Louis Gruner, pianist; Miss Betty Ronk, flagbearer. On Sunday here will be a meeting in Patroon Grange, Accord, to work out schedules for the dartball games to be held this winter. A Juvenile Grange Halloween party will be held in the hall at 7 p. m. Oct. 30 to which members and parents are invited. The annual booster night with fair will be held at 7 p. m. on Oct. 20 when a portion supper will be served with Mrs. Mabel Kisor as chairman. Refreshments were served by Mr. and Mrs. Levi Jensen, Mr. and Mrs. Kenneth Hoffman, Mr. and Mrs. Harry Quick.

Game Warden Albert V. Roberts was the speaker at the dinner meeting of the Lions Club Monday night at Di Prima's hotel. He spoke on New York state conservation laws regarding hunting and fishing and showed two films, Trigger Happy Harry and the Fish of New York state. There were 27 present and three guests, Frank Hamblet, Richard Ciccarrello and Robert Relyea. The report on the progress of the committee on Christmas lighting was favorable. Francis Rheal was appointed chairman of a committee to see that street signs were clearly painted and in place. The next meting is Oct. 19 when all members are requested to be present.

Mr. and Mrs. Robert Turner have moved from Marlborough to a house of Mrs. Parker Decker in Woodside Place. Mr. Turner is instructor in instrumental music in the school.

Immanuel Church To Hold Meeting

The quarterly meeting of the assembly of voting members of Immanuel Lutheran Church, Livingston street, will be held in the parish hall at 8 p. m. Wednesday, Oct. 14.

Reports of various committees and boards serving the congregation will be submitted and the church council will propose the service calendar for the coming year for ratification, as well as the budget for current congregational accounts and for missions here and abroad.

The charitable endeavors of the Lutheran Church also will receive attention. The board of Christian education will render a report on the status of the day school conducted by Immanuel for 83 years. Suggestions also will be invited for the promotion of the bowling alleys operated by the congregation since 1925.

All male members of voting age of the congregation are invited to attend. Joseph Fassbender, president of the congregation, will preside.

Children Betrayed For Other Groups, Teachers Are Told

"All the evidence points to a betrayal of our children on national, state and local levels during times of unprecedented prosperity," Eliot Birnbaum, president of the Empire State Federation of Teachers Unions, said Saturday in his address to the annual convention held at the DeWitt Clinton Hotel in Albany.

The three-day meeting will be concluded today. A group of teachers from the Kingston Federation of Teachers is attending the convention, including Richard Mason, president, and Victor Mahoney, official delegates. Harry Streifer of the local high school faculty, chairman of the welfare committee of the state federation, presented the committee report to the convention.

State Loses Primacy

Birnbaum said that on the state level children and teachers had been "subjected to a decade of official neglect and antagonism. The Empire State, which under Governors Smith, Roosevelt and Lehman set standards for support of public education which other states sought to emulate, has lost its primacy."

He charged that New York state had earned for itself the "unenviable reputation of being captive to one man's political ambitions and the legislature of a supposedly free people is subjected to such rigid control that democratic processes have ceased to function.

Boards Are Dominated

"The betrayal of our children on the local level is directly related to the degree of capiivity in which the local government is held by organized business interests. Our boards of education are usually dominated by these groups and many city school superintendents hold their jobs on the basis of how low a salary scale they impose on the teachers, how long they continue to use obsolete firetraps as school buildings, how many children they can cram into their classrooms and other such 'educational' factors. It is no wonder that the state certification requirements for superintendents are so much less exacting than for other educational personnel. They need not be educators."

Civil Calendar Is Due In Court on Tuesday

Justice Donald S. Taylor will call the civil calendar in Supreme Court Tuesday at the opening of court at 10 a. m. and make additions to the day calendar.

Among the cases marked settled on the general calendar are:

Mary Roumelis and another against Highland Provisions Co., Inc., personal injuries action. A. W. Lent for plaintiff and Cook & Cook for defendants.

Benjamin Etter against Anthony Bagnasco, property damage. Roy L. Featherstone for plaintiff and Charles M. Jenkins for defendant.

Adam Ulrich and another against Frank Canizio, negligence. Philip H. Feinberg for plaintiff and Cook & Cook for defendant.

Benjamin Gordon against Ulster Coffee Co., Inc., and another, negligence. Kooperman & Kooperman for plaintiff and Lawrence Levine for defendant.

ADVERTISEMENT

Better Cough Relief

When new drugs or old fail to help your cough or chest cold don't delay. Creomulsion contains only safe, helpful, proven ingredients and no narcotics to disturb nature's process. It goes into the bronchial system to aid nature soothe and heal raw, tender, inflamed bronchial membranes. Guaranteed to please or your druggist refunds money. Creomulsion has stood the test of many millions of users.

CREOMULSION

relieves Coughs, Chest Colds, Acute Bronchitis

The Wonderly Co.

314 WALL ST., KINGSTON, N. Y.

Open Friday Evening 'til 9 P. M.—Closed Mondays

"CUDDLEDOWN" ... A WARDROBE'S BEST FRIEND

GARLAND'S timeless, classic sweater set is so wonderfully wearable, you'll find yourself reaching for it almost every day. In precious "Cuddledown" imported wool that keeps its shape, its soft "hand" and clear, true color through many seasons. We show it in all the important fashion shades.

Size 34 to 40 — SHORT SLEEVE PULLON 4.95
LONG SLEEVE SLIPON 5.95
LONG SLEEVE CARDIGAN 6.95

— EXCLUSIVE WITH US —

Only the BEST IS WORTHY OF THE GRAND UNION LABEL

GRAND UNION

SPECIALLY SELECTED FRESH LOCAL-DRESSED

BROILERS and FRYERS

Regular Dressed lb. 39¢ — AVERAGE WEIGHT 3 to 3 1/2 lbs. — Ready to Cook lb. 53¢

BUY GRAND UNION'S LABEL FRYERS FOR THE BEST IN QUALITY AND VALUE—MORE TENDER, TASTY MEAT AND LESS WASTE

"BACKED·BY·BOND" YOUR GUARANTEE OF SATISFACTION
"DATED MEATS" YOUR GUARANTEE OF FRESHNESS

AVAILABLE IN ALL GRAND UNION MEAT MARKETS PROMPT COURTEOUS SERVICE FOR SPECIAL ORDERS and SPECIAL CUTS

U.S. CHOICE & PACKER'S TOP BRANDS—TENDER, JUICY
CHUCK STEAK BEST CENTER CUTS lb. 49¢

GRAND UNION QUALITY CONTROLLED
GROUND BEEF FRESH GROUND lb. 45¢

EXTRA LEAN, BONELESS
STEWING BEEF PRE-DICED lb. 69¢

LEAN, MEATY
PLATE BEEF FOR BOILING lb. 19¢

SEA FOOD FEATURE

FANCY—QUICK FROZEN
Perch Fillets SELECTED QUALITY TENDER & JUICY lb. 35¢

FOR FRYING, BAKING, COOKING
FRYBAKE SHORTENING lb. Can 25¢

LARGE SWEET CLUSTERS
TOKAY GRAPES 2 lbs. 23¢

GRAND UNION FOOD MARKETS

PRICES EFFECTIVE IN GRAND UNION MARKETS IN THIS AREA TODAY THRU WEDNESDAY, OCT. 14

ALBANY and MADISON AVENUES — 593 BROADWAY KINGSTON, N. Y.

DO YOU DREAD SHOPPING?

FEET ACHE, PAIN?

Visit us today! Here we have every one of Dr. Scholl's clinic-tested Foot Aids to give quick, inexpensive relief from all common foot troubles.

COME IN FOR A FREE FOOT TEST!

ESPOSITO'S Footwear Service

462 B'way Ph. 4799

there is a Difference!

MOUNTAIN-GROWN Lockwood Tempered OAK FLOORING

THE OAK FLOORING WITH THE NAIL-GROOVE

From the famous Ozark Mountains comes beautifully grained oak, manufactured into America's finest oak flooring and sold under the brand name, LOCKWOOD!

It's precision-milled, and is kiln-dried by the same method used by manufacturers of fine furniture, where gluing is necessary.

• Choose Lockwood Oak Flooring
We have it here in the grade you want

MIRON

PHONE 6000

New! WESTINGHOUSE LAUNDROMAT

for only $249.95

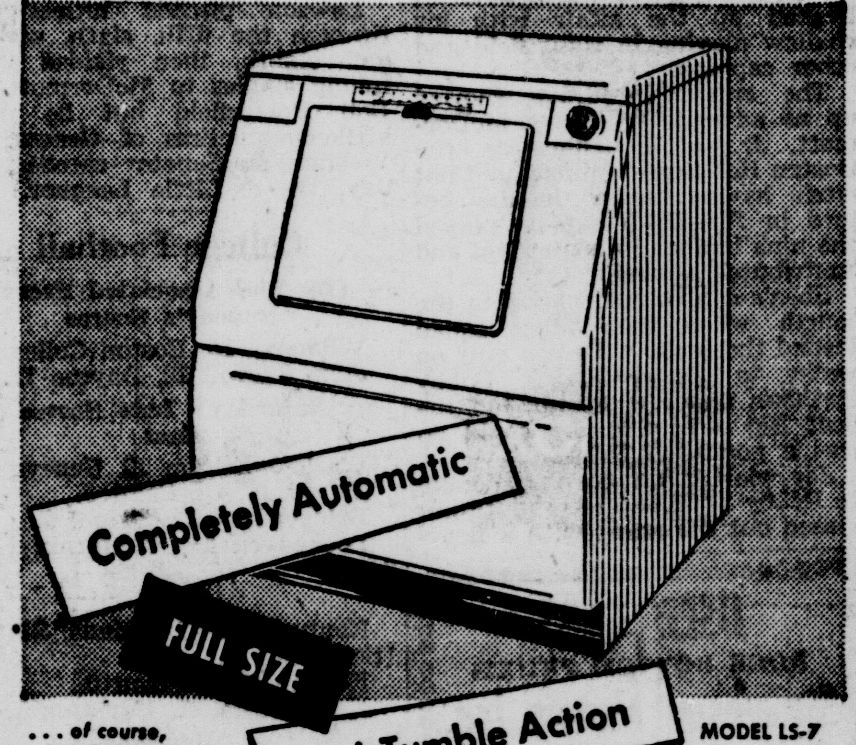

Completely Automatic

FULL SIZE

... of course, it's electric!

Agi-Tumble Action

MODEL LS-7

This new model Westinghouse Laundromat satisfies all your requirements for washing automatically. Clothes come out sparkling white and bright —yet there's no work on your part. Best of all, this new Laundromat is priced within reach of all.

NEW LAUNDROMAT® Is Tops for Features

• Completely Automatic • Full Size • Agi-Tumble Action

Pay as little as $2.48 a week after a small down payment

WIN WESTINGHOUSE APPLIANCES UP TO $10,000 WEEKLY

YOU CAN BE SURE... IF IT'S Westinghouse

J. ELLIS BRIGGS, INC.

SAUGERTIES ROAD PHONE 7072

Open Fridays til 9 P. M.

SEE OUR TWO BIG TV SHOWS ... WESTINGHOUSE STUDIO ONE AND PRO FOOTBALL

Trade Fairs

In the 17th century great trade airs were held in Taos, New Mexico, rivaling those in Chihuahua, where goods were exchanged from all over the west.

FLASH! ROYAL . . . only typewriter to withstand the "41 YEAR TEST"!

ROYAL . . . the most rugged, durable Portable typewriter on the market today!

TYPED 100 WORDS PER MINUTE, 24 HOURS A DAY, DAY IN DAY OUT, FOR AN EQUIVALENT OF 41 YEARS AVERAGE USE!

6,000,000 words—that's what a stock model Royal Portable typed in a continuing test given by an unbiased research organization.

This is more words than you would type doing a 400 word letter a day each day for 41 years.

only ROYAL Portable has Exclusive . . .
★ SPEED SELECTOR
★ LINE METER
★ "TOUCH CONTROL"
★ "MAGIC" MARGIN

"Magic" and "Touch Control" are registered trade marks of Royal Typewriter Company, Inc.

ROYAL—truly the typewriter of a lifetime-for a lifetime!

Only $9.95 down; $1.43 weekly

O'REILLY'S
611 BROADWAY — 38 JOHN ST.

School Problems To Take Spotlight At State Meeting

The public school problem, conceded by many in government as well as in education to be among the foremost domestic problems of our day, will take the spotlight when the New York State School Boards Association convenes in Syracuse Oct. 25-27.

General and business sessions will be held in the Onondaga War Memorial building. The buffet supper on the opening night and the annual banquet will be in the ballroom of Hotel Syracuse.

"Membership on a board of education is one of the most important contributions made by an individual to his community," President Mary K. Brod of the State Association wrote in her annual message to the organization. It is equally recognized that a proper fulfillment of this vity role requires constant education and reeducation."

The program of the annual meeting is rich in opportunities for school board members. Professional and lay experts in the field of education will lay many aspects of the multiple problem before the membership, while panel discussions will voice the best experiences in each field of difficulty.

Speakers will be heard on the subjects of Education for Responsible Citizenship, Financing Public Education, School Design and School Board Leadership in New York State.

Speak Good English

Ipoh, Malaya (AP)—Malayans speak better English than most English people, in the opinion of British author Alastair Alpin MacGregor, writer of more than 20 books on history, travel and biography. "Nothing amazes me so much as the ease and facility with which Malayans and other Eastern people have mastered the intricate English language," said MacGregor, who is here gathering material for a 10,000-word article on Malaya.

Jacoby on Canasta

Cards Often Give One Tips

By OSWALD JACOBY
Written for NEA Service

Here is a question I seem to get very often in my daily mail: "How can I tell whether to play for the discard pile or whether to try for just one canasta and a fast meld-out?"

Don't try to answer this question in advance. Wait until you get your hand, and let the cards tell you the story.

The sort of hand that gives you a good play for the discard pile consists of at least three pairs and your minimum count at that stage of the game. The sort of hand that gives you a good play for a fast out consists of many cards concentrated in one or two ranks.

Let's see a few examples to make the idea quite clear. At the beginning of a game, when you need only 50 points for your first meld, your ideal hand to take the discard pile is a joker and five assorted pairs. As soon as the opponent at your right throws any card that matches one of your pairs, you can take the pile.

As the game develops, your ideal hand changes slightly. For example, when you need 90 points for the first meld, you might need a joker and a pair of aces or two jokers together with an assortment of four other pairs.

When you need 120 points for the first meld, your best hand consists of two jokers and pairs of fours, fives, sixes and sevens. (The reason for preferring the small cards is that your opponent is more likely to throw them.)

When you are playing for a fast out, your ideal hand is at least four or five of one rank, together with a few wild cards, and a side pair or a side meld. You are very nearly ready to meld out, and you will be able to do so with a lucky draw or two, or with a little help from your partner.

Naturally, you can't expect to get the ideal hand very often, but it helps to know what you're aiming at. If your hand contains several pairs and enough wild cards to assure the minimum count, you should aim to take the discard pile. If your hand lacks this type of variety and is, instead, of the concentrated type, you should aim to meld out as quickly as possible.

The worst sort of hand, as you might expect, is the type that is neither fish, flesh, nor good red herring. You don't have many pairs, nor do you have any concentrated meld. With this sort of hand, just play along in the hope that the hand will develop a character or that your partner will take strong and decided action.

Mr. Jacoby is unable to answer individual questions on Canasta from readers. However, he will include the most frequently asked questions in his column.

HIGHLAND NEWS

Highland, Oct. 9—Mr. and Mrs. Harvey Slater, Claryville, spent Wednesday with Mrs. Hubert Elting.

Mr. and Mrs. Carl Christensen who were residents for some time and then transferred have returned and are living on Merritt avenue.

Mrs. Andrew Wright Lent visited her son-in-law and daughter, Mr. and Mrs. Edward Howard, Glens Falls over Sunday.

Mrs. Ella LeFevre, Gloversville spent the weekend with her parents, Mr. and Mrs. John Dusinberre.

Mr. and Mrs. Benjamin Davin and daughter visited Mr. Davin's relatives in Granville, Mass., and from there Mrs. Davin visited a friend in Worcester.

Mr. and Mrs. Charles Champlin and the Rev. W. Stewart MacColl attended the sessions of North River Presbytery Tuesday in Cornwall.

Richard L. Ciaccarello, who received his discharge from the marines, took over his duties as instructor in industrial arts Wednesday and is making his home with Mr. and Mrs. Gideon Tompkins, Wilcox avenue.

The 87th birthday of Mrs. Myron Terpening was celebrated Sunday by a family party. Mr. and Mrs. Harvey F. Seaman, Philmont were the hosts. Mrs. Seaman is the former Miss Esther Terpening. Others present included Mr. and Mrs. Jere Miller, Poughkeepsie; Mr. and Mrs. Percy Terpening, Clifford Terpening, Mr. and Mrs. John Graham, Mrs. Rose Seaman, Mr. and Mrs. Peter Roumelis and two children.

The degree team headed by Howard Mackey and with Mrs. Mackey, Mrs. Lucy Craig, Albert Schrieber and Miss Frances Valenti, installed the incoming officers at Tuesday night's meeting. Reelected were Jack Nace, master; Elting Hasbrouck, overseer; Mrs. Camilla Hoffman, lecturer; Clarence Place, steward; Herbert Wolf, assistant steward; Mrs. Howard Mackey, chaplain; Mrs. Philip Bravata, treasurer; Miss Frances Valenti, secretary; Arthur Polhemus, gate keeper; Mrs. Elting Hasbrouck, Ceres; Mrs. Myron Coons, Flora; Mrs. Mabel Kisor, lady assistant steward; Albert Schrieber a term of three years on executive committee; Mrs. Louis Gruner, pianist; Miss Betty Ronk, flagbearer. On Sunday here will be a meeting in Patroon Grange, Accord, to work out schedules for the dartball games to be held this winter. A Juvenile Grange Halloween party will be held in the hall at 7 p. m. Oct. 30 to which members and parents are invited. The annual booster night with fair will be held at 7 p. m. on Oct. 20 when a portion supper will be served with Mrs. Mabel Kisor as chairman. Refreshments were served by Mr. and Mrs. Levi Jensen, Mr. and Mrs. Kenneth Hoffman, Mr. and Mrs. Harry Quick.

Game Warden Albert V. Roberts was the speaker at the dinner meeting of the Lions Club Monday night at Di Prima's hotel. He spoke on New York state conservation laws regarding hunting and fishing and showed two films, Trigger Happy Harry and the Fish of New York state. There were 27 present and three guests, Frank Hamblet, Richard Ciccarrello and Robert Relyea. The report on the progress of the committee on Christmas lighting was favorable. Francis Rheal was appointed chairman of a committee to see that street signs were clearly painted and in place. The next meting is Oct. 19 when all members are requested to be present.

Mr. and Mrs. Robert Turner have moved from Marlborough to a house of Mrs. Parker Decker in Woodside Place. Mr. Turner is instructor in instrumental music in the school.

Immanuel Church To Hold Meeting

The quarterly meeting of the assembly of voting members of Immanuel Lutheran Church, Livingston street, will be held in the parish hall at 8 p. m. Wednesday, Oct. 14.

Reports of various committees and boards serving the congregation will be submitted and the church council will propose the service calendar for the coming year for ratification, as well as the budget for current congregational accounts and for missions here and abroad.

The charitable endeavors of the Lutheran Church also will receive attention. The board of Christian education will render a report on the status of the day school conducted by Immanuel for 83 years. Suggestions also will be invited for the promotion of the bowling alleys operated by the congregation since 1925.

All male members of voting age of the congregation are invited to attend. Joseph Fassbender, president of the congregation, will preside.

Children Betrayed For Other Groups, Teachers Are Told

"All the evidence points to a betrayal of our children on national, state and local levels during times of unprecedented prosperity," Eliot Birnbaum, president of the Empire State Federation of Teachers Unions, said Saturday in his address to the annual convention held at the DeWitt Clinton Hotel in Albany.

The three-day meeting will be concluded today. A group of teachers from the Kingston Federation of Teachers is attending the convention, including Richard Mason, president, and Victor Mahoney, official delegates. Harry Streifer of the local high school faculty, chairman of the welfare committee of the state federation, presented the committee report to the convention.

State Loses Primacy

Birnbaum said that on the state level children and teachers had been "subjected to a decade of official neglect and antagonism. The Empire State, which under Governors Smith, Roosevelt and Lehman set standards for support of public education which other states sought to emulate, has lost its primacy."

He charged that New York state had earned for itself the "unenviable reputation of being captive to one man's political ambitions and the legislature of a supposedly free people is subjected to such rigid control that democratic processes have ceased to function.

Boards Are Dominated

"The betrayal of our children on the local level is directly related to the degree of capiivity in which the local government is held by organized business interests. Our boards of education are usually dominated by these groups and many city school superintendents hold their jobs on the basis of how low a salary scale they impose on the teachers, how long they continue to use obsolete firetraps as school buildings, how many children they can cram into their classrooms and other such 'educational' factors. It is no wonder that the state certification requirements for superintendents are so much less exacting than for other educational personnel. They need not be educators."

Civil Calendar Is Due In Court on Tuesday

Justice Donald S. Taylor will call the civil calendar in Supreme Court Tuesday at the opening of court at 10 a. m. and make additions to the day calendar.

Among the cases marked settled on the general calendar are:

Mary Roumelis and another against Highland Provisions Co., Inc., personal injuries action. A. W. Lent for plaintiff and Cook & Cook for defendants.

Benjamin Etter against Anthony Bagnasco, property damage. Roy L. Featherstone for plaintiff and Charles M. Jenkins for defendant.

Adam Ulrich and another against Frank Canizio, negligence. Philip H. Feinberg for plaintiff and Cook & Cook for defendant.

Benjamin Gordon against Ulster Coffee Co., Inc., and another, negligence. Kooperman & Kooperman for plaintiff and Lawrence Levine for defendant.

ADVERTISEMENT

Better Cough Relief

When new drugs or old fail to help your cough or chest cold don't delay. Creomulsion contains only safe, helpful, proven ingredients and no narcotics to disturb nature's process. It goes into the bronchial system to aid nature soothe and heal raw, tender, inflamed bronchial membranes. Guaranteed to please or your druggist refunds money. Creomulsion has stood the test of many millions of users.

CREOMULSION
relieves Coughs, Chest Colds, Acute Bronchitis

The Wonderly Co.
INCORPORATED
314 WALL ST., KINGSTON, N. Y.
Open Friday Evening 'til 9 P. M.—Closed Mondays

"CUDDLEDOWN" . . . A WARDROBE'S BEST FRIEND

GARLAND'S timeless, classic sweater set is so wonderfully wearable, you'll find yourself reaching for it almost every day. In precious "Cuddledown" imported wool that keeps its shape, its soft "hand" and clear, true color through many seasons. We show it in all the important fashion shades..

Size 34 to 40 — SHORT SLEEVE PULLON 4.95
LONG SLEEVE SLIPON 5.95
LONG SLEEVE CARDIGAN 6.95

— EXCLUSIVE WITH US —

Only the BEST IS WORTHY OF THE GRAND UNION LABEL

GRAND UNION

SPECIALLY SELECTED FRESH LOCAL-DRESSED

BROILERS and FRYERS

Regular Dressed lb. 39¢ — AVERAGE WEIGHT 3 to 3 1/2 lbs. — Ready to Cook lb. 53¢

BUY GRAND UNION'S LABEL FRYERS FOR THE BEST IN QUALITY AND VALUE-MORE TENDER, TASTY MEAT AND LESS WASTE

"BACKED-BY-BOND" YOUR GUARANTEE OF SATISFACTION
"DATED MEATS" YOUR GUARANTEE OF FRESHNESS

AVAILABLE IN ALL GRAND UNION MEAT MARKETS PROMPT COURTEOUS SERVICE FOR SPECIAL ORDERS and SPECIAL CUTS

U.S. CHOICE & PACKERS TOP BRANDS—TENDER, JUICY
"BACKED BY BOND" CHUCK STEAK — BEST CENTER CUTS — lb. 49¢

GRAND UNION QUALITY CONTROLLED
"BACKED BY BOND" GROUND BEEF — FRESH GROUND — lb. 45¢

EXTRA LEAN, BONELESS
"BACKED BY BOND" STEWING BEEF — PRE-DICED — lb. 69¢

LEAN, MEATY
"BACKED BY BOND" PLATE BEEF — FOR BOILING — lb. 19¢

SEA FOOD FEATURE
FANCY—QUICK FROZEN
Perch Fillets — SELECTED QUALITY TENDER & JUICY — lb. 35¢

FOR FRYING, BAKING, COOKING
FRYBAKE SHORTENING — lb. Can 25¢

LARGE SWEET CLUSTERS
TOKAY GRAPES — 2 lbs. 23¢

GRAND UNION FOOD MARKETS

PRICES EFFECTIVE IN GRAND UNION MARKETS IN THIS AREA TODAY THRU WEDNESDAY, OCT. 14

ALBANY and MADISON AVENUES — 593 BROADWAY — KINGSTON, N. Y.

DO YOU DREAD SHOPPING?

FEET ACHE, PAIN?

Visit us today! Here we have every one of Dr. Scholl's clinic-tested Foot Aids to give quick, inexpensive relief from all common foot troubles.

COME IN FOR A FREE FOOT TEST!

ESPOSITO'S
Footwear Service
462 B'way — Ph. 4799

there is a Difference!

MOUNTAIN-GROWN
Lockwood
Tempered OAK FLOORING

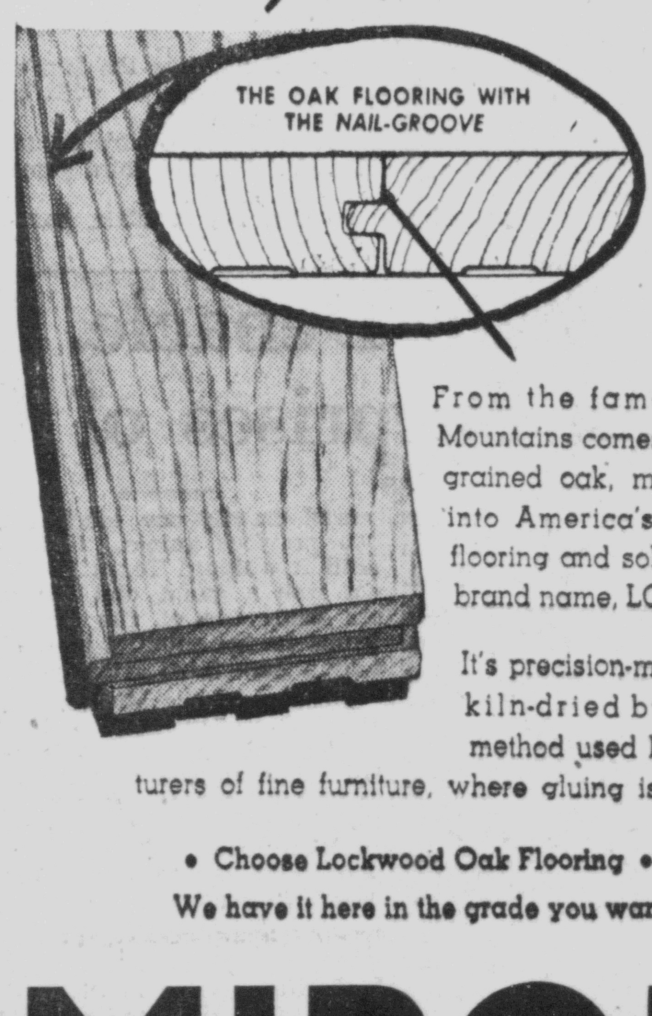

From the famous Ozark Mountains comes beautifully grained oak, manufactured into America's finest oak flooring and sold under the brand name, LOCKWOOD!

It's precision-milled, and is kiln-dried by the same method used by manufacturers of fine furniture, where gluing is necessary.

• Choose Lockwood Oak Flooring •
We have it here in the grade you want

MIRON
PHONE 6000

New! WESTINGHOUSE LAUNDROMAT

for only $249.95

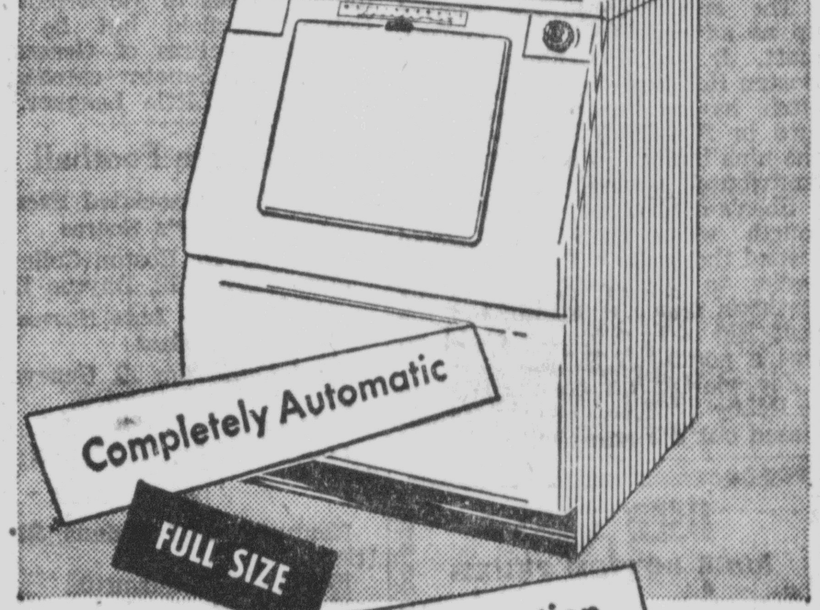

. . . of course, it's electric!

MODEL LS-7

This new model Westinghouse Laundromat satisfies all your requirements for washing automatically. Clothes come out sparkling white and bright—yet there's no work on your part. Best of all, this new Laundromat is priced within reach of all.

NEW LAUNDROMAT®
Is Tops for Features
• Completely Automatic • Full Size • Agi-Tumble Action

Pay as little as $2.48 a week after a small down payment

WIN WESTINGHOUSE APPLIANCES ON "HALF-TIME QUIZ" PRO FOOTBALL T-V
UP TO $10,000 WEEKLY
Come in! Register to win!
FREE! EASY! FUN!

"YOU CAN BE SURE...IF IT'S Westinghouse"

J. ELLIS BRIGGS, INC.
SAUGERTIES ROAD — PHONE 7072
Open Fridays til 9 P. M.

— SEE OUR TWO BIG TV SHOWS . . . WESTINGHOUSE STUDIO ONE AND PRO FOOTBALL —

Shea's Major League Stars Blank Hudson Valley Tossers, 4 to 0

Joey Jay, center, is the target for eager Little League players of the area before Sunday's game at municipal stadium. The Milwaukee Braves rookie is the first Little League graduate to reach the major leagues.

Reunion in Kingston for two old baseball cronies. Fred Davi, left, gets together with Frank "Spec" Shea, manager of the major league all star squad. Shea was a pitcher for Davi's wartime Waterbury Brasscos.

Maury McDermott, crack Boston Red Sox southpaw who lives at Poughkeepsie, poses with some of the Kingston members of the Hudson Valley All stars roster. In usual order: Harry Kite, Joe Benjamin, Tom Carlino, McDermott, Bill Glaser, Frank Reis, Red Gorsline. *(Freeman Photos)*

2,000 Watch Big League Stars Play at Stadium

Nearly 2,000 fans, young and old, watched Frank Shea's Major League Stars in a pleasant autumn gambol Sunday afternoon against the Hudson Valley All Stars at municipal stadium.

Exerting themselves not too strenuously, the big timers hacked out a 4-0 victory in a contest in which levity and hero worship transcended mere mechanical perfection.

Manager Frank Shea pitched five hitless innings for the big leaguers before yielding a couple of safeties in the sixth. Joey Jay, of the Milwaukee Braves, first Little League graduate to reach the majors, permitted a ninth inning single for the third local hit.

Shea and Ed Pellagrini, the Pittsburgh Pirate infielder, accounted for half of the eight hits yielded by Jim Lawson, Newburgh Jewel right hander who went the distance without too much trouble.

No Long Hits

If anything, the scarcity of long range hits was conspicuous. Pellagrini and Shea each had a double but there was nothing resembling a major league homer or a difficult chase for an outfielder.

In the latter stages of the game, Shea's worthies were digging in trying for the long ball but Lawson's tantalizing slow stuff, mixed with an occasional fast one, kept them off stride.

Singles by Shea and Johnny Pesky and a walk to Gene Woodling, Big Walt Dropo's "bleeder" single to right and a DP sent the Major Stars ahead 3-0 in the third. Pellagrini and Shea produced doubles in the fourth for the final score of the game.

Not a Hudson Valley player ventured as far as third base on Shea or Jay and it was Bobby Sullivan, of Poughkeepsie who boosted the local hit total to three with a single and double in two trips. Red Gorsline of Kingston connected for the other.

Piersall Late

Jimmy Piersall, who once served as Fred Davi's batboy at Waterbury, arrived late having been flown in from Boston. After a couple of turns at bat, the sensational Boston Red Sox outfielder, boarded the same plane and returned to Holyoke, Mass., for a banquet engagement.

While he was in action, Piersall livened up the affair with his shallow playing in right field and other capers.

The entire entourage showed up as advertised. Maury McDermott, Jr., of Poughkeepsie, the Boston Red Sox southpaw, did not pitch, having hurled the day before in Pittsfield, but he played the nine innings in centerfield and contributed a single.

Shea's control went awry in the fourth when the valley squad loaded the sacks with two outs on walks to Fran Whalen, Bobby Rathbun and J. Passante but the best Big Jake Charter could do was a popup to Dropo.

Jay yielded an opening double to Bobby Sullivan in the ninth but closed out the game with a flourish, fanning Dick Whitesell and Passante.

Lawson pitched hitless ball through the fifth, sixth, seventh and eighth, then yielded ninth inning singles to McDermott and Bob Porterfield but he made strikeout victims of Grasso, the Washington Senator catcher, and Jay, the ex-Little Leaguer.

The boxscore:

Shea's (4)

	AB	R	H	PO	A	E
J. Pesky, 2b	4	1	1	2	3	0
G. Woodling, lf	3	1	0	3	0	0
G. McDougald, 3b	3	0	0	2	4	0
W. Dropo, 1b	4	0	1	8	0	0
R. Porterfield, rf	2	0	1	1	0	0
J. Piersall, rf	2	0	0	1	0	0
E. Pellagrini, ss	3	1	2	1	1	0
M. McDermott, cf	4	0	1	2	0	0
M. Grasso, c	4	0	0	7	0	0
F. Shea, p	2	1	2	0	0	0
*V. Raschi	0	0	0	0	0	0
J. Jay, p	1	0	0	0	0	0
Totals	32	4	8	27	8	0

Hudson Valley (0)

	AB	R	H	PO	A	E
J. Romalli, lf	2	0	0	0	0	0
P. Evans, lf	2	0	0	0	0	0
F. Whalen, cf	3	0	0	2	0	0
T. Carlino, ss	2	0	0	2	2	0
R. Sullivan, ss	2	0	2	1	2	0
R. Rathbun, rf	1	0	0	0	0	0
R. Gorsline, rf	2	0	1	0	0	0
J. Passante, 1b	1	0	0	6	0	0
R. Spreer, 1b	1	0	0	6	1	0
†R. Whitesell	1	0	0	0	0	0
J. Charter, c	2	0	0	0	0	0
H. Kite, c	1	0	0	0	0	0
W. Glaser, c	1	0	0	2	0	0
R. Newhard, 2b	3	0	0	7	7	0
A. Passante, 3b	1	0	0	1	2	0
R. McKenna, 3b	1	0	0	0	0	0
J. Lawson, p	3	0	0	0	6	0
Totals	29	0	3	27	20	0

*Walked for Shea in seventh
†Struck out for Spreer in ninth

Score by innings:

Shea's	003	100	000—4
Hudson Valley	000	000	000—0

Earned runs: All. Runs batted in: Dropo 2, Shea. Two-base hits: Pellagrini, Shea, Sullivan. Double plays: (Pellagrini - Pesky - Dropo, (Sullivan-Newhard-Spreer). Left on bases: Shea's 5, Hudson Valley 6. Bases on balls: Shea 4, Lawson 4. Strike-outs: Shea 2, Jay 2, Lawson. Hits off: Shea 2 for 0 runs in 6 innings; Jay 1 for 0 runs in 3 innings. Winning pitcher: Shea. Losing pitcher: Lawson. Umpires Heneberry (plate), Zoller and Nickle (bases). Scorer Jack Misasi. Time 1.50.

College Football

(By The Associated Press)
Sunday's Scores

Villanova 15, Boston College 7.
John Carroll 19, Dayton 13.

Saturday's Late Scores
East

Wash.-Jefferson 26, Geneva 6.
Alfred 19, Cortland 0.
Bridgeport 19, Adelphi 9.
Lockhaven 13, California (Pa.) 6.

South

Kentucky 6, Louisiana State 6 (tie).
Florida 45, Stetson 0.
N. C. State 27, Davidson 7.

Midwest

Cincinnati 41, Toledo 7.
Northern Michigan 7, Ohio Northern 7 (tied).

Southwest

Rice 40, Hardin-Simmons 0.
Texas A&M 27, Texas Tech 14.
Arizona 20, New Mexico 0.

Far West

Utah 33, Utah State 13.
College of Pacific 26, Hawaii 8.

USED CARS
ROCK BOTTOM PRICES
Stuyvesant Motors, Inc.
Cadillac-Olds 250 Clinton Av.

EMERSON
TELEVISION
SPECIALLY ENGINEERED
FOR THIS AREA
ARACE APPLIANCES
622 B'WAY PHONE 569

FOOTBALL
Kingston High School
— VS. —
Middletown High School
Friday Nite, Oct. 16th
8 P. M.
KINGSTON MUNICIPAL STADIUM
A DUSO League Game
GEN. ADM. 75c A.A. MEMBERS 30c

SPORTS

By CHARLES J. TIANO
Freeman Sports Editor

The man who was instrumental in swinging the New York State championships from Rochester to Kingston a few years ago died last week in New York after a lingering illness.

James A. Wilson was 73 when he went to his final reward, leaving behind him a half century of devotion and achievement in the game of tenpins.

In recent years he served as secretary of the Journal-American Men's Bowling Classic and built that tournament to 5,000 entries. The JA, as it is known, under Wilson, developed into the finest competition of its kind and annually attracted about a dozen teams from Kingston.

It was a nod from Big Jim that swung the tide to Kingston in the spirited bidding for the state championships to this city. Al Lattin, Ray Hover and Bill Landgraf of New York and John O. Martino of Syracuse gave valuable assistance but Wilson was the big man who was persuaded that Kingston should have a chance. He was the most respected man in state bowling circles.

When the tournament came to Kingston it made history. It was the first time the state bowling association had awarded its championships to a "small town" and the first time it had gone off the main line of the New York Central RR.

Wilson had been president of the American Bowling Congress and treasurer emeritus of the ABC, in addition to holding other offices in that organization. He had also been head of the NYSBA and New York city associations.

Big Jim was a frequent visitor to Kingston, dating back to the early 1930s when Al Lattin brought his famed Pabst Blue Ribbons to Homer Emerick's Recreation. He visited the city to watch many of the famous Metropolitan aggregrations that made treks to Kingston in the pre-war period.

The Kingston Bowling Association has lost a real friend in the passing of Big Jim Wilson.

• Splits and Misses:

The KBA's executive board meets Wednesday to hear the revised constitution and set the date and sites for the next association championships. The 500 posted by Marjorie Hornbeck on Oct. 1 at the Central Recs was the first of her career. Charlie Grunenwald, tabbed as a "173" bowler with one of the pro outfits in the Ferraro Major, is a sure bet to win Rookie of the Year honors after that 743 blast in the HVBL. Don't let a low triple bother you, unless it happens too often. Andy Varipapa, one of the most famous keglers in the game, fired a 462 in his debut as five-man bowler in the Eastern Classic last week. On the same card another all-time great, Junie McMahon, posted a rousing 482. Graz Castellano, Metropolitan star, recently became the first bowler in history to roll a perfect "300" before a TV audience. Graz turned the trick in the Eastern Classic. Emil Siperke of Cleveland holds the record for bowling the most 299 games recognized by the ABC. He has six of them.

Hudson Valley Bowling League race expected to be the hottest in years. And look who's perched on top in the individual standings. Little Nifty Nick Leoce of Newburgh! With Leoce and Tony Mack supplementing veteran Wally Gerken, Tommy Jones, Bill Baker and others, the Newburgh Tooheys could bring the Hill City another pennant. Jones Dairy hasn't hit its real stride on alleys 7 and 8 at the Bowlodrome. Dick Howard has a real assignment matching Hammerin' Hank Kemmerer's total on those planks, but the feeling is he will. Meanwhile, Schryver Lumber, Elston Sports and Rapp's Express are waiting in the wings, just to keep the Dairymen honest.

• One of Sport's Greatest Feats:

One school of bowling theory has it that little men make the best bowlers. Bowling isn't a sport like football or basketball where size does count, but it's remarkable how many "small men" have achieved bowling fame.

We have a good clincher in the big-little debates by drolly telling about what happened on the night of Oct. 26, 1939, when a 126-pound, 5 feet 5 chap from Lockport, fired an all-time record series of 886! Only three games, too.

Brandt kept smacking the 1-3 pocket all night in the Men's City League at Allen's Recreation in Lockport. He opened with a 297, leaving the 4-6-7 setup on a thin hit on his 12th ball.

He then came up with a 289 game—a result of 10 straight strikes and a tap (page Ferraro) on a sound pocket hit. The third game was perfect itself, 300.

Thirteen years have passed and no one, big or little, has come close to this feat.

"Blowdown Areas" May Be Opened to Hunters This Fall

Albany, Oct. 12 (AP)—The State Conservation Department plans to open nearly all the Adirondack "blowdown" areas to hunters this fall if weather permits.

Some of the sections have been closed to the public for nearly three years because of the fire hazard after a near-hurricane felled large patches of timber in November, 1950.

Commissioner Perry B. Duryea said yesterday that "providing we get the heavy rainfall and early snows normally associated with the season," the department planned to open most of the "blowdown" areas.

Areas where salvage and cleanup crews still are at work or where the fire risk is "exceedingly high," will remain closed but will be posted conspicuously, Duryea said.

Casillo Choice Against Klein

New York, Oct. 12 (AP)—It's east vs. west at Brooklyn's Eastern Parkway Arena tonight when Rocky Casillo, Chicago welterweight prospect, faces young Joey Klein of New York in the top ten rounder.

Casillo, winner of 24 of 26 pro fights, is the favorite but that doesn't mean much at the Parkway. The arena is known as the "House of Upsets." Klein's record is 19-7-5.

Dumont telecasts the 10 p. m. EST., bout to some parts of the country.

Heavyweight contender Danny Bucceroni of Philadelphia takes a big chance on Wednesday when he meets cagy Jimmy Slade of New York at the St. Louis arena in the bout of the week.

Bucceroni, 6-3, and 193 pounds, is being talked about as a next opponent for heavyweight champion Rocky Marciano. The talk would drop to a whisper if he fails to show impressively against Slade and that could happen very easily. Bucceroni is the fourth-ranked heavy contender while Slade is rated sixth among the light heavies.

But the 5-10, 177-pound Slade has done better than all right against the big boys. He flattened Don Cockell, the British Empire heavyweight champion, in four rounds.

Starting time is 10 p. m., EST, for the ten rounder which will be telecast coast to coast by CBS.

Shoes Nears Record

Albany, Calif., Oct. 12 (AP)—Jockey Willie Shoemaker needs only 6 to crack the national record of 390 winners in one year, set by Tony De Spirito last year. Shoes rode six winners at Golden Gate Fields Saturday to run his total to 385.

Earl Blair, sophomore halfback at the University of Mississippi, runs the 100 yard dash in 9.8.

Robert Enright Blasts 255-629 Tavern Records

Robert Enright of the McDermott squad set two new individual records in the Tavern Association Saturday night, pounding a 255 solo and 629 series. His other games were 199 and 175 and he helped McDermott's rack up a new high team solo of 924.

Sam Hayes fired 246-613 and Carmen Massa 209-525 in the YMCA Mercantile sections. John North led the Central Rec Mixed with 236-612; John Wenzel posted 218-593 in the Electrol and Dick Waltman toppled 225-541 in the Ferraro Mixed.

The results by leagues:

Tavern Association

McDermott's (2)—John Brady 213-528, Robert Enright 199-255-175-629.

Village Rest (1)—Al Wood Sr., 492.

Team No. 9 (2)—Chez Emile (1).

Bowlodrome (2), Royal Grill (1)—Bill Johnson 517, Claude Markle 201-530, Eddie Heins 223-202-180-605.

Shamrock Grill (2)—Ed Esposito 520, Ed Marks 513, Don McConnell 203-546.

Wimpy's (1)—Bill Sickler 515, Hank Bailey 515.

Hoppey's (2)—Cedar Rest (1)—Eddie Auclair 201-566.

The Barn (2)—Ferrell McElrath 503, S. Harris 493, Red Gorsline 524.

Hotel Stuyvesant (1).

Hollow Tavern (3)—Morgan's (0).

Wenzel Leads Electrol

John Wenzel sandwiched a 164 with 218 and 211 to pace the Electrol Day Shift with 593. Trailing was Dick Waltman with 544 and Mike Celuch with 539.

Other top shooters in the league included Russ Craver 522, B. Deyo 201-514, Tony Pizzarelli 489, H. Drefin 483, C. Tobias and W. Short 481, Ed Gildenstern and Otto Scherrieble 478, J. Kelly and James DeCicco 471, J. Polito and John Howard 464 and Frank Cirone 461.

Team results:

Maintenance 2, Dispatch 1; Production Control 3, Receiving 0; Inspection 3, Turrets No. 2 (0); Turrets No. 1 (2), Tool Room 1; Milling 2, Factory Office 1.

Ferraro Mixer

Crackerjacks (2)—Don Sickler 495.

Team No. 1 (1) — Dick Waltman 225-541.

Team No. 3 (1)—Styles Express (2)—Tony LaRocca 509, Frank Cirone 519.

Team No. 8 (2) — Joe Badalamenti 506.

Central Lunch (1)—George La Tour 208-482; Dick Howard 529.

Team No. 7 (2)—Fred Zimmerman 483.

Sam's Sandwich Shop (1) — Frank Passer 526.

Mt. Marion Inn (3)—Tom Sickler 580, George Hoffman 200-477.

Federal Venetian (0) — Bill Stenson 209-491.

Hayes Fires 613

Sam Hayes' winning string in the Y American consisted of 198, 169 and 246. Runnerup Sid Tobakman shot 206-223-555 after a 126 opener and Preston DeWitt hit for 554.

The other top bracket performers were Adam Thiel 543, Larry Jordan 541, Charles Rhymer 528, Lou Schafer, Len Ward 512, Edgar Tymeson 497, Mike Boice 493.

Carmen Massa had slams of 145-209-171 for his 525 triple in the National circuit. Tom Rowland followed with 511 and John Rowland had 505. Eddie Auclair clipped 491 and Ed Lowe had 490. Rounding out the upper bracket were Herb Williams with 476, Don Raible 465 and Larry Mareinos with 464.

Team results — (American) — Boice No. 2 (2), Elstons 1; Canfields 2, Matthews 1; YMCA 2, Boice No. 1 (1); Mehm's Market 2, Old Capital Motors 1; (National)—Fuller No. 1 (2), Shippers 1; No. 2 (1), Skyline Shippers (2); Skyline Stock 2, Fuller Cutters 1; Fuller Customs 2, Fuller Sports 1.

Central Rec Mixed

Kinney Shoes (3)—Tracy Jordan 533, John North 211-169-232-612.

Pilgrim Garden Homes (0) — Jack Lester 207-523, Don Peterson 467.

Jones Dairy (0)—Paul Khederian 455, Dewey Logan 492, Vern Van Dusen 514.

Greco Motors Inc. (3) — Joe Coughlin 500, Warner Millers 522, John Bechtold 234-597.

Cy's Diner (1)—Spatz Bottling Works (2)—George Stoutenburgh 476, Phil Reilly 488, John Davis 544.

Lowe's Coal (3) — Ella Lowe 461, Judy Lowe 508, Stan Harris 452, John Lowe 474.

Whitey's Drive-in (0)—Burgell Crispell 483.

Tenpin Stars

★ ★ ★

Electrol Day Shift
John Wenzel 218-593.

Tavern Association
Robert Enright 255-629.

Central Rec Mixed
John North 232-612.

YMCA Mercantile (American)
*Sam Hayes 246-613.

(National)
Carmen Massa 209-525.

Ferraro Mixed
Dick Waltman 225-541.

*—New league record.

These HALLOWE'EN SPECIALS ARE SOME PUMPKINS!
WATCH
FOR OUR SPECIAL
USED CAR
AD
ON
WED., OCT. 14
STUYVESANT
MOTORS, INC.
CADILLAC-OLDSMOBILE
250 Clinton Ave. Ph. 1450

Ohio State Debacle, Penn Crusher Biggest Surprises of Grid Season

New York, Oct. 12 (AP) — The college football season isn't even half over, but it already looks like most of the coaches who predicted dire things as a result of the one-platoon system were right.

The mentors weren't the least bit happy when the NCAA outlawed their beloved two-platoon method. Many went on record as saying they simply wouldn't be able to cope with the new system.

The results after three weeks seem to bear them out. There always are upsets, but some of the scores are inexplicable, like California's 40-0 massacre of Penn and Illinois' 41-20 shellacking of Ohio State Saturday.

It could be that the powers will find themselves and begin playing up to pre-season expectations after becoming adjusted to the one-platoon system, but the best guess is that they won't.

From the very start, when Mississippi Southern trounced Alabama, the big name coaches have been holding their heads. Georgia Tech, until it whipped Tulane, 27-13, Saturday, had scored exactly one touchdown in two previous games. Oklahoma, until it whipped Texas 19-14, had not won a game, and the Sooners were one of the top rated teams in the country in the preseason Associated Press poll.

Musclemen like Michigan State, Michigan, Southern California, Baylor and Duke had their troubles. All Southern Cal, rated the co-favorite for the Pacific Coast Conference title, could do was tie Washington 13-13, on a 70-yard punt return and a 78-yard pass interception.

Spartans Pressed

Michigan State, rated right behind Notre Dame in the national rankings, hard to call on fullback Evan Slonac to score the tieing touchdown, then go on to beat Texas Christian 26-19. Michigan beat Iowa 14-13, on sophomore Lou Baldacci's conversion. Baylor edged Arkansas 14-7, in the last three minutes and Duke beat Purdue 20-14, notching the winning touchdown just 39 seconds before the end.

The Ohio State debacle and the Penn trouncing probably were the biggest surprises of the season. The Buckeyes were supposed to fight it out with Michigan State and Michigan for the Big 10 crown. Now they could be out of it. Illinois definitely is to be reckoned with.

The fact that California beat Penn was not what amazed the experts. It was the way Pappy Waldorf's lads put the Quakers through the meat grinder. Unless the result was a fluke, UCLA and Southern Cal may have some competition for the PCC title.

After enjoying a day off Saturday, Notre Dame plays Pitt this week. No upset is contemplated here, because the Irish have lived up to expectations. Michigan State continues its quest for the Big 10 title against Indiana which isn't figured to offer much opposition.

Maryland, which humbled Georgia 40-13, tackles North Carolina. The Terps are one of the few teams that have gone through as advertised.

UCLA, 13-0 winner over Wisconsin, plays Stanford while Southern Cal has a date with Oregon State and California takes it easy against San Jose State,

HOW
"selected risks"
save you money on
AUTO
INSURANCE
● Our "selected risk" qualifications save us money we pass on to you in lower rates. If you're a driver with a good record you can get this money saving protection from Farm Bureau. Standard, nonassessable policies. Automatic renewal. Prompt, nation - wide claims service. More than a million city and rural drivers insured; $19 millions in claims paid last year. For a rate quotation call —
L. W. GLENNON
82 CRANE ST. PHONE 5923
FARM BUREAU MUTUAL AUTOMOBILE INSURANCE COMPANY
HOME OFFICE · COLUMBUS OHIO

K
WOOLRICH
TIME
FROM MACKINAWS TO SHIRTS
Woolrich Age Tested
COATS
$21.95
MACKINAW CLOTH SCARLET
SHIRT-JAC
$10.95
BREECHES
Regular Style $12.95
Ski Style $12.95
CAPS
Woolrich Peak $2.50
Hat Style $2.95
SHIRTS
Woolrich $6.85 to $12.95
ZIPPER JACKETS
Woolrich $10.95

KAYE SPORTWAIR
46 - 48 N. Front Kingston

Shea's Major League Stars Blank Hudson Valley Tossers, 4 to 0

Joey Jay, center, is the target for eager Little League players of the area before Sunday's game at municipal stadium. The Milwaukee Braves rookie is the first Little League graduate to reach the major leagues.

Reunion in Kingston for two old baseball cronies. Fred Davi, left, gets together with Frank "Spec" Shea, manager of the major league all star squad. Shea was a pitcher for Davi's wartime Waterbury Brasscos.

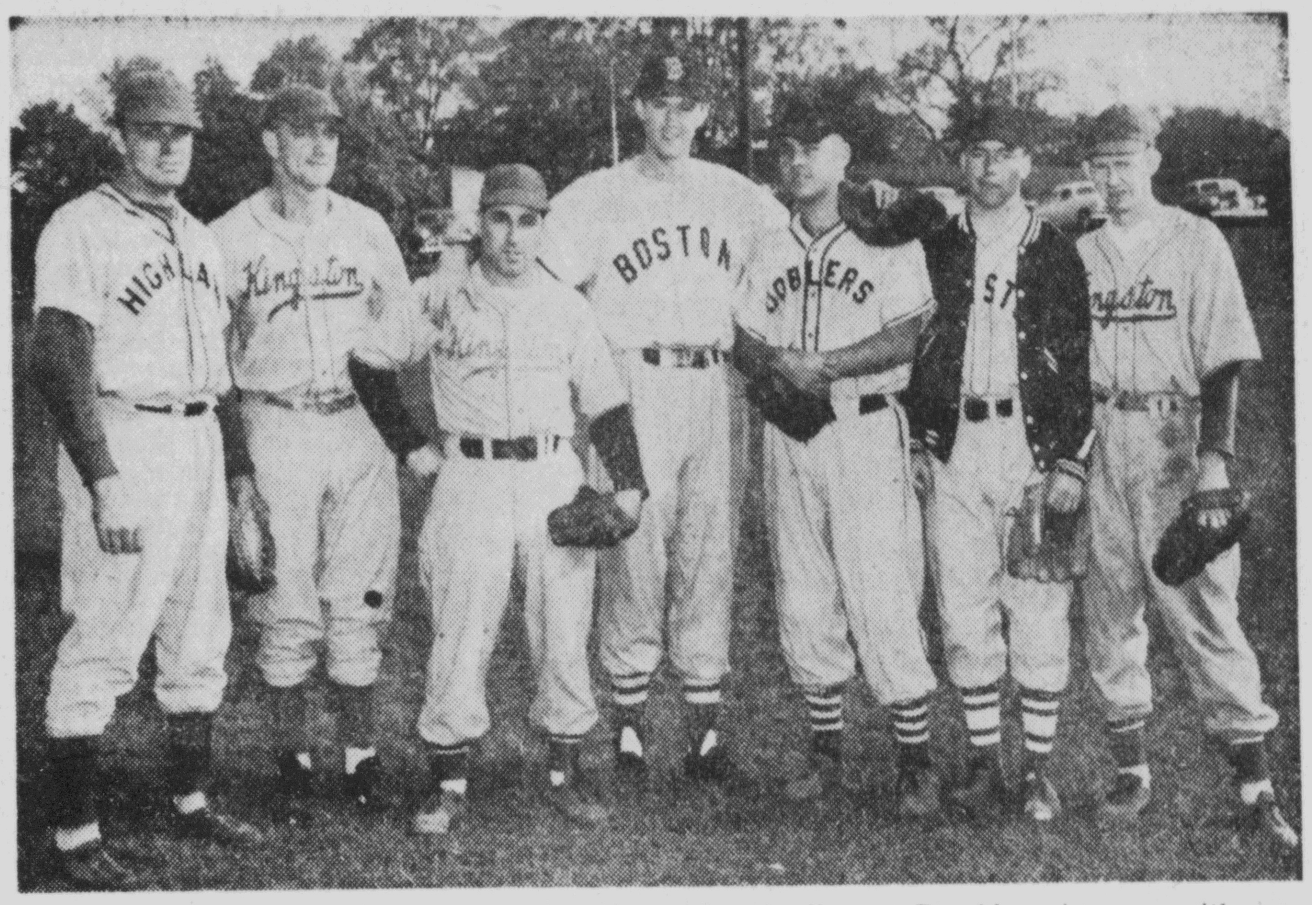

Maury McDermott, crack Boston Red Sox southpaw who lives at Poughkeepsie, poses with some of the Kingston members of the Hudson Valley All stars roster. In usual order: Harry Kite, Joe Benjamin, Tom Carlino, McDermott, Bill Glaser, Frank Reis, Red Gorsline. *(Freeman Photos)*

2,000 Watch Big League Stars Play at Stadium

Nearly 2,000 fans, young and old, watched Frank Shea's Major League Stars in a pleasant autumn gambol Sunday afternoon against the Hudson Valley All Stars at municipal stadium.

Exerting themselves not too strenuously, the big timers hacked out a 4-0 victory in a contest in which levity and hero worship transcended mere mechanical perfection.

Manager Frank Shea pitched five hitless innings for the big leaguers before yielding a couple of safeties in the sixth. Joey Jay, of the Milwaukee Braves, first Little League graduate to reach the majors, permitted a ninth inning single for the third local hit.

Shea and Ed Pellagrini, the Pittsburgh Pirate infielder, accounted for half of the eight hits yielded by Jim Lawson, Newburgh Jewel right hander who went the distance without too much trouble.

No Long Hits

If anything, the scarcity of long range hits was conspicuous. Pellagrini and Shea each had a double but there was nothing resembling a major league homer or a difficult chase for an outfielder.

In the latter stages of the game, Shea's worthies were digging in trying for the long ball but Lawson's tantalizing slow stuff, mixed with an occasional fast one, kept them off stride.

Singles by Shea and Johnny Pesky and a walk to Gene Woodling, Big Walt Dropo's "bleeder" single to right and a DP sent the Major Stars ahead 3-0 in the third. Pellagrini and Shea produced doubles in the fourth for the final score of the game.

Not a Hudson Valley player ventured as far as third base on Shea or Jay and it was Bobby Sullivan, of Poughkeepsie who boosted the local hit total to three with a single and double in two trips. Red Gorsline of Kingston connected for the other.

Piersall Late

Jimmy Piersall, who once served as Fred Davi's batboy at Waterbury, arrived late having been flown in from Boston. After a couple of turns at bat, the sensational Boston Red Sox outfielder, boarded the same plane and returned to Holyoke, Mass., for a banquet engagement.

While he was in action, Piersall livened up the affair with his shallow playing in right field and other capers.

The entire entourage showed up as advertised. Maury McDermott, Jr., of Poughkeepsie, the Boston Red Sox southpaw, did not pitch, having hurled the day before in Pittsfield, but he played the nine innings in centerfield and contributed a single.

Shea's control went awry in the fourth when the valley squad loaded the sacks with two outs on walks to Fran Whalen, Bobby Rathbun and J. Passante but the best Big Jake Charter could do was a popup to Dropo.

Jay yielded an opening double to Bobby Sullivan in the ninth but closed out the game with a flourish, fanning Dick Whitesell and Passante.

Lawson pitched hitless ball through the fifth, sixth, seventh and eighth, then yielded ninth inning singles to McDermott and Bob Porterfield but he made strikeout victims of Grasso, the Washington Senator catcher, and Jay, the ex-Little Leaguer.

The boxscore:

Shea's (4)

	AB	R	H	PO	A	E
J. Pesky, 2b	4	1	1	2	3	0
G. Woodling, lf	3	1	0	3	0	0
G. McDougald, 3b	3	0	0	2	4	0
W. Dropo, 1b	4	0	1	8	0	0
R. Porterfield, rf	2	0	1	1	0	0
J. Piersall, rf	2	0	0	1	0	0
E. Pellagrini, ss	3	1	2	1	1	0
M. McDermott, cf	4	0	1	2	0	0
M. Grasso, c	4	0	0	7	0	0
F. Shea, p	2	1	2	0	0	0
*V. Raschi	0	0	0	0	0	0
J. Jay, p	1	0	0	0	0	0
Totals	32	4	8	27	8	0

Hudson Valley (0)

	AB	R	H	PO	A	E
J. Romalli, lf	2	0	0	0	0	0
P. Evans, lf	2	0	0	0	0	0
F. Whalen, cf	3	0	0	2	0	0
T. Carlino, ss	2	0	0	2	2	0
R. Sullivan, ss	2	0	2	1	2	0
R. Rathbun, rf	1	0	0	0	0	0
R. Gorsline, rf	2	0	1	0	0	0
J. Passante, 1b	1	0	0	6	0	0
R. Spreer, 1b	1	0	0	6	1	0
†R. Whitesell	1	0	0	0	0	0
J. Charter, c	2	0	0	0	0	0
H. Kite, c	1	0	0	0	0	0
W. Glaser, c	1	0	0	2	0	0
R. Newhard, 2b	3	0	0	7	7	0
A. Passante, 3b	1	0	0	1	2	0
R. McKenna, 3b	1	0	0	0	0	0
J. Lawson, p	3	0	0	0	6	0
Totals	29	0	3	27	20	0

*Walked for Shea in seventh
†Struck out for Spreer in ninth

Score by innings:

Shea's	003	100	000—4
Hudson Valley	000	000	000—0

Earned runs: All. Runs batted in: Dropo 2, Shea. Two-base hits: Pellagrini, Shea, Sullivan. Double plays: (Pellagrini - Pesky - Dropo, (Sullivan-Newhard-Spreer). Left on bases: Shea's 5, Hudson Valley 6. Bases on balls: Shea 4, Lawson 4. Strike-outs: Shea 2, Jay 2, Lawson. Hits off: Shea 2 for 0 runs in 6 innings; Jay 1 for 0 runs in 3 innings. Winning pitcher: Shea. Losing pitcher: Lawson. Umpires Heneberry (plate), Zoller and Nickle (bases). Scorer Jack Misasi. Time 1.50.

College Football

(By The Associated Press)
Sunday's Scores

Villanova 15, Boston College 7.
John Carroll 19, Dayton 13.

Saturday's Late Scores
East

Wash.-Jefferson 26, Geneva 6.
Alfred 19, Cortland 0.
Bridgeport 19, Adelphi 9.
Lockhaven 13, California (Pa.) 6.

South

Kentucky 6, Louisiana State 6 (tie).
Florida 45, Stetson 0.
N. C. State 27, Davidson 7.

Midwest

Cincinnati 41, Toledo 7.
Northern Michigan 7, Ohio Northern 7 (tied).

Southwest

Rice 40, Hardin-Simmons 0.
Texas A&M 27, Texas Tech 14.
Arizona 20, New Mexico 0.

Far West

Utah 33, Utah State 13.
College of Pacific 26, Hawaii 8.

USED CARS
ROCK BOTTOM PRICES
Stuyvesant Motors, Inc.
Cadillac-Olds 250 Clinton Av.

EMERSON
TELEVISION
SPECIALLY ENGINEERED
FOR THIS AREA
ARACE APPLIANCES
622 B'WAY PHONE 569

FOOTBALL
Kingston High School
— VS. —
Middletown High School
Friday Nite, Oct. 16th
8 P. M.
KINGSTON MUNICIPAL STADIUM
A DUSO League Game
GEN. ADM. 75c A.A. MEMBERS 30c

SPORTS

By CHARLES J. TIANO
Freeman Sports Editor

The man who was instrumental in swinging the New York State championships from Rochester to Kingston a few years ago died last week in New York after a lingering illness.

James A. Wilson was 73 when he went to his final reward, leaving behind him a half century of devotion and achievement in the game of tenpins.

In recent years he served as secretary of the Journal-American Men's Bowling Classic and built that tournament to 5,000 entries. The JA, as it is known, under Wilson, developed into the finest competition of its kind and annually attracted about a dozen teams from Kingston.

It was a nod from Big Jim that swung the tide to Kingston in the spirited bidding for the state championships to this city. Al Lattin, Ray Hover and Bill Landgraf of New York and John O. Martino of Syracuse gave valuable assistance but Wilson was the big man who was persuaded that Kingston should have a chance. He was the most respected man in state bowling circles.

When the tournament came to Kingston it made history. It was the first time the state bowling association had awarded its championships to a "small town" and the first time it had gone off the main line of the New York Central RR.

Wilson had been president of the American Bowling Congress and treasurer emeritus of the ABC, in addition to holding other offices in that organization. He had also been head of the NYSBA and New York city associations.

Big Jim was a frequent visitor to Kingston, dating back to the early 1930s when Al Lattin brought his famed Pabst Blue Ribbons to Homer Emerick's Recreation. He visited the city to watch many of the famous Metropolitan aggregrations that made treks to Kingston in the pre-war period.

The Kingston Bowling Association has lost a real friend in the passing of Big Jim Wilson.

• Splits and Misses:

The KBA's executive board meets Wednesday to hear the revised constitution and set the date and sites for the next association championships. The 500 posted by Marjorie Hornbeck on Oct. 1 at the Central Recs was the first of her career. Charlie Grunenwald, tabbed as a "173" bowler with one of the pro outfits in the Ferraro Major, is a sure bet to win Rookie of the Year honors after that 743 blast in the HVBL. Don't let a low triple bother you, unless it happens too often. Andy Varipapa, one of the most famous keglers in the game, fired a 462 in his debut as five-man bowler in the Eastern Classic last week. On the same card another all-time great, Junie McMahon, posted a rousing 482. Graz Castellano, Metropolitan star, recently became the first bowler in history to roll a perfect "300" before a TV audience. Graz turned the trick in the Eastern Classic. Emil Siperke of Cleveland holds the record for bowling the most 299 games recognized by the ABC. He has six of them.

Hudson Valley Bowling League race expected to be the hottest in years. And look who's perched on top in the individual standings. Little Nifty Nick Leoce of Newburgh! With Leoce and Tony Mack supplementing veteran Wally Gerken, Tommy Jones, Bill Baker and others, the Newburgh Tooheys could bring the Hill City another pennant. Jones Dairy hasn't hit its real stride on alleys 7 and 8 at the Bowlodrome. Dick Howard has a real assignment matching Hammerin' Hank Kemmerer's total on those planks, but the feeling is he will. Meanwhile, Schryver Lumber, Elston Sports and Rapp's Express are waiting in the wings, just to keep the Dairymen honest.

• One of Sport's Greatest Feats:

One school of bowling theory has it that little men make the best bowlers. Bowling isn't a sport like football or basketball where size does count, but it's remarkable how many "small men" have achieved bowling fame.

We have a good clincher in the big-little debates by drolly telling about what happened on the night of Oct. 26, 1939, when a 126-pound, 5 feet 5 chap from Lockport, fired an all-time record series of 886! Only three games, too.

Brandt kept smacking the 1-3 pocket all night in the Men's City League at Allen's Recreation in Lockport. He opened with a 297, leaving the 4-6-7 setup on a thin hit on his 12th ball.

He then came up with a 289 game—a result of 10 straight strikes and a tap (page Ferraro) on a sound pocket hit. The third game was perfect itself, 300.

Thirteen years have passed and no one, big or little, has come close to this feat.

"Blowdown Areas" May Be Opened to Hunters This Fall

Albany, Oct. 12 (AP)—The State Conservation Department plans to open nearly all the Adirondack "blowdown" areas to hunters this fall if weather permits.

Some of the sections have been closed to the public for nearly three years because of the fire hazard after a near-hurricane felled large patches of timber in November, 1950.

Commissioner Perry B. Duryea said yesterday that "providing we get the heavy rainfall and early snows normally associated with the season," the department planned to open most of the "blowdown" areas.

Areas where salvage and cleanup crews still are at work or where the fire risk is "exceedingly high," will remain closed but will be posted conspicuously, Duryea said.

Casillo Choice Against Klein

New York, Oct. 12 (AP)—It's east vs. west at Brooklyn's Eastern Parkway Arena tonight when Rocky Casillo, Chicago welterweight prospect, faces young Joey Klein of New York in the top ten rounder.

Casillo, winner of 24 of 26 pro fights, is the favorite but that doesn't mean much at the Parkway. The arena is known as the "House of Upsets." Klein's record is 19-7-5.

Dumont telecasts the 10 p. m. EST., bout to some parts of the country.

Heavyweight contender Danny Bucceroni of Philadelphia takes a big chance on Wednesday when he meets cagy Jimmy Slade of New York at the St. Louis arena in the bout of the week.

Bucceroni, 6-3, and 193 pounds, is being talked about as a next opponent for heavyweight champion Rocky Marciano. The talk would drop to a whisper if he fails to show impressively against Slade and that could happen very easily. Bucceroni is the fourth-ranked heavy contender while Slade is rated sixth among the light heavies.

But the 5-10, 177-pound Slade has done better than all right against the big boys. He flattened Don Cockell, the British Empire heavyweight champion, in four rounds.

Starting time is 10 p. m., EST, for the ten rounder which will be telecast coast to coast by CBS.

Shoes Nears Record

Albany, Calif., Oct. 12 (AP)—Jockey Willie Shoemaker needs only 6 to crack the national record of 390 winners in one year, set by Tony De Spirito last year. Shoes rode six winners at Golden Gate Fields Saturday to run his total to 385.

Earl Blair, sophomore halfback at the University of Mississippi, runs the 100 yard dash in 9.8.

Robert Enright Blasts 255-629 Tavern Records

Robert Enright of the McDermott squad set two new individual records in the Tavern Association Saturday night, pounding a 255 solo and 629 series. His other games were 199 and 175 and he helped McDermott's rack up a new high team solo of 924.

Sam Hayes fired 246-613 and Carmen Massa 209-525 in the YMCA Mercantile sections. John North led the Central Rec Mixed with 236-612; John Wenzel posted 218-593 in the Electrol and Dick Waltman toppled 225-541 in the Ferraro Mixed.

The results by leagues:

Tavern Association

McDermott's (2)—John Brady 213-528, Robert Enright 199-255-175-629.

Village Rest (1)—Al Wood Sr., 492.

Team No. 9 (2)—Chez Emile (1).

Bowlodrome (2), Royal Grill (1)—Bill Johnson 517, Claude Markle 201-530, Eddie Heins 223-202-180-605.

Shamrock Grill (2)—Ed Esposito 520, Ed Marks 513, Don McConnell 203-546.

Wimpy's (1)—Bill Sickler 515, Hank Bailey 515.

Hoppey's (2)—Cedar Rest (1)—Eddie Auclair 201-566.

The Barn (2)—Ferrell McElrath 503, S. Harris 493, Red Gorsline 524.

Hotel Stuyvesant (1).

Hollow Tavern (3)—Morgan's (0).

Wenzel Leads Electrol

John Wenzel sandwiched a 164 with 218 and 211 to pace the Electrol Day Shift with 593. Trailing was Dick Waltman with 544 and Mike Celuch with 539.

Other top shooters in the league included Russ Craver 522, B. Deyo 201-514, Tony Pizzarelli 489, H. Drefin 483, C. Tobias and W. Short 481, Ed Gildenstern and Otto Scherrieble 478, J. Kelly and James DeCicco 471, J. Polito and John Howard 464 and Frank Cirone 461.

Team results:

Maintenance 2, Dispatch 1; Production Control 3, Receiving 0; Inspection 3, Turrets No. 2 (0); Turrets No. 1 (2), Tool Room 1; Milling 2, Factory Office 1.

Ferraro Mixer

Crackerjacks (2)—Don Sickler 495.

Team No. 1 (1) — Dick Waltman 225-541.

Team No. 3 (1)—Styles Express (2)—Tony LaRocca 509, Frank Cirone 519.

Team No. 8 (2) — Joe Badalamenti 506.

Central Lunch (1)—George La Tour 208-482; Dick Howard 529.

Team No. 7 (2)—Fred Zimmerman 483.

Sam's Sandwich Shop (1) — Frank Passer 526.

Mt. Marion Inn (3)—Tom Sickler 580, George Hoffman 200-477.

Federal Venetian (0) — Bill Stenson 209-491.

Hayes Fires 613

Sam Hayes' winning string in the Y American consisted of 198, 169 and 246. Runnerup Sid Tobakman shot 206-223-555 after a 126 opener and Preston DeWitt hit for 554.

The other top bracket performers were Adam Thiel 543, Larry Jordan 541, Charles Rhymer 528, Lou Schafer, Len Ward 512, Edgar Tymeson 497, Mike Boice 493.

Carmen Massa had slams of 145-209-171 for his 525 triple in the National circuit. Tom Rowland followed with 511 and John Rowland had 505. Eddie Auclair clipped 491 and Ed Lowe had 490. Rounding out the upper bracket were Herb Williams with 476, Don Raible 465 and Larry Mareinos with 464.

Team results — (American) — Boice No. 2 (2), Elstons 1; Canfields 2, Matthews 1; YMCA 2, Boice No. 1 (1); Mehm's Market 2, Old Capital Motors 1; (National)—Fuller No. 1 (2), Shippers 1; No. 2 (1), Skyline Shippers (2); Skyline Stock 2, Fuller Cutters 1; Fuller Customs 2, Fuller Sports 1.

Central Rec Mixed

Kinney Shoes (3)—Tracy Jordan 533, John North 211-169-232-612.

Pilgrim Garden Homes (0) — Jack Lester 207-523, Don Peterson 467.

Jones Dairy (0)—Paul Khederian 455, Dewey Logan 492, Vern Van Dusen 514.

Greco Motors Inc. (3) — Joe Coughlin 500, Warner Millers 522, John Bechtold 234-597.

Cy's Diner (1)—Spatz Bottling Works (2)—George Stoutenburgh 476, Phil Reilly 488, John Davis 544.

Lowe's Coal (3) — Ella Lowe 461, Judy Lowe 508, Stan Harris 452, John Lowe 474.

Whitey's Drive-in (0)—Burgell Crispell 483.

Tenpin Stars

★ ★ ★

Electrol Day Shift
John Wenzel 218-593.

Tavern Association
Robert Enright 255-629.

Central Rec Mixed
John North 232-612.

YMCA Mercantile
(American)
*Sam Hayes 246-613.

(National)
Carmen Massa 209-525.

Ferraro Mixed
Dick Waltman 225-541.
*—New league record.

These HALLOWE'EN SPECIALS ARE SOME PUMPKINS!
WATCH
FOR OUR SPECIAL
USED CAR
AD
ON
WED., OCT. 14
STUYVESANT
MOTORS, INC.
CADILLAC-OLDSMOBILE
250 Clinton Ave. Ph. 1450

Ohio State Debacle, Penn Crusher Biggest Surprises of Grid Season

New York, Oct. 12 (AP) — The college football season isn't even half over, but it already looks like most of the coaches who predicted dire things as a result of the one-platoon system were right.

The mentors weren't the least bit happy when the NCAA outlawed their beloved two-platoon method. Many went on record as saying they simply wouldn't be able to cope with the new system.

The results after three weeks seem to bear them out. There always are upsets, but some of the scores are inexplicable, like California's 40-0 massacre of Penn and Illinois' 41-20 shellacking of Ohio State Saturday.

It could be that the powers will find themselves and begin playing up to pre-season expectations after becoming adjusted to the one-platoon system, but the best guess is that they won't.

From the very start, when Mississippi Southern trounced Alabama, the big name coaches have been holding their heads. Georgia Tech, until it whipped Tulane, 27-13, Saturday, had scored exactly one touchdown in two previous games. Oklahoma, until it whipped Texas 19-14, had not won a game, and the Sooners were one of the top rated teams in the country in the pre-season Associated Press poll.

Musclemen like Michigan State, Michigan, Southern California, Baylor and Duke had their troubles. All Southern Cal, rated the co-favorite for the Pacific Coast Conference title, could do was tie Washington 13-13, on a 70-yard punt return and a 78-yard pass interception.

Spartans Pressed

Michigan State, rated right behind Notre Dame in the national rankings, hard to call on fullback Evan Slonac to score the tieing touchdown, then go on to beat Texas Christian 26-19. Michigan beat Iowa 14-13, on sophomore Lou Baldacci's conversion. Baylor edged Arkansas 14-7, in the last three minutes and Duke beat Purdue 20-14, notching the winning touchdown just 39 seconds before the end.

The Ohio State debacle and the Penn trouncing probably were the biggest surprises of the season. The Buckeyes were supposed to fight it out with Michigan State and Michigan for the Big 10 crown. Now they could be out of it. Illinois definitely is to be reckoned with.

The fact that California beat Penn was not what amazed the experts. It was the way Pappy Waldorf's lads put the Quakers through the meat grinder. Unless the result was a fluke, UCLA and Southern Cal may have some competition for the PCC title.

After enjoying a day off Saturday, Notre Dame plays Pitt this week. No upset is contemplated here, because the Irish have lived up to expectations. Michigan State continues its quest for the Big 10 title against Indiana which isn't figured to offer much opposition.

Maryland, which humbled Georgia 40-13, tackles North Carolina. The Terps are one of the few teams that have gone through as advertised.

UCLA, 13-0 winner over Wisconsin, plays Stanford while Southern Cal has a date with Oregon State and California takes it easy against San Jose State.

HOW
"selected risks"
save you money on
AUTO
INSURANCE
● Our "selected risk" qualifications save us money we pass on to you in lower rates. If you're a driver with a good record you can get this money saving protection from Farm Bureau. Standard, nonassessable policies. Automatic renewal. Prompt, nation-wide claims service. More than a million city and rural drivers insured; $19 millions in claims paid last year. For a rate quotation call —
L. W. GLENNON
82 CRANE ST. PHONE 5923
FARM BUREAU MUTUAL
AUTOMOBILE INSURANCE
COMPANY
HOME OFFICE • COLUMBUS, OHIO

K
WOOLRICH
TIME
FROM MACKINAWS TO SHIRTS
Woolrich Age Tested
COATS
$21.95
MACKINAW CLOTH SCARLET
SHIRT-JAC
$10.95
BREECHES
Regular Style $12.95
Ski Style $12.95
CAPS
Woolrich Peak $2.50
Hat Style $2.95
SHIRTS
Woolrich $6.85 to $12.95
ZIPPER JACKETS
Woolrich $10.95
KAYE SPORTWAIR
46 - 48 N. Front Kingston

High School Overpowers Curtis High, 26-18 for Third Straight

Islanders Score Three Times on Long Passes

Kingston High repelled a spectacular Curtis High eleven, 26-18, Saturday in a thrill-packed scholastic football classic at Port Richmond, Staten Island.

In rolling to their third straight victory of the 1953 campaign and their third in succession over the Islanders, Coach Burke's Maroons flashed a tremendous defense against the infantry, but the Islanders cashed in on three brilliant aerial maneuvers to stay within respectable distance of the DUSO gridders.

Curtis scored quickly on a 33-yard pass play from Johnny Klumback, their triple threat ace, to Larry Gonella, the New York PSAL 100-yard champion who has been clocked in 9.8.

Two Long Gainers

Two other Curtis passes chewed up 65 and 75 yards respectively, with Gonnella on the receiving end of a second TD and halfback Jim Ferriola cashing in on the jaunt.

But the Maroons put on quite a show of their own, while holding Curtis to 32 yards rushing. Besides the four tochdowns, thrice they slammed deep into Curtis territory to the 3, 10 and 11 yard lines.

Massa Goes 27

After Klumback, as fine an all-round back as Kingston will meet this season, got the Indians off to a 6-0 lead, Kingston bounced back to travel 59 yards in seven plays, with Gene Massa bolting 27 yards off right tackle and converting to put Kingston ahead to stay, 7-6.

Two 15-yard penalties set the Maroons back to their own 48 a few minutes later, but Massa completed a pass to John Turck on the Curtis 10. Charlie Johnson and Massa picked up six yards in two cracks at the line before quarterback Roger Billings scored the first of two TDs one a quarterback sneak. The try for placement was wide.

A pass interception by Don Murphy set up Kingston's third score from the Curtis 45. Billings and Turck collaborated for another nifty completion to the 18 and repeated for a fourth down TD pass from the 14.

On the first play from the next kickoff, Klumback passed to Gonnella, who romped 65 yards in a terrific display of power. When the Staten Island ghost flashed across the last stripe there wasn't a soul within 20 yards of him.

Mannello Hawked Two

That made it 19-12 and immediately set the Maroon to work on a pair of interceptions by halfback Nippy Mannello. The first drive perished on the Curtis 3 but Mannello hawked another one on the Curtis 25 and returned to the 8. Jackson lost to the 11 but Billings powered up the middle for the final Kingston score. Massa booted the placement for a 26-12 margin.

Klumback had one more thrill saved for the crowd. He hit Ferriola with a pass in the flats in the same area where Gonnella had gathered a pair and Ferriola romped 75 yards into paydirt.

Kingston marched right back down the field from the kickoff and was pounding on the Curtis 17 when the game ended.

The Lineups

Kingston		Curtis High
Jackson	LE	Strefelino
Munson	LT	Daley
Gallo	LG	Cafaro
LeFevre	C	Rice
Ritter	RG	DiSimone
Engle	RT	Burgino
Turck	RE	Godsdon
Billings	QB	Kartalis
Johnson	LH	Klumback
Massa	RH	Ferriola
Roux	FB	Gonnella

Score by periods:

Kingston	0	7	6	13	26
Curtis	0	6	6	6	18

Kingston scoring: Massa (27 yards off tackle); Billings (2 yards, 11 yards); Turck (14 yard pass from Billings); Massa (2) placements.

Curtis scoring: Gonnella (33 and 65 yard passes from Klumback); Ferriola (75-yard pass play from Klumback).

Kingston reserves — Kuntz, Mannello, Souers, Scheffer, Murphy. Curtis reserves—Anas, Barber, Gatto, Madden, Muller.

Officials — Referee, O'Regan; umpire, Liasoff; head linesman, Monahan.

Baseball

Detroit—Herold D. (Muddy) Ruel, director of the Detroit Tigers minor league farm system, was named general manager of the Tigers, succeeding Charlie Gehringer.

ALL FUN — NO WORK
WHIRLPOOL
AUTOMATIC WASHERS and DRYERS
"We're not afraid to trade"
L B Watrous
693 B'WAY. PHONE 2055
ALL FUN — NO WORK

LOCAL BUS BULLETIN

Kingston bus terminals located as follows:
Trailways Bus Depot, 495 Broadway, opposite Central P.O. Tel. 744.
Uptown Bus Terminal, Crown St. Central Bus Terminal, opposite West Shore Railroad Station; phone 1374.

MOUNTAIN VIEW COACH LINES, INC.
Effective Date
September 8, 1953
Daylight Saving when in effect

Southbound — Port Ewen, Ulster Park, Esopus, West Park, Highland, Poughkeepsie, Milton, Marlboro, Newburgh and New York City.		Northbound — Lake Katrine, Glasco, Saugerties, Cementon, Catskill, Athens, Coxsackie, New Baltimore, Coeymans, Albany.	
From Trailways Terminal			
Daily	8:25 A.M.	Daily ex. Sun. & Hol.	7:30 A.M.
Daily, ex. Sun. & Hol.	10:05 A.M.	Daily, ex. Sun. & Hol.	8:50 A.M.
Sun. & Hol. only	11:10 A.M.	Sun. & Hol. only	9:50 A.M.
Daily	12:55 P.M.	Daily	12:15 P.M.
Daily	3:25 P.M.	Daily	2:10 P.M.
Daily	5:25 P.M.	Daily, ex. Sat., Sun., Hol. x	3:45 P.M.
Daily	7:45 P.M.	Daily	4:20 P.M.
		Daily, ex. Sat., Sun., Hol. x	5:05 P.M.
		Daily	6:30 P.M.
		Daily *	8:50 P.M.
		Fri., Sun., Hol. only x	9:50 P.M.

x Trip runs as far as Saugerties. * Daily to Coxsackie. Sundays and Nov. 26 to Albany.
Southbound trip leaves the Crown Street Terminal ten minutes earlier.
Northbound trip will leave Crown Street Terminal ten minutes later.
FOR INFORMATION CALL 713 - 744.

ONEONTA, DELHI, ANDES, MARGARETVILLE, FLEISCHMANNS, PINE HILL, ETC., TO KINGSTON

LEAVE	Daily Ex. Sun. A.M.	Daily A.M.	Daily P.M.	Fri. & Sun. Only P.M.	Sun. Only P.M
Oneonta	—	8:00	—	—	—
Delhi	—	8:40	—	—	4:10
Andes	—	9:00	—	—	4:30
Margaretville	*6:40	9:30	3:15	5:00	5:00
Pine Hill	7:05	9:55	3:40	5:25	5:25
Big Indian	7:10	10:00	3:45	5:30	5:30
Shandaken	7:15	10:05	3:50	5:35	5:35
Phoenicia	7:25	10:20	4:05	5:50	5:50
Shokan	7:47	10:41	4:26	6:11	6:11
Ar. Kingston (Uptown)	8:10	11:05	4:50	6:35	6:35
Ar. Kingston (Central)	8:20	11:10	4:55	6:40	6:40
Ar. Kingston (Trailways)	8:30	11:15	5:00	6:45	6:45

*This trip via Glenford Church and O'Brien's Store. All others via new highway.

KINGSTON, ETC., TO PINE HILL, FLEISCHMANNS, MARGARETVILLE, ANDES, DELHI, AND ONEONTA

LV. KINGSTON	Daily Ex. Sun. A.M	Daily P.M.	Sun. Only P.M.	Daily P.M.	Daily P.M.	Sun. Only P.M.	Fri. Only P.M.
Trailways Terminal	8:45	12:40	12:40	3:25	5:15	7:00	*9:15
Central Terminal	8:50	12:45	12:45	3:30	5:10	7:05	9:20
Uptown Terminal	9:00	12:50	12:50	3:35	5:20	7:10	9:25
Shokan	—	1:12	1:12	3:57	5:42	7:32	9:47
Phoenicia	9:50	1:32	1:32	4:15	6:02	7:52	10:07
Shandaken	—	1:45	1:45	4:30	6:15	—	10:20
Big Indian	—	1:50	1:50	4:35	6:20	—	10:25
Pine Hill	—	1:55	1:55	4:40	6:25	—	10:30
Ar. Margaretville	—	2:25	2:25	5:00	6:50	—	11:00
Andes	—	—	2:50	5:25	—	—	—
Delhi	—	—	3:10	5:45	—	—	—
Ar. Oneonta	—	—	—	6:20	—	—	—

(Mt. Tremper passengers discharged at intersection Routes 28 and 212.)
*This trip will also run Dec. 24, Dec 31 and Feb. 11th.

KINGSTON, ETC., TO WEST HURLEY, WOODSTOCK AND WILLOW

LEAVE—	Daily Ex. Sun. A.M.	Daily P.M.	Daily Ex. Sun. P.M.	Daily P.M.	Fri. Only P.M.
Kingston (Trailways)	9:00	12:40	3:25	*5:15	**9:15
Kingston (Central)	9:05	12:45	3:30	5:10	9:20
Kingston (Uptown)	9:15	12:50	3:35	5:20	9:25

*Trip will run to Shady, Lake Hill and Willow with passengers from Kingston only.
**Trip will run December 24th, December 31st and February 11th.
Above trips connect with busses and trains to New York City, Connecting Carriers: Central Greyhound Lines, Adirondack Transit Lines, Mountain View Coach Lines and West Shore Railroad.

WILLOW, LAKE HILL, BEARSVILLE, WOODSTOCK, ETC., TO KINGSTON

LEAVE—	Daily Ex. Sun. A.M.	Daily A.M.	Daily Ex. Sun. P.M.	Sun. Only P.M.	Daily P.M.
Willow	—	10:30	—	4:15	—
Bearsville	7:45	10:37	4:25	4:25	6:15
Woodstock	7:55	10:45	4:30	4:30	6:20
West Hurley	8:05	10:53	4:38	4:38	6:28
Ar. Kingston (Uptown)	8:15	11:05	4:50	4:50	6:40
Ar. Kingston (Central)	8:20	11:10	5:05	5:05	6:45
Ar. Kingston (Trailways)	8:30	11:15	5:00	5:00	6:50

Above trips connect with busses and trains from New York City.
Connecting carriers: Central Greyhound Lines, Adirondack Transit Lines, Mountain View Coach Lines and West Shore Railroad.

Games Are Won and Lost by Signal Corps; Spotters Spot Flaws From High Perches

By MURRAY OLDERMAN
(NEA Staff Writer)

"The field phone on the rickety table jangles.

"Dryzwicki to bench over."

"Bench to Dryzwicki. I heard you loud and clear. Over."

"They're dropping back on the flanks, but the secondary defense is coming up fast. They're shooting the gaps. Ground attack's no use. Better call for air support."

Sounds grim. It is.

"There's only one thing left to do. Try Tentacles with a button hook in the right flat. That'll make 'em honest. Then send Plungofsky through the 4-hole on a keeper."

Signal Corps Scores

Plungofsky darts through the sucked-out defense and steps nimbly into the end zone.

The Signal Corps of football has scored again.

A coach might as well give up his tear ducts as do without his chain of communication from the observation post in the press box on the stadium perimeter to the site of the battle below.

Is this vital? Well, now, take the Fordham-Temple game three years ago. Temple's got the Ram down by two touchdowns going into the last quarter.

"Then our phone spotter, Jim Lansing, noticed their linebackers were ignoring the halfback, or "dive man' coming into the line with a fake," recalls Ed Danowski.

"So he calls down, and on the next play quarterback Dick Doheny throws one to the halfback that goes 58 yards for a touchdown. We score again on the same play, and by this time they're so disorganized we add a third touchdown to, 26-21."

The Coach's Position

Every coach in the business says, "I'm in the worst position in the stadium to see what's going on."

A coach and his telephone are as entwined as modus and operandi. Lou Little has been using a phone relay to the bench since he started coaching at Georgetown in 1924. It's been going on for more than 30 years.

"A telephone spotter," explains Columbia's coach, "enables you to re-arrange defenses to meet changes in the attack, change offensive strategy and make substitutions."

Columbia goes all out, with three coaches in the press box handling two phones to the field. Paul Governali directs the backs, John Bateman the line and Red Matal the ends.

It pays to have someone who knows what it's all about.

In the absence of assistant coaches, Villanova once used a friend of the family to spot. He came bustling to the dressing room at halftime full of revealing strategy and began disgramming it.

"But you've only got 10 men on defense, Bob," interrupted Coach Art Raimo.

So he crossed one man out, put another X in elsewhere.

"You've still got only 10 men, Bob."

"Oh," shrugged the spotter, "why bother with details? He's out there someplace."

The Signal Corps of football doesn't make that mistake. It knows where everybody is at all times. It seldom fluffs one.

Haber's Grill, Lincoln Five Score in Y

Haber's Grill won its second straight Y Autumn League "A" contest Saturday night, a hard earned 73-68 decision over Harry's Angels, the defending winter league kingpins.

The young men who will carry on for KHS later in the year got 23 points from Bill Haver, 22 from Dick Bezemer and 18 from Skipper Brodhead.

Lafayette Holstein, a Maroon hero of another day, and Big Bill East, all 6 feet 6 of him, bucketed 23 points apiece for the losers. The teams were tied 35-35 at half-time.

Lincolns Win

Lincoln Park Inn held off a spectacular fourth period rally by Victory Bakery to nip the Doughboys, 82-81, in the companion game. They led 56-44 going into the stretch when the Bakery exploded with a rally that almost overhauled the Presidents.

Veteran Rod Sagendorf and Big Jack Doyle unloaded 31 points each for Lincolns. The barrage boosted Doyle's two-game total to 53 points. Fred Orr canned 20 and Vince Peck had 16 for the Bakers.

In Tuesday's "B" games, Rapp's Express meets the 50 Club at 7:15 p. m., and Waterous Lumber plays Village Rest at 8:15 p. m.

The boxscore:

Haber's Grill (73)

	FG	FP	TP
Skip Broadhead, rf	7	4	18
Ray Lawrence, lf	1	0	2
Dick Bezemer, c	11	0	22
Bill Haber, rg	7	9	23
Bob Bondar, lg	3	2	8
John Goodwin	0	0	0
Joe Markle	0	0	0
Bob Maines	0	0	0
Total	29	15	73

Harry's Angels (68)

	FG	FP	TP
Boo Schaffer, rf	2	0	4
Champ Holstein, lf	7	9	23
Bill East, c	9	5	23
Goercke, rg	4	1	9
Ward Dunham, lg	1	0	2
James Johnson	0	0	0
Bill Kleine	3	1	7
Total	26	16	68

Scoring by quarters:

Harry's Angels	11	24	14	19
Haber's Grill	14	21	15	23

Fouls committed by Angels 17; by Haber's 22. Officials George McElroy and Bill Weston. Timekeeper Bill Brannan.

Victory Bakery (81)

	FG	FP	TP
Joe Smith, rf	6	1	13
Mike Provenzano, lf	4	0	8
Harry Van Wagonen, c	4	3	11
Fred Orr, rg	10	0	20
Abe Ebelheiser, lg	5	1	11
Vince Peck	8	0	16
Andy Petruski	0	0	0
Don Wolff	1	0	2
Total	38	5	81

Lincoln Park (82)

	FG	FP	TP
Rod Sagendorf, rf	12	7	31
Bill Tierney, lf	0	2	2
Jack Doyle, c	11	9	31
Jay Rider, rg	5	3	13
George Magley, lg	2	1	5
Total	30	22	82

Scoring by quarters:

Victory Bakery	17	17	10	37
Lincoln Park	17	21	18	26

Officials George McElroy and Bill Weston. Timekeeper Bill Brannan.

Elstons Shatter Toohey Skein With Local Sweep

Grab Three Close Ones To Halt 12-Game Romp

Better Newburgh bowling teams than the current undefeated Tooheys (until Saturday night, that is) have found Kingston lanes a burial ground for their pennant aspirations.

So it was no great surprise when Elstons Sport Shop buried the hitherto chaste Tooheys in three straight with a 2957 slam on alleys 9 and 10.

The locals did it in a crushing manner, taking the first set by 10 pins, 983-973. Then the second by eight sticks, 955-947, before applying the crusher, 1019-917 in the third set. The sudden jolt shattered a 12-game winning streak by Wally Gerken and company.

Grimaldi Socks 633

Three of the Elstons and two Tooheys rolled into the 600-bracket. Frank Grimaldi led with 203-246-633. Captain Tom Amato furnished 211-213-204-628 and Tom Carlino anchored with 190-226-206-622. Bill Baker fired 231-236-616 and Nick Leoce had 206-212-608.

Dairy Cops Pair

Jones Dairy won a pair from Joe's Gulf at Middletown with nary a "600" in the match. John Ferraro was high for the Dairymen with 214-584 and Joe Congolosi led the Gulfmen with 571.

Rapp's Express pounded 2874 on their home drives to sweep a trio from Ellenville Finke's, as Buster Ferraro knocked off 628 with 191-257-180. Joe Ausania hit for 236-596. Frank "Tim" Bilyou of Ellenville shot 225-178-221-624.

Schryver Lumber rallied to salvage the third set at Ellenville where Hammerin' Hank Kemmerer, ex-Kingstonian, set the pace for the Shanahans with 225-212-204-641. But high triple honors were reserved for the Lumberjacks' George Robinson with 257-182-214-653.

Jones Dairy (2)

Weishaupt	160	199	203	562
Broskie	210	179	155	544
Manfro	174	179	182	535
Howard	184	206	164	554
Ferraro	190	180	214	584
Total	918	943	918	2779

Middletown Gulf (1)

Koepple	160	170	199	529
Scott	156	202	203	561
Biamonte	178	173	187	538
Congalosi	191	188	192	571
Torelli	170	180	182	532
Total	855	913	963	2731

Newburgh Tooheys (0)

Gerken	191	168	180	539
Jones	171	157	181	509
Baker	231	236	149	616
Leoce	206	212	190	608
Hopshe	174	174	217	565
Total	973	947	917	2837

Elston Sport Shop (3)

A. Ferraro	162	170	160	492
T. Amato	211	213	204	628
F. Grimaldi	203	184	246	633
J. Ferraro, Jr.	217	162	203	582
J. Carlino	190	226	206	622
Total	983	955	1019	2957

Finke's Ellenville (0)

Goldberg	146	205	169	520
Engle	219	199	136	554
Taylor	191	187	162	540
Bilyeu	225	178	221	624
Morse	155	173	167	495
Total	936	942	855	2733

Rapp's Express (3)

Buster Ferraro	191	257	180	628
E. Heins	155	160	178	493
J. Ausanio	180	180	236	596
F. Leskie	210	186	162	558
K. Joseph	212	203	184	599
Total	948	986	940	2874

Schryver Lumber (1)

G. Shufeldt	170	203	194	567
L. Petersen	178	197	177	552
V. Crispell	160	192	193	545
G. Robinson	257	182	213	653
F. Rice	188	193	201	582
Total	953	967	979	2899

Ellenville Shanahan's (2)

Fisher	180	222	193	595
Greco	246	183	156	585
Milliot	193	184	173	550
Kemmerer	225	212	204	641
Kuykendall	200	179	192	571
Total	1044	980	918	2942

WEAVING
CAPITOL CLEANERS
B'WAY THEATRE BLDG.
KINGSTON, N. Y.
PH: 3543 FREE DELIVERY

Pro Football Loop Balanced; It's All Wins or All Losses

New York, Oct. 12 (AP)—Could Commissioner Bert Bell have been thinking only of one-half of the National Football League when he made the pre-season prediction that every team in the circuit would be stronger and in the thick of the pennant fights?

Here it is the third week of the league's 34th season and three clubs in the eastern conference—Philadelphia, Chicago's Cardinals and New York—have not won a game. The Eagles of Philadelphia do have one tie.

By contrast the western conference has only one winless team—the Green Bay Packers.

The standings after one game Saturday and five yesterday show the champion Detroit Lions leading the western division with three victories in as many starts. But the San Francisco 49ers, Baltimore Colts and the Los Angeles Rams are only a game back, each with 2 and 1 records.

Browns Off Fast

In the eastern conference the Cleveland Browns hold their usual place at the top but the surprising Redskins also have a perfect record. However, the Redskins have one less victory, having been tied by the Eagles. Pittsburgh's Steelers trail by a game.

The Lions took over the undisputed lead of their division yesterday by edging the 49ers 24-21. Baltimore and Los Angeles remained in strong contention with respective 16-14 and 38-20 victories over the Chicago Bears and Green Bay.

Cleveland sat out yesterday after beating the Eagles 37-13 in a Saturday night contest. The Redskins turned in their second triumph in a Sunday affair, edging the Giants 13-9 and Pittsburgh scored 17 points in the last quarter for a 31-28 conquest of the Chicago Cardinals.

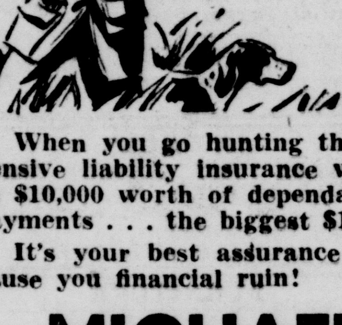
MR. HUNTER:
Take A Shot at This!
When you pick up your gun — you pick up danger! And accidents sometimes happen to the best, most careful nimrods! A stray shot may injure a valuable animal . . . or even a hunting companion!
When you go hunting this year, take our personal comprehensive liability insurance with you! For just $10 you get up to $10,000 worth of dependable protection and $250 in medical payments . . . the biggest $10 worth in America.
It's your best assurance that an unforseen accident won't cause you financial ruin!
MICHAEL J. LARKIN
— INSURANCE —
260 FAIR STREET PHONE 1498 KINGSTON

Sawchuk's Sub Sparks Red Wings

With the National Hockey League less than a week old, the Detroit Red Wings lost their ace goalie, Terry Sawchuck, through an injury leaving the Motor City sextet in dire straits, indeed.

But things were looking up today and if Dave Gatherum, Sawchuk's sustitute, can fill in the way he did last night, the Wings' troubles will be over. Gatherum, playing his first National Hockey League game, calmly shut out the Toronto Maple Leafs 4-0.

Red Kelly opened the Detroit scoring in the first period and that was all they needed. But Gordie Howe, Bill Dineen and Ted Lindsay added tallies to insure the triumph.

In the other two games, the Boston Bruins defeated the Montreal Canadiens 4-1 for the Canadiens' first defeat—and the New York Rangers whipped the Chicago Black Hawks 5-3.

Regular Meeting
JOYCE-SCHIRICK POST
V.F.W.
Tomorrow Night
POST HOME
REFRESHMENTS
V.F.W. BALL OCT. 19th

He had a car, and had no cash . . . but
Want Ads
sold it . . . quick's a flash!
Looking for a quick cash buyer for your car? Our low-cost classified ads are your answer! Call now!
Phone 5000
KINGSTON Daily FREEMAN
Oct. 18-24, 1953

Meet Kaiser's "Million Miler!"

He's Louis Prante, who has driven 929,000 miles, in "buffalo country" and is heading for his millionth mile in his 9th Kaiser!

Driving upwards of 325 miles a day over rugged, "Wild West" territory, Louis Prante, of Cody, Wyoming, knows cars as well as he knows his hilly two-state wholesale newspaper route.

And he picks Kaiser over all others for ruggedness . . . comfort . . . and low-cost!

Loads up to 2750 pounds!
"At present our car runs about 325 miles per day," he writes. "The load varies from 750 to 2750 pounds. Speeds range from 55 to 65 miles per hour.
"In this number of miles (929,000), we have not 'knocked out' either a rod or main bearing, have not replaced a clutch in any of these cars, and have not replaced a drive shaft or rear end."

Other make failed!
"During the period September, 1950 to April, 1951, I tried one of the 'Big Three' on this job and in a period of 60,000 miles we replaced one clutch, and all bearings in rear end and transmission.
"There may be other makes that will do as well for us, but I doubt that any will do better than the eight Kaisers we have used and our present Kaiser."
Signed Louis Prante

"Million Mile" Kaiser Mileage Log kept by Louis H. Prante

Car No.	Date Bought	Date Sold	Mileage
85	Nov. 1947	Apr. 1949	65,000
86	Dec. 1947	Apr. 1949	92,000
87	Apr. 1948	Apr. 1949	145,000
88	Apr. 1949	Sept. 1950	168,000
89	Apr. 1949	June 1950	88,000
90	Apr. 1949	Apr. 1951	131,000
91	June 1950	Jan. 1952	125,000
92	Jan. 1952	Apr. 1953	105,000
93	May 1953	In Use	10,000

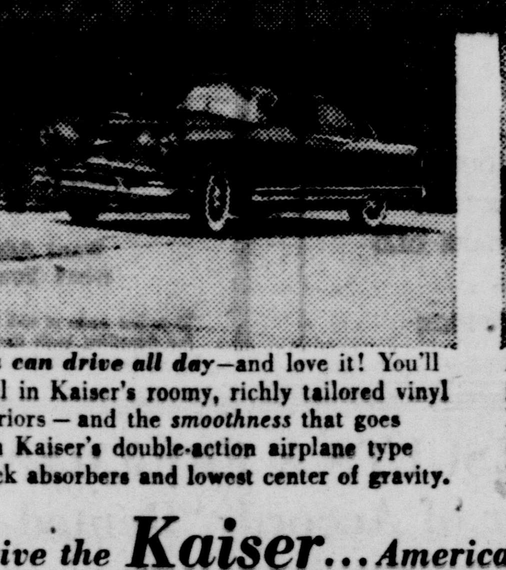
You can drive all day—and love it! You'll revel in Kaiser's roomy, richly tailored vinyl interiors — and the smoothness that goes with Kaiser's double-action airplane type shock absorbers and lowest center of gravity.

Rugged as a buffalo! With weatherproof ignition system. Full length waterjackets. Flash chrome rings. Choice of Standard, Overdrive** or Hydra-Matic** drives—plus Kaiser's new, lowest-cost Power Steering**.
**optional at extra cost

New extra savings for you!
You get an extra good deal if you buy now during Kaiser's new $62 million expansion program. Ask your Kaiser dealer about the extra-special trade-in allowances he's making this month!

Listen to "Lowell Thomas and the News," Monday thru Friday, CBS network. Sponsored by your Kaiser dealer.

Drive the Kaiser... America's most beautiful car... winner of 14 international awards.

See your Kaiser dealer

High School Overpowers Curtis High, 26-18 for Third Straight

Islanders Score Three Times on Long Passes

Kingston High repelled a spectacular Curtis High eleven, 26-18, Saturday in a thrill-packed scholastic football classic at Port Richmond, Staten Island.

In rolling to their third straight victory of the 1953 campaign and their third in succession over the Islanders, Coach Burke's Maroons flashed a tremendous defense against the infantry, but the Islanders cashed in on three brilliant aerial maneuvers to stay within respectable distance of the DUSO gridders.

Curtis scored quickly on a 33-yard pass play from Johnny Klumback, their triple threat ace, to Larry Gonella, the New York PSAL 100-yard champion who has been clocked in 9.8.

Two Long Gainers

Two other Curtis passes chewed up 65 and 75 yards respectively, with Gonnella on the receiving end of a second TD and halfback Jim Ferriola cashing in on the jaunt.

But the Maroons put on quite a show of their own, while holding Curtis to 32 yards rushing. Besides the four tochdowns, thrice they slammed deep into Curtis territory to the 3, 10 and 11 yard lines.

Massa Goes 27

After Klumback, as fine an all-round back as Kingston will meet this season, got the Indians off to a 6-0 lead, Kingston bounced back to travel 59 yards in seven plays, with Gene Massa bolting 27 yards off right tackle and converting to put Kingston ahead to stay, 7-6.

Two 15-yard penalties set the Maroons back to their own 48 a few minutes later, but Massa completed a pass to John Turck on the Curtis 10. Charlie Johnson and Massa picked up six yards in two cracks at the line before quarterback Roger Billings scored the first of two TDs one a quarterback sneak. The try for placement was wide.

A pass interception by Don Murphy set up Kingston's third score from the Curtis 45. Billings and Turck collaborated for another nifty completion to the 18 and repeated for a fourth down TD pass from the 14.

On the first play from the next kickoff, Klumback passed to Gonnella, who romped 65 yards in a terrific display of power. When the Staten Island ghost flashed across the last stripe there wasn't a soul within 20 yards of him.

Mannello Hawked Two

That made it 19-12 and immediately set the Maroon to work on a pair of interceptions by halfback Nippy Mannello. The first drive perished on the Curtis 3 but Mannello hawked another one on the Curtis 25 and returned to the 8. Jackson lost to the 11 but Billings powered up the middle for the final Kingston score. Massa booted the placement for a 26-12 margin.

Klumback had one more thrill saved for the crowd. He hit Ferriola with a pass in the flats in the same area where Gonnella had gathered a pair and Ferriola romped 75 yards into paydirt.

Kingston marched right back down the field from the kickoff and was pounding on the Curtis 17 when the game ended.

The Lineups

Kingston		Curtis High
Jackson	LE	Strefelino
Munson	LT	Daley
Gallo	LG	Cafaro
LeFevre	C	Rice
Ritter	RG	DiSimone
Engle	RT	Burgino
Turck	RE	Godsdon
Billings	QB	Kartalis
Johnson	LH	Klumback
Massa	RH	Ferriola
Roux	FB	Gonnella

Score by periods:

Kingston	0	7	6	13	—26
Curtis	0	6	6	6	—18

Kingston scoring: Massa (27 yards off tackle); Billings (2 yards, 11 yards); Turck (14 yard pass from Billings); Massa (2) placements.

Curtis scoring: Gonnella (33 and 65 yard passes from Klumback); Ferriola (75-yard pass play from Klumback).

Kingston reserves — Kuntz, Mannello, Souers, Scheffer, Murphy. Curtis reserves—Anas, Barber, Gatto, Madden, Muller.

Officials — Referee, O'Regan; umpire, Liasoff; head linesman, Monahan.

Baseball

Detroit—Herold D. (Muddy) Ruel, director of the Detroit Tigers minor league farm system, was named general manager of the Tigers, succeeding Charlie Gehringer.

ALL FUN — NO WORK
WHIRLPOOL
AUTOMATIC WASHERS and DRYERS
"We're not afraid to trade"
L B Watrous
693 B'WAY. PHONE 2055
ALL FUN — NO WORK

Games Are Won and Lost by Signal Corps; Spotters Spot Flaws From High Perches

By MURRAY OLDERMAN
(NEA Staff Writer)

The field phone on the rickety table jangles.

"Dryzwicki to bench over."

"Bench to Dryzwicki. I heard you loud and clear. Over."

"They're dropping back on the flanks, but the secondary defense is coming up fast. They're shooting the gaps. Ground attack's no use. Better call for air support."

Sounds grim. It is.

"There's only one thing left to do. Try Tentacles with a button hook in the right flat. That'll make 'em honest. Then send Plungofsky through the 4-hole on a keeper."

Signal Corps Scores

Plungofsky darts through the sucked-out defense and steps nimbly into the end zone.

The Signal Corps of football has scored again.

A coach might as well give up his tear ducts as do without his chain of communication from the observation post in the press box on the stadium perimeter to the site of the battle below.

Is this vital? Well, now, take the Fordham-Temple game three years ago. Temple's got the Ram down by two touchdowns going into the last quarter.

"Then our phone spotter, Jim Lansing, noticed their linebackers were ignoring the halfback, or "dive man' coming into the line with a fake," recalls Ed Danowski.

"So he calls down, and on the next play quarterback Dick Doheny throws one to the halfback that goes 58 yards for a touchdown. We score again on the same play, and by this time they're so disorganized we add a third touchdown to, 26-21."

The Coach's Position

Every coach in the business says, "I'm in the worst position in the stadium to see what's going on."

A coach and his telephone are as entwined as modus and operandi. Lou Little has been using a

phone relay to the bench since he started coaching at Georgetown in 1924. It's been going on for more than 30 years.

"A telephone spotter," explains Columbia's coach, "enables you to re-arrange defenses to meet changes in the attack, change offensive strategy and make substitutions."

Columbia goes all out, with three coaches in the press box handling two phones to the field. Paul Governali directs the backs, John Bateman the line and Red Matal the ends.

It pays to have someone who knows what it's all about.

In the absence of assistant coaches, Villanova once used a friend of the family to spot. He came bustling to the dressing room at halftime full of revealing strategy and began disgramming it.

"But you've only got 10 men on defense, Bob," interrupted Coach Art Raimo.

So he crossed one man out, put another X in elsewhere.

"You've still got only 10 men, Bob."

"Oh," shrugged the spotter, "why bother with details? He's out there someplace."

The Signal Corps of football doesn't make that mistake. It knows where everybody is at all times. It seldom fluffs one.

Pro Football Loop Balanced; It's All Wins or All Losses

New York, Oct. 12 (AP)—Could Commissioner Bert Bell have been thinking only of one-half of the National Football League when he made the pre-season prediction that every team in the circuit would be stronger and in the thick of the pennant fights?

Here it is the third week of the league's 34th season and three clubs in the eastern conference—Philadelphia, Chicago's Cardinals and New York—have not won a game. The Eagles of Philadelphia do have one tie.

By contrast the western conference has only one winless team —the Green Bay Packers.

The standings after one game Saturday and five yesterday show the champion Detroit Lions leading the western division with three victories in as many starts. But the San Francisco 49ers, Baltimore Colts and the Los Angeles Rams are only a game back, each with 2 and 1 records.

Browns Off Fast

In the eastern conference the Cleveland Browns hold their usual place at the top but the surprising Redskins also have a perfect record. However, the Redskins have one less victory, having been tied by the Eagles. Pittsburgh's Steelers trail by a game.

The Lions took over the undisputed lead of their division yesterday by edging the 49ers 24-21. Baltimore and Los Angeles remained in strong contention with respective 16-14 and 38-20 victories over the Chicago Bears and Green Bay.

Cleveland sat out yesterday after beating the Eagles 37-13 in a Saturday night contest. The Redskins turned in their second triumph in a Sunday affair, edging the Giants 13-9 and Pittsburgh scored 17 points in the last quarter for a 31-28 conquest of the Chicago Cardinals.

MR. HUNTER:
Take A Shot at This!
When you pick up your gun — you pick up danger! And accidents sometimes happen to the best, most careful nimrods! A stray shot may injure a valuable animal . . . or even a hunting companion!
When you go hunting this year, take our personal comprehensive liability insurance with you! For just $10 you get up to $10,000 worth of dependable protection and $250 in medical payments . . . the biggest $10 worth in America.
It's your best assurance that an unforseen accident won't cause you financial ruin!
MICHAEL J. LARKIN
— INSURANCE —
260 FAIR STREET PHONE 1498 KINGSTON

Sawchuk's Sub Sparks Red Wings

With the National Hockey League less than a week old, the Detroit Red Wings lost their ace goalie, Terry Sawchuck, through an injury leaving the Motor City sextet in dire straits, indeed.

But things were looking up today and if Dave Gatherum, Sawchuk's sustitute, can fill in the way he did last night, the Wings' troubles will be over. Gatherum, playing his first National Hockey League game, calmly shut out the Toronto Maple Leafs 4-0.

Red Kelly opened the Detroit scoring in the first period and that was all they needed. But Gordie Howe, Bill Dineen and Ted Lindsay added tallies to insure the triumph.

In the other two games, the Boston Bruins defeated the Montreal Canadiens 4-1 for the Canadiens' first defeat—and the New York Rangers whipped the Chicago Black Hawks 5-3.

He had a car, and had no cash . . . but
Want Ads
sold it . . . quick's a flash!
Looking for a quick cash buyer for your car? Our low-cost classified ads are your answer! Call now!
Phone 5000

Oct. 18-24, 1953
KINGSTON Daily FREEMAN

Haber's Grill, Lincoln Five Score in Y

Haber's Grill won its second straight Y Autumn League "A" contest Saturday night, a hard earned 73-68 decision over Harry's Angels, the defending winter league kingpins.

The young men who will carry on for KHS later in the year got 23 points from Bill Haver, 22 from Dick Bezemer and 18 from Skipper Brodhead.

Lafayette Holstein, a Maroon hero of another day, and Big Bill East, all 6 feet 6 of him, bucketed 23 points apiece for the losers. The teams were tied 35-35 at half-time.

Lincolns Win

Lincoln Park Inn held off a spectacular fourth period rally by Victory Bakery to nip the Doughboys, 82-81, in the companion game. They led 56-44 going into the stretch when the Bakery exploded with a rally that almost overhauled the Presidents.

Veteran Rod Sagendorf and Big Jack Doyle unloaded 31 points each for Lincolns. The barrage boosted Doyle's two-game total to 53 points. Fred Orr canned 20 and Vince Peck had 16 for the Bakers.

In Tuesday's "B" games, Rapp's Express meets the 50 Club at 7:15 p. m., and Waterous Lumber plays Village Rest at 8:15 p. m.

The boxscore:

Haber's Grill (73)

	FG	FP	TP
Skip Broadhead, rf	7	4	18
Ray Lawrence, lf	1	0	2
Dick Bezemer, c	11	0	22
Bill Haber, rg	7	9	23
Bob Bondar, lg	3	2	8
John Goodwin	0	0	0
Joe Markle	0	0	0
Bob Maines	0	0	0
Total	29	15	73

Harry's Angels (68)

	FG	FP	TP
Boo Schaffer, rf	2	0	4
Champ Holstein, lf	7	9	23
Bill East, c	9	5	23
Goercke, rg	4	1	9
Ward Dunham, lg	1	0	2
James Johnson	0	0	0
Bill Kleine	3	1	7
Total	26	16	68

Scoring by quarters:

Harry's Angels	11	24	14	19
Haber's Grill	14	21	15	23

Fouls committed by Angels 17; by Haber's 22. Officials George McElroy and Bill Weston. Timekeeper Bill Brannan.

Victory Bakery (81)

	FG	FP	TP
Joe Smith, rf	6	1	13
Mike Provenzano, lf	4	0	8
Harry Van Wagonen, c	4	3	11
Fred Orr, rg	10	0	20
Abe Ebelheiser, lg	5	1	11
Vince Peck	8	0	16
Andy Petruski	0	0	0
Don Wolff	1	0	2
Total	38	5	81

Lincoln Park (82)

	FG	FP	TP
Rod Sagendorf, rf	12	7	31
Bill Tierney, lf	0	2	2
Jack Doyle, c	11	9	31
Jay Rider, rg	5	3	13
George Magley, lg	2	1	5
Total	30	22	82

Scoring by quarters:

Victory Bakery	17	17	10	37
Lincoln Park	17	21	18	26

Officials George McElroy and Bill Weston. Timekeeper Bill Brannan.

Elstons Shatter Toohey Skein With Local Sweep

Grab Three Close Ones To Halt 12-Game Romp

Better Newburgh bowling teams than the current undefeated Tooheys (until Saturday night, that is) have found Kingston lanes a burial ground for their pennant aspirations.

So it was no great surprise when Elstons Sport Shop buried the hitherto chaste Tooheys in three straight with a 2957 slam on alleys 9 and 10.

The locals did it in a crushing manner, taking the first set by 10 pins, 983-973. Then the second by eight sticks, 955-947, before applying the crusher, 1019-917 in the third set. The sudden jolt shattered a 12-game winning streak by Wally Gerken and company.

Grimaldi Socks 633

Three of the Elstons and two Tooheys rolled into the 600-bracket. Frank Grimaldi led with 203-246-633. Captain Tom Amato furnished 211-213-204-628 and Tom Carlino anchored with 190-226-206-622. Bill Baker fired 231-236-616 and Nick Leoce had 206-212-608.

Dairy Cops Pair

Jones Dairy won a pair from Joe's Gulf at Middletown with nary a "600" in the match. John Ferraro was high for the Dairymen with 214-584 and Joe Congolosi led the Gulfmen with 571.

Rapp's Express pounded 2874 on their home drives to sweep a trio from Ellenville Finke's, as Buster Ferraro knocked off 628 with 191-257-180. Joe Ausania hit for 236-596. Frank "Tim" Bilyou of Ellenville shot 225-178-221-624.

Schryver Lumber rallied to salvage the third set at Ellenville where Hammerin' Hank Kemmerer, ex-Kingstonian, set the pace for the Shanahans with 225-212-204-641. But high triple honors were reserved for the Lumberjacks' George Robinson with 257-182-214-653.

Jones Dairy (2)

Weishaupt	160	199	203	562
Broskie	210	179	155	544
Manfro	174	179	182	535
Howard	184	206	164	554
Ferraro	190	180	214	584
Total	918	943	918	2779

Middletown Gulf (1)

Koepple	160	170	199	529
Scott	156	202	203	561
Biamonte	178	173	187	538
Congalosi	191	188	192	571
Torelli	170	180	182	532
Total	855	913	963	2731

Newburgh Tooheys (0)

Gerken	191	168	180	539
Jones	171	157	181	509
Baker	231	236	149	616
Leoce	206	212	190	608
Hopshe	174	174	217	565
Total	973	947	917	2837

Elston Sport Shop (3)

A. Ferraro	162	170	160	492
T. Amato	211	213	204	628
F. Grimaldi	203	184	246	633
J. Ferraro, Jr.	217	162	203	582
J. Carlino	190	226	206	622
Total	983	955	1019	2957

Finke's Ellenville (0)

Goldberg	146	205	169	520
Engle	219	199	136	554
Taylor	191	187	162	540
Bilyeu	225	178	221	624
Morse	155	173	167	495
Total	936	942	855	2733

Rapp's Express (3)

Buster Ferraro	191	257	180	628
E. Heins	155	160	178	493
J. Ausanio	180	180	236	596
F. Leskie	210	186	162	558
K. Joseph	212	203	184	599
Total	948	986	940	2874

Schryver Lumber (1)

G. Shufeldt	170	203	194	567
L. Petersen	178	197	177	552
V. Crispell	160	192	193	545
G. Robinson	257	182	213	653
F. Rice	188	193	201	582
Total	953	967	979	2899

Ellenville Shanahan's (2)

Fisher	180	222	193	595
Greco	246	183	156	585
Milliot	193	184	173	550
Kemmerer	225	212	204	641
Kuykendall	200	179	192	571
Total	1044	980	918	2942

Regular Meeting
JOYCE-SCHIRICK POST
V.F.W.
Tomorrow Night
POST HOME
REFRESHMENTS
V.F.W. BALL OCT. 19th

WEAVING
CAPITOL CLEANERS
B'WAY THEATRE BLDG.
KINGSTON, N. Y.
PH: 3543 FREE DELIVERY

LOCAL BUS BULLETIN

Kingston bus terminals located as follows:
Trailways Bus Depot, 495 Broadway, opposite Central P.O. Tel. 744.
Uptown Bus Terminal, Crown St. Central Bus Terminal, opposite West Shore Railroad Station; phone 1374.

MOUNTAIN VIEW COACH LINES, INC.
Effective Date
September 8, 1953
Daylight Saving when in effect

Southbound: Port Ewen, Ulster Park, Esopus, West Park, Highland, Poughkeepsie, Milton, Marlboro, Newburgh and New York City.

Northbound: Lake Katrine, Glasco, Saugerties, Cementon, Catskill, Athens, Coxsackie, New Baltimore, Coeymans, Albany.

From Trailways Terminal

Southbound		Northbound	
Daily	8:25 A.M.	Daily ex. Sun. & Hol.	7:30 A.M.
Daily, ex. Sun. & Hol.	10:05 A.M.	Daily, ex. Sun. & Hol.	8:50 A.M.
Sun. & Hol. only	11:10 A.M.	Sun. & Hol. only	9:50 A.M.
Daily	12:55 P.M.	Daily	12:15 P.M.
Daily	3:25 P.M.	Daily	2:10 P.M.
Daily	5:25 P.M.	Daily, ex. Sat., Sun., Hol.	x 3:45 P.M.
Daily	7:45 P.M.	Daily	4:20 P.M.
		Daily, ex. Sat., Sun., Hol.	x 5:05 P.M.
		Daily	6:30 P.M.
		Daily	* 8:50 P.M.
		Fri., Sun., Hol. only	x 9:50 P.M.

x Trip runs as far as Saugerties. * Daily to Coxsackie. Sundays and Nov. 26 to Albany.
Southbound trip leaves the Crown Street Terminal ten minutes earlier.
Northbound trip will leave Crown Street Terminal ten minutes later.
FOR INFORMATION CALL 713 - 744.

ONEONTA, DELHI, ANDES, MARGARETVILLE, FLEISCHMANNS, PINE HILL, ETC., TO KINGSTON

LEAVE	Daily Ex. Sun. A.M.	Daily A.M.	Daily P.M.	Fri. & Sun. Only P.M.	Sun. Only P.M
Oneonta	—	8:00	—	—	—
Delhi	—	8:40	—	—	4:10
Andes	—	9:00	—	—	4:30
Margaretville	*6:40	9:30	3:15	5:00	5:00
Pine Hill	7:05	9:55	3:40	5:25	5:25
Big Indian	7:10	10:00	3:45	5:30	5:30
Shandaken	7:15	10:05	3:50	5:35	5:35
Phoenicia	7:25	10:20	4:05	5:50	5:50
Shokan	7:47	10:41	4:26	6:11	6:11
Ar. Kingston (Uptown)	8:10	11:05	4:50	6:35	6:35
Ar. Kingston (Central)	8:20	11:10	4:55	6:40	6:40
Ar. Kingston (Trailways)	8:30	11:15	5:00	6:45	6:45

*This trip via Glenford Church and O'Brien's Store. All others via new highway.

KINGSTON, ETC., TO PINE HILL, FLEISCHMANNS, MARGARETVILLE, ANDES, DELHI, AND ONEONTA

LV. KINGSTON	Daily Ex. Sun. A.M	Daily P.M.	Sun. Only P.M.	Daily P.M.	Daily P.M.	Sun. Only P.M.	Fri. Only P.M.
Trailways Terminal	8:45	12:40	12:40	3:25	5:15	7:00	*9:15
Central Terminal	8:50	12:45	12:45	3:30	5:10	7:05	9:20
Uptown Terminal	9:00	12:50	12:50	3:35	5:20	7:10	9:25
Shokan	—	1:12	1:12	3:57	5:42	7:32	9:47
Phoenicia	9:50	1:32	1:32	4:15	6:02	7:52	10:07
Shandaken	—	1:45	1:45	4:30	6:15	—	10:20
Big Indian	—	1:50	1:50	4:35	6:20	—	10:25
Pine Hill	—	1:55	1:55	4:40	6:25	—	10:30
Ar. Margaretville	—	2:25	2:25	5:00	6:50	—	11:00
Andes	—	—	2:50	5:25	—	—	—
Delhi	—	—	3:10	5:45	—	—	—
Ar. Oneonta	—	—	—	6:20	—	—	—

(Mt. Tremper passengers discharged at intersection Routes 28 and 212.)
*This trip will also run Dec. 24, Dec 31 and Feb. 11th.

KINGSTON, ETC., TO WEST HURLEY, WOODSTOCK AND WILLOW

LEAVE—	Daily Ex. Sun. A.M.	Daily P.M.	Daily Ex. Sun. P.M.	Daily P.M.	Fri. Only P.M.
Kingston (Trailways)	9:00	12:40	3:25	*5:15	**9:15
Kingston (Central)	9:05	12:45	3:30	5:10	9:20
Kingston (Uptown)	9:15	12:50	3:35	5:20	9:25

*Trip will run to Shady, Lake Hill and Willow with passengers from Kingston only.
**Trip will run December 24th, December 31st and February 11th.
Above trips connect with busses and trains to New York City. Connecting Carriers: Central Greyhound Lines, Adirondack Transit Lines, Mountain View Coach Lines and West Shore Railroad.

WILLOW, LAKE HILL, BEARSVILLE, WOODSTOCK, ETC., TO KINGSTON

LEAVE—	Daily Ex. Sun. A.M.	Daily A.M.	Daily Ex. Sun. P.M.	Sun. Only P.M.	Daily P.M.
Willow	—	10:30	—	4:15	—
Bearsville	7:45	10:37	4:25	4:25	6:15
Woodstock	7:55	10:45	4:30	4:30	6:20
West Hurley	8:05	10:53	4:38	4:38	6:28
Ar. Kingston (Uptown)	8:15	11:05	4:50	4:50	6:40
Ar. Kingston (Central)	8:20	11:10	5:05	5:05	6:45
Ar. Kingston (Trailways)	8:30	11:15	5:00	5:00	6:50

Above trips connect with busses and trains from New York City.
Connecting carriers: Central Greyhound Lines, Adirondack Transit Lines, Mountain View Coach Lines and West Shore Railroad.

Meet Kaiser's "Million Miler!"

He's Louis Prante, who has driven 929,000 miles, in "buffalo country" and is heading for his millionth mile in his 9th Kaiser!

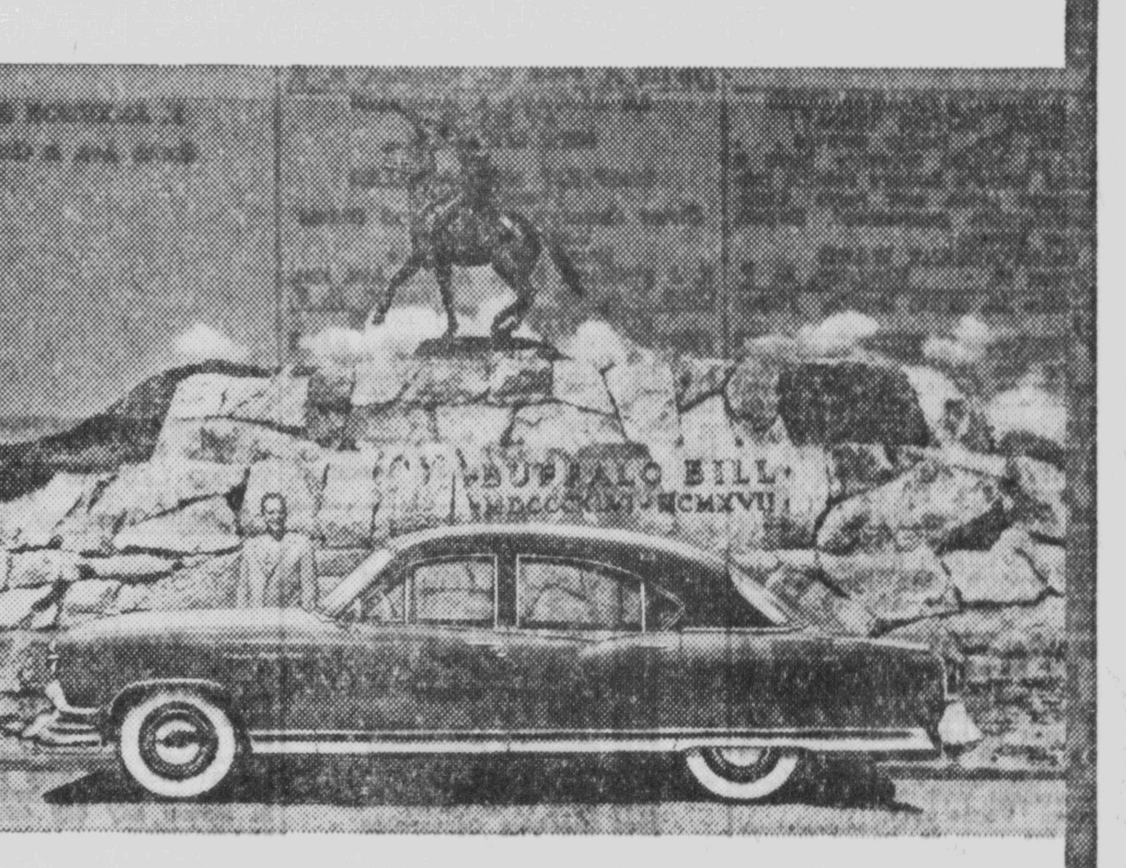

Driving upwards of 325 miles a day over rugged, "Wild West" territory, Louis Prante, of Cody, Wyoming, knows cars as well as he knows his hilly two-state wholesale newspaper route.
And he picks Kaiser over all others for *ruggedness* . . . *comfort* . . . and *low-cost!*

Loads up to 2750 pounds!
"At present our car runs about 325 miles per day," he writes. "The load varies from 750 to 2750 pounds. Speeds range from 55 to 65 miles per hour.
"In this number of miles (929,000), we have not 'knocked out' either a rod or main bearing, have not replaced a clutch in any of these cars, and have not replaced a drive shaft or rear end."

Other make failed!
"During the period September, 1950 to April, 1951, I tried one of the 'Big Three' on this job and in a period of 60,000 miles we replaced one clutch, and all bearings in rear end and transmission.
"There may be other makes that will do as well for us, but I doubt that any will do better than the eight Kaisers we have used and our present Kaiser."
Signed **Louis Prante**

"Million Mile" Kaiser Mileage Log kept by Louis H. Prante

Car No.	Date Bought	Date Sold	Mileage
85	Nov. 1947	Apr. 1949	65,000
86	Dec. 1947	Apr. 1949	92,000
87	Apr. 1948	Apr. 1949	145,000
88	Apr. 1949	Sept. 1950	168,000
89	Apr. 1949	June 1950	88,000
90	Apr. 1949	Apr. 1951	131,000
91	June 1950	Jan. 1952	125,000
92	Jan. 1952	Apr. 1953	105,000
93	May 1953	In Use	10,000

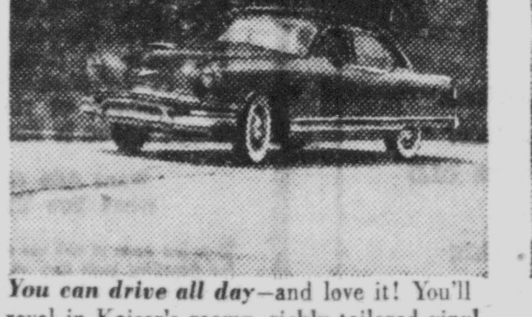

You can drive all day—and love it! You'll revel in Kaiser's roomy, richly tailored vinyl interiors – and the *smoothness* that goes with Kaiser's double-action airplane type shock absorbers and lowest center of gravity.

Rugged as a buffalo! With weatherproof ignition system. Full length waterjackets. Flash chrome rings. Choice of Standard, Overdrive** or Hydra-Matic** drives—plus Kaiser's new, lowest-cost Power Steering**.
**optional at extra cost

New extra savings for you!
You get an extra good deal if you buy now during Kaiser's new $62 million expansion program. Ask your Kaiser dealer about the extra-special trade-in allowances he's making this month!

Listen to "Lowell Thomas and the News," Monday thru Friday, CBS network. Sponsored by your Kaiser dealer.

Drive the **Kaiser**... *America's most beautiful car... winner of 14 international awards.*

See your Kaiser dealer

Classified Ads

Phone 5000 Ask for Want Ad Taker

OFFICE OPEN DAILY 8 A. M. to 5 P. M. EXCEPTING SATURDAY 8 A. M. to 4 P. M.

CLASSIFIED ADVERTISING RATE

Lines	1 Day	3 Days	6 Days	25 Days
3	$ .60	$1.53	$2.52	$ 8.25
4	.80	2.04	3.36	11.00
5	1.00	2.55	4.20	13.75
6	1.20	3.06	5.04	16.50

For a blind ad containing box number additional charge of 50c.

Contract rate for yearly advertising on request.

Rate per line of white space is the same as a line of type.

Ads ordered for three or six days and stopped before that time will be charged only for the number of times the ad appeared and at the rate earned.

Advertising ordered for irregular insertions takes the one time insertion rate. No ad taken for less than basis of three lines.

The Kingston Daily Freeman will not be responsible for more than one incorrect insertion of any advertisement ordered for more than one time.

The Publisher reserves the right to edit or reject any classified advertising copy.

Classified advertisements taken until 10:30 o'clock Uptown, 11 Downtown each day except Saturday. Closing time for Saturday publication 5:00 p. m. Friday.

Uptown

APT, AO, BSG, BC, FO, GM, Insurance, M, RMD, SC, SU, TV, TCE, WB, WPF, YM

ARTICLES FOR SALE

A BARGAIN in floor covering—9x9 heavy guage rubber tile, 20c; linoleum tile, 10c; linoleum remnants, $1.50 yd. Call Donald C. Parish, Lake Katrine. Phone 3074.

A MUST SALE—Frigidaire; Simmons hide-away-bed; cedar chest; maple living room suite, 2 pc.; kitchen table, chairs; 2 living room chairs; miscellaneous items. 194 Wall St.

ANNOUNCING—Bendix Power Brake installations on any make of car '46-'53. New product. Limited supply.
Raftery's Garage, 183 Foxhall Ave. Ph. 1626 or 58-R-2, Kingston, N. Y.

A SINGER—elec. portable, $29; new portable Royal, $55. Have your machine electrified for $14.50 motor, foot control, light; expert machine repair. We buy old Singer machines. Sable, 337 B'way, 6264-R. We call.

ACCORDION — 120 base, black and white "Numana" with case, used very little. Phone 303-M-1 between 7:30 a. m. and 4:30 p. m.

Anderson's Electrofixit Shop—repairs of small elec. appliances & Ronson cigarette lighters. Pick up Sats., deliveries during week. Phone 311-M-2.

Ask for "OK" Fallerman. I make loans $25 to $500 to BUY ANYTHING . . . to PAY BILLS. UPSTATE LOAN CO., 36 No. Front, cor. Wall St. . . . 2nd Fl. Phone 3146. Open 'til 8 p. m. Fridays.

BASINS, Sinks, pipe, fittings, radiators. We buy them. Tel. 7428. Ulster Plbg., 216 Albany Ave Ext.

BLACK PERSIAN ¾ COAT—perfect condition; size 14-16; $50. Also red fox jacket; perfect condition; $10. Phone 6230.

BUY AND SAVE Downtown at Blinder's Ladies Apparel. New fall and winter dresses, coats, skirts and jersey blouses. 65 Broadway.

CASH—your way and fast. Loans $25 to $250 or more. Personal Finance Co. of N. Y., 319 Wall St. (over Newberry's). Phone 3470.

CHAIN SAWS — McCulloch 1 and 2-man; new and used; parts and service. West Shokan Garage, phone Shokan 2573.

COMB. SINK & TUB—$20; blower for furnace door, $20; sunken tub, l.h. corner, $35. Phone 1092-M-1; Route 28, Ashokan.

DEEP FREEZER—18½ cu. ft.; 5 cu. ft. refrigerator; both in excellent condition. Phone 634-J-1.

DINETTE SUITE—5 chairs; vacuum cleaner. Phone 4048.

ELECTRIC MOTORS — compressors, pumps bought, sold, repaired. P. J. Gallagher, 17 Spring St.

ELECTRIC MOTORS — bought, sold, repaired; all work guaranteed. Licensed electrical contractors. K. & S. Electric Shop, 34 B'way. Ph. 1511.

ELECTRIC RANGE — GE Hotpoint, good condition. Phone 7347.

FIREPLACE WOOD — LUMBER. DAVID YOUNG. PHONE ESOPUS 2057.

FIRE INSURANCE — dwellings and household furniture. Lawrence A. Quilty Insurance Agency, 241 Wall Street. 4761.

FLAG STONE of all kinds. Broken terrace stone. Phone Woodstock 2114.

FLOOR COVERING—45c yd. up; 9x12 rugs, $5 or 2 for $9.75, metal cabinets, $7 up; coal & oil stoves; range burners; chests; bedding; Lowest prices. Chelsea Furniture, 16 Hasbrouck, downtown.

FREEZER—15 cu. ft., $195. J. Ellis Briggs, Inc., Saugerties Road. Phone 7072.

GET A WARD'S GUARANTEED REBUILT MOTOR TODAY!
Ford, Chev., Ply., Dodge owners . . . as little as $11.00 monthly buys a guaranteed Ward's factory rebuilt motor. Compare price, new parts! Complete satisfaction guaranteed. Expert installation service!
MONTGOMERY WARD
19 N. Front St. Kingston, N. Y.

GOWN—size 10, ankle length. Phone 6559-J.

HOME FREEZER — Amana and food plan for the family. Appointment for prices on freezer & food. Phone 1454-J or write Box 472, Port Ewen.

HOT WATER BOILER—used; Trojan oil burner with controls, $100; pot stove with 9" oil burner, 2 gal. bottle with stand, $15. Nicholas Lippert, Sr., 69 Elting Road, Rosendale, N. Y.

LUMBER—practically new; 2x4 & shiplap. 33 Clinton Ave.

PARLOR STOVE with Florence oil burner. 22 Hurley Ave. or phone 1229-M.

OIL HEATER — Coleman, Model A 555; pot burner, price $22. Shady, near P. O. Phone Woodstock 2244.

ORNAMENTAL RAILINGS — fire escapes built to pass state laws. De-Cicco's Iron & Radiator Works, 40 Van Deusen St., phone 5660.

PIANO—upright, with bench, excellent condition. Phone 6212.

PIANO AND VIOLIN—Phone 4225-W or 2916-W.

PIZZA OVEN—Baker's Pride, A-1 condition. Phone Saugerties 974.

RADIO & PHONOGRAPH COMB.—RCA Victor, 3 years old, like new. Inquire 136 Bruyn avenue.

RANGES—used; gas, city or bottled; refrigerators, washers, sinks, furnaces.
J. ELLIS BRIGGS, INC.
Saugerties Rd. Tel. Kingston 7072
Open Fridays until 9 o'clock

150 5 & 6-ROOM used space heaters; pot burners with 7 gallon oil tank. Price $20 and $25. George Reitmeir, Phone Shokan 2571.

RIFLES — 35 Remington automatic, factory renewed, $75; Winchester Model 94 30-30, new condition, $50. Phone 5079-W.

SAWED HARDWOOD SLABS ALSO FURNACE AND FIREPLACE WOOD
BURGER PHONE 4749-W

SHALE—top soil, sand, fill, gravel, crushed stone, building stone. Also trucking of same at prices that can't be beat. Phone 542-J-2.

SILVER FOX JACKET — very good condition, $50. Phone 545.

SPACE HEATER—Florence, 2 burners with blower, reasonable. Phone 5666.

STORM WINDOWS for porch. Phone 7115 or 1614.

STOVE—Kalamazoo gas and coal; gas parlor stove; G. E. refrigerator. 88 Hasbrouck Ave.

Classified Ads

ARTICLES FOR SALE

TELEVISION—1953 Philco; 17" table model, with table; $100. Phone 5427.

TV SET—Silvertone, $45; RMS booster for $17. Phone 1655-M.

TELEVISION & RADIO—Zenith 1954 models in stock. Ben Rhymer, 421 Albany Ave. Phone 1001

TELEVISION AERIALS—towers, guy wire, turn buckles, hooks, eyes, lead-in, motors, insulators, pipe roof mounts, chimney brackets, wire and cable. Clark's Radio & Television Service, 29 Harwich street. Phone 11.

TOP SOIL loaded in your truck. Kopp of Kerhonkson Route No. 209. Kerhonkson. Phone 8116.

TV TOWERS—10 ft. lengths, $6.50 per length; installation. Ornamental rails, fire escapes; general welding with portable machine. Martin's, Hazel & Emerick St. Phone 4744-M.

UPHOLSTERY—have your old living room suite and odd chairs made new again. Estimates cheerfully given, no obligation. THE RELIABLE UPHOLSTERY, 44 B'WAY. PH. 5432.

USED LUMBER—Furnace, etc.; wrecking Weyhe residence, Hurley Ave. and Thruway, starting Saturday.

VASES—glass, china, jewelery, furniture. Buy anything old. Dorothy Cooper, 106 Albany Ave. Ph. 4795.

$1 a week will put a fine set of auto seat covers on your car. See the best at Bernie Singer, 71 N. Front St.

WOOD—for heater, cook stove, fireplace. Prompt delivery. Phone 5718-J.

ANTIQUES

EAGLES NEST ANTIQUE SHOP
MT. TREMPER, N. Y. RTE. 212
Plan to visit our shop when driving through the mountains.
"ALWAYS WELCOME"

FURNITURE

BARGAINS
NEW AND USED FURNITURE
Lowest Prices
KINGSTON USED FURNITURE CO.
78 N. Front St.
460 PHONES Nights 5865

FRUITS and VEGETABLES

CIDER—fresh pressed, no preservative added, bring own container; apples; butternut squash; Hubbard squash & pumpkins. Montella Fruit Farm, Ulster Park.

FRESH FRUITS & VEGETABLES—gladioli and zinnias cut daily. Maggiore Farm, Sawkill Road.

Plants, Bulbs and Shrubbery

ALL KINDS of Evergreen trees; flowering shrubs; hedge plants; phlox; ornamentals, full line of nursery stock; landscape plantings. The Kelders Nurseries, phone 5821 Route 28, Onteora Trail.

AGRICO—for lawns, trees and shrubs. Peat moss and grass seed delivered anywhere. The Kelders Nursery, phone 5821.

BULBS—#1 Holland grown tulips; crocuses, hyacinths. Anderson's, Main Road, Port Ewen.

EVERGREENS — ULSTER COUNTY GROWN YEWS, all popular varieties, top quality, reasonable prices. Stone Ridge Nurseries, Rte. 209, Stone Ridge. Phone High Falls 2322.

WELL ROTTED cow manure, $1 per bag, delivered. Pfeiffer, phone 307-M-2.

LIVE STOCK

CORNFED PIGS—for butchering. All sizes. John Walker, Plank road, Kingston. Phone 6957.

HOLSTEIN COW—ready to freshen. Arnold Elliott, Stone Ridge, N. Y.

YOUNG GUERNSEY BULL
Phone Woodstock 2661

PETS

COCKER SPANIEL—male; 18 months old; reasonable. Phone 7265.

COCKER SPANIEL PUPPY—male, all black, very reasonable. Phone 229-J-1.

PUPPIES FOR SALE—Fins & Feathers Pet Shop, 13 E. St. James St. Phone 4795.

POULTRY and SUPPLIES

ALL KINDS of live poultry wanted; paying good prices. Yale, Rosenthal and Basch, 17 Lexington Ave., Poughkeepsie, N. Y.; phone Poughkeepsie 2830 or 873.

LIVE POULTRY WANTED
B. KOLANSKY, WOODBOURNE, N. Y.
PHONE WOODBOURNE 906-R-1

POULTRY WANTED — immediately; top prices paid. Farmers Live Poultry Market, 207 Washington street, Newburgh, N. Y. Phone Newburgh 4640; reverse phone charges.

USED CARS

ANNUAL AUTUMN SALE
BRAND NEW DE SOTO
AND PLYMOUTH CARS
AT GREAT SAVINGS
TRADES TERMS
WILTWYCK MOTORS
112-118 N. Front St., Kingston, N. Y.

AS ALWAYS A BARGAIN
AT MAC'S
NEW LOCATION
McSPIRIT MOTOR SALES
Phone 3417
Ulster County's Largest and Oldest Used Car Dealer
Retail — Wholesale
R. J. McSpirit, Prop. Albany Ave. Ext.
Open Evenings Kingston, N. Y.

BUY WITH CONFIDENCE
TESTED GUARANTEED USED CARS
OLD CAPITAL MOTORS, INC.
300 BROADWAY PHONE 2600

1950 BUICK DYNA-FLO—4-dr. sedan, $850. Phone 2183.

1950 BUICK SUPER 4 door sedan; fully equipped, excellent condition. Phone 6099.

BUY
WITH
CONFIDENCE
Home of A-1 Used Cars
1952 Ford 2-door
1952 Ford 4-door
1952 Ford Country Sedan
1951 Mercury 4-door
1951 Ford 2-door
1950 Chevrolet 2-door
1950 Ford 2-door
1950 Chevrolet Convertible
1949 Chevrolet Convertible
1949 Ford 2-door
1949 Pontiac 2-door
1949 Ford Club Coupe
1948 Chevrolet Convertible
1948 Kaiser 4-door
1947 Chevrolet 2-door
OLD CAPITAL MOTORS, INC.
Kingston's Only Ford Dealer
300 Broadway Phone 2600

'51 FORD CRESTLINER—radio and heater, good condition. Phone 43-J-2.

1941 FORD—station wagon, fair condition, reasonable. 81 Fair street. Phone 2849-M after 3 p. m.

MUST REDUCE OUR INVENTORY
NO DOWN PAYMENT

	Mo. Pay.
1949 Studebaker Sed.	$30.22
1948 Hudson Sed.	30.22
1948 Willys Jeepster	30.22
1947 DeSoto Club Cpe.	30.22
1946 Buick Sed.	30.22
1946 Ford Sed.	30.22
1949 Kaiser Traveler	27.45
1947 Hudson Sed.	24.64
1946 Hudson Sed.	21.77
1947 Frazer Sed.	11.41
1941 Hudson Sed.	9.56
1940 Olds Sed.	9.56
1940 Hudson Sed.	7.95

KINGSTON HUDSON INC.
Tel. 5505—Open 8 a. m. - 9 p. m.
Used Car Lot—Corner Albany and Foxhall Avenues

NOW ON DISPLAY
AMERICA'S ECONOMY-WINNING "8"
ELEGANT NEW 1954 DODGE
MORE TO IT — MORE OF IT
TAKE A "ROAD TEST RIDE"
MARTIN - MORAN, INC.
Open evenings PHONE 5666

Classified Ads

USED CARS

NO MONEY DOWN
UP TO 36 MONTHS TO PAY
"WE HAVE THE FINEST"
1953 Olds 88—hydra, r & h, power brakes.
1951 Cadillac 62 — hydra, fully equipped.
1951 Ford 8—Crestline, r & h.
1951 Chevrolet Deluxe — Powerglide, extras.
1951 Buick Special — dyna, fully equipped.
1951 Nash Statesman—O.D., bed.
1950 Pontiac 4-dr.—hydra, r & h.
1950 Pontiac 2-dr.—r & h.
1947 Chevrolet Conv't.—r & h, many extras.
1941 Ford Tudor—r & h.
1940 Olds 4-dr.—r & h.
HAL SIEGEL
Bob Beaumont, Sales Manager
722-724 Broadway
Phone 6938 Open 9 to 9

1939 PACKARD SEDAN—good condition, very reasonable. Phone 5722-J.

1951 PLYMOUTH — suburban, radio, heater, directional signals. Can be seen 44 Broadway.

SEVERAL good used cars. No down payments. Used cars bought & sold. RALPH B. BOOTH, Hasbrouck Ave., 9-W, Port Ewen, opp. Village Rest. Phone 5421 Open 9 'til 9

STOP WORRYING
Choose a car from our large selection of low priced cars. PAY US WEEKLY and eliminate high interest and extra charges.
GULF GAS STATION, 9-W, Port Ewen
9 a. m. to 9 p. m. Phone 4467

USED CARS & TRUCKS
ALBANY AVE. GARAGE
539 ALBANY AVE., KINGSTON, N. Y.
PHONE 161 - 1794

USED CARS FOR SALE
MOTT'S GARAGE
Esopus, N. Y. Ph. Ulster Park 40-W-1
"Reputation Is Something You Earn"

WE BUY CARS
HAL SIEGEL
722-724 Broadway
Phone 6938 Open 9 to 9

WE HAVE a good selection of reconditioned O.K. cars and trucks.
BEV ANDERSON CHEVROLET INC.
731 Broadway Kingston

USED TRUCKS

BUY
WITH
CONFIDENCE
Home of A-1 Used Trucks
1952 Chevrolet ½-Ton Pickup
1949 Ford ½-Ton Panel
1946 Chevrolet Sedan Delivery
OLD CAPITAL MOTORS, INC.
Kingston's Only Ford Dealer
300 Broadway Phone 2600

47 KB7 INTERNATIONAL DUMP—2½-5 tons; good condition; good rubber. Phone High Falls 3041.

TRAILERS

1948 TRAVELO 27 foot, excellent condition, call Kerhonkson 4557.

EMPLOYMENT

NOTICE TO JOB APPLICANTS
The Kingston Daily Freeman does not knowingly accept Help wanted advertisements from firms covered by the federal Wage and Hour Law if they offer less than the legal minimum wage. Firms engaged in interstate commerce or in the production of goods for commerce must now pay at least 75 cents an hour and time and one-half for overtime under the federal Wage and Hour Law. Advertisers or job-seekers who have questions about the law should consult the Wage and Hour Division, U. S. Department of Labor, at 341 Ninth avenue, New York, telephone Lackawanna 4-9400.

HELP WANTED—Female

ALTERATION - HAND DRESSMAKER—Apply in person. Weisberg's, 271 Fair street.

ASSISTANT DIETICIAN WANTED—Write Box 31, Downtown Freeman.

EXPERIENCED OPERATORS — WAIST-MAKERS AND STRAIGHT SEWERS. STEADY WORK. ARLENE DRESS CO., 56 BROADWAY. PHONE 6382.

EXPERIENCED operators wanted on blouses; high prices & Blue Cross paid. Phillip's Sportwear, 76 Prince St. Phone 1373.

IMMEDIATE OPENINGS
for
EXPERIENCED OPERATORS
Joiners
Pocket Setters
Button Holers
STEADY WORK—GOOD PAY
F. JACOBSON & SONS
Smith Ave. & Cornell St.

LICENSED PRACTICAL NURSE — Phone 4061.

YOUNG LADY to work at fountain. Full time job. Apply in person Franklin Pharmacy, 759 Broadway.

WOMEN AND GIRLS
needed at once for light factory work; good wages to start; piecework opportunity; 40-hr. week; rest periods; refreshments served free; attendance bonus; vacations with pay; free hospitalization and life insurance. Apply in person any day except Thursday and Saturday.
ULSTER KNIFE CO., INC.
Ellenville, N. Y.

YOUNG LADY FOR
CASHIER
FULL TIME EMPLOYMENT
APPLY IN PERSON
LONDON'S YOUTH CENTRE
NORTH FRONT STREET

HELP WANTED—Male

BOYS
FOR
FREEMAN ROUTES
UPTOWN SECTION
MUST BE 14 YEARS OLD
APPLY
FREEMAN OFFICE

QUICKIES By Ken Reynolds

". . . you advertised live lobsters in your Freeman Want Ad—are they fresh?"

Classified Ads

EMPLOYMENT

HELP WANTED—Male

DISHWASHER - PORTER
Phone 4497

DISHWASHER - KITCHEN MAN. Steady job, good pay. Phone 4248.

ELDERLY MAN—who can make himself useful on small farm; room and board; state wages. Write Box 179, Accord.

EXPERIENCED APPLE PICKERS
Herring Brothers, Ulster Park, N. Y.
Phone Ulster Park 1449-M-1

JOBS OPEN in U. S., So. Am., Europe. $3,000 to $12,000. Travel paid. Write Employment Information Center, Room 199, 316 Stuart St., Boston.

MAN—General office assistant; some knowledge of bookkeeping; answer phone; make change; typing, etc. Write P. O. Box 557 Uptown.

MAN—for all around store work, driving truck; mechanically inclined. B. H Delson Dept. Store, Saugerties.

MAINTENANCE MAN — steady work and good pay to the right party. Apply in person, Kingston Laundry, 81 Broadway.

YOUNG MAN—General duties in grocery store. Full time, good pay. Apply in person Lipton's 549 Albany Ave.

Help Wanted—Male and Female

EXPERIENCED
SHIRT PRESSERS
also
LEARNERS
EXCELLENT
WORKING CONDITIONS
F. JACOBSON & SONS, INC.
Smith Ave. & Cornell St.

SITUATION WANTED—Female

BABY SITTING — High school girl; excellent references. 50c hour. Phone 570-M-1 after 5 o'clock.

HOUSEKEEPER—for 1 adult or elderly couple. Good references. Write Box HF, Uptown Freeman.

SITUATION WANTED—Male

MAN wishes pos. as engineer, bldg. maintenance or superintendent; 25 yrs. exp.; knowledge of plumb., st. fitting, elec., carp., painting, oil burners, elevators; highest references. Phone 5814.

REAL ESTATE FOR SALE

1 ACRE—6 rooms; bath; fine condition; porch; driven well; state road. $6,500. Cash $1,500. Salerno, phone 2241.

BLOOMINGTON—Comfortable 8 rooms and bath with shower, modern cabinet kitchen; aluminum enclosed sun porch; combination aluminum storm and screen windows; hot air heat; all nicely decorated; well kept barn; room for 2 cars with workshop; approximately 1 acre level fertile land; variety fruits; nicely landscaped; good supply of water.
EARLY POSSESSION
FURNISHED OR UNFURNISHED
PHONE KINGSTON 634-J-1

DEVELOPMENT ACREAGE
Four acres on state highway; part of private estate, near new Hudson River Bridge approach, $4,400 to quick buyer.

BUILDING LOTS
Acre building lots in restricted development, all lots have road frontage, and riverfront privileges. $1,400 each.

CITY LOTS
A few desirable lots on best residential street, priced from $1,800-$3000.
JOHN A. COLE, INC.
10 CROWN ST. PHONE 2589

HOME—7 rooms, 3 bed rooms, garage, aluminum storm sash, insulated attic, copper tubing, oil hot air heat. Asking $10,500. Call owner, 7314.

Classified Ads

REAL ESTATE FOR SALE

DON'T PUT IT OFF
A 4½-room bungalow with garage, all modern, h.a. oil heat, full cellar & attic; all in excellent condition; ideal central location. Priced for quick sale. Call:
LANE & FLANAGAN
DEWEY LOGAN, Salesman
331 Wall St. Phone 900 - 1544

4-FAMILY BRICK HOUSE—very reasonable; includes everything except heat; 2 garages. Phone 4396.

FARMS AND HOMES—in Port Ewen and vicinity. Henry O. Neher, phone 5336

HOUSES FOR SALE — all improvements. Inquire 15 Abruyn Street. Phone 4885-W.

LEAVING TOWN—must sell 7-room house; hot water heat, Venetian blinds, stove, large lot. H. L. Trowbridge, broker. Phone 310.

LINDERMAN AVE.—block new school, 7 rm. hse., oil heat, bath, low taxes, $7800. Ph. 2091-R.

NEW BRICK HOUSE & GARAGE—kitchen & dinette, living room, 3 bedrooms & tile bath, h.w. floors, baseboard hot water heat, large cellar. Phone Kingston 6320.

PHONE TODAY
And see this beautiful 4½-room bungalow, all modern; best location uptown; owner moving. Priced for fast sale. Call:
LANE & FLANAGAN
DEWEY LOGAN, Salesman
331 Wall St. Phone 900 - 1544

PORT EWEN
4 bedroom home; 5 years old; 2-car garage; O.K. for GI loan; $11,900 for a quick sale.
JOHN SPINNENWEBER, 143 or 5095

RIVER FRONTAGE
Summer bungalow on deep water, channel; lot 66'x239'; 4 miles from Kingston. Phone 3262.

5-ROOM HOUSE—on 9W, Port Ewen; all improvements; double garage. Phone 6515.

6-RM. HOUSE—elec., water, ½ acre, fruit, view, 5 min. city, $5,000. Mae Brodhead, phone 3589-J.

SEVEN-ROOM brick dwelling, all improvements, h.w. oil heat, A-1 shape; 4-car garage; central part of city. George F. Schroeder, 46 Levan St. Phone 4435 or 1505.

8-ROOM HOUSE—2 acres of land. $8,600, on Route 213, St. Remy. John Lundiquist.

2 STORY, attic & cellar, 5 large room house—good condition; in village. $3950. Cash $500. Balance like rent. John Dellay, Rosendale.

TAKE YOUR PICK of best location in Hurley Heights—A new 3-bedroom bungalow or a 3-bedroom split level with a 2-car garage. To buy or build see Stickles the builder or phone 1060.

#5 SCHOOL AREA—7 rms., h.w. ht., 1½ baths, copper plumbing, h.w. floors, plaster walls, 2-car garage, refrig., gas stove, comb. sink & washer, TV antenna, ven. blinds; $9,000. Mae Brodhead, 3589-J.

WATERFONT ACREAGE—with completed foundation, reasonable. Phone Rosendale 2944.

TO SETTLE ESTATE
2 FAMILY RESIDENCE — 6 rooms down, 7 rooms up; separate furnaces; hot water; corner property; extra lot available. 211 O'Neil street. Inquire 57 Downs street. Phone 1184-J or 1547-M.

VACANT LAND
16 acres, $800
35 acres, $1750
70 acres, $3500
JOHN A. COLE, INC.
10 Crown St. Phone 2589

REAL ESTATE FOR SALE

REALTOR'S COLUMN
Expert Advice — Years of Experience
No extra cost
Yours for the Asking

A-1 LISTINGS—A-1 SERVICE
HAROLD E. MACHOLDT
COLUMBIA ST KINGSTON 3935

A REAL BUY
This lovely 6 room home, located just where you want it UPTOWN, is complete with fireplace, sun room, garage and tasteful landscaping. Inspect, make offer and MOVE RIGHT IN.
HAROLD W. O'CONNOR
435 Albany Ave. Phone 5759

Classified Ads

REAL ESTATE FOR SALE

A-1 SERVICE
City & Country Listings Wanted.
HARVEY C. SAMMONS
45 Green St. Kingston 5481

A CHARMING COLONIAL
Cottage with 2 bedrooms, fireplace, screened porch and hot water heat by oil is available at only $13,000. Good uptown location and owner, leaving town, wants action. Something different that you'll like.
HAROLD W. O'CONNOR
435 Albany Avenue. Phone 5759

ABSOLUTELY THE BEST
You've waited a long time for this uptown bungalow near Forsyth Park, now is your chance to buy it. Selling for $10,500 and offering all oak floors, large attractive kitchen, oil heat, beautifully decorated plaster walls, tile bath, 2 bedrooms, expansion attic and nicely landscaped lot with garage. Seeing is believing.
KROM & CANAVAN
73 Albany Ave. 5935 days, 2485 nites

AREA OF HURLEY
Modern 4½-room bungalow, with spacious tile kitchen, modern bath, full cellar, expansion attic, oil heat, storm windows, screens and awnings; about ½ acre of land with plenty of garden space; handy to stores, buses, etc. Asking $9,500. Present 4% mortgage can remain on property.
KROM & CANAVAN
73 Albany Ave. 5935 days, 2485 nites

ATTENTION VETERANS
With the use of your GI Loan you may buy any of the following. Modern bungalow built in 1948 for only $7,200. This little beauty contains ultra modern kitchen with lots of cabinets; 2 bedrooms; oil heat, hardwood floors; and is like new. It is equipped with storm sash and screens; comprises ½ acre and enjoys real low taxes.

ATTRACTIVE 6 room house with modern kitchen; new oil burner; very clean and nicely decorated and in the best of condition throughout; large 50x150 lot with garage. Priced at $7,800. Vets this is really a bargain. Move right in; no repairs needed.

CENTRALLY LOCATED home near No. 6 school; has 6 rooms; fully improved; clean and well kept; new roof and other improvements recently completed. Asking $7,900. Offers wanted.
KROM & CANAVAN
73 Albany Ave. 5935 days, 2485 nights

AUTUMN
BRINGS
BARGAINS
Country, Suburban or City. A wide selection of worthwhile values for this season.
#1—Modern, attractive, 4-room & bath Bungalow. One half acre, St. Remy section, unexcelled view, perfect condition. Retirement or newlyweds. $7200, best of terms.
#2—Comfortable Cottage, 5 bedrooms, bath, barn, chicken house, deep well, 3½ acres, St. Remy area, & only $7800.
#3—Cheerful Colonial, 6 rooms & bath, garage, ½ acre level ground, lawn, shade trees, garden in High Falls area. Transferred owner wants quick sale. Asking $8000, offers considered. Small amount of cash, balance $30 monthly.
#4—Convenient six room & bath cottage; roomy & well kept. George Washington School area. A real buy at $10,500. Several others. Let us know your requirements.
EDWARD C. O'CONNOR
243 Wall St. Phones 7100-5254

BRICK BUNGALOW
With attached garage, blacktop drive. Large dream kitchen, living room & fireplace, two good sized bedrooms & tile bath; two finished bedrooms in exp. attic. To all of this, add sparkling oak floors, plaster walls, h.w. heat with baseboard radiation, good planning, Clifton Ave. location and you have the QUALITY home you've been seeking. Better call
JAMES D. DEVINE, (Salesman)
EDWARD C. O'CONNOR, (Broker)
Phone 4092

BUNGALOWS
Must be sold. Make an offer.
UPTOWN 5 rooms, oil heat, oak floors, heated garage; attractive appearance; landscaped lot. Asking $9000.
RICHMOND PARK — 4 rooms, tile bath, oak floors, plaster walls, nicely decorated; garage; ½ acre. Asking $10,500.
KROM & CANAVAN
73 Albany Ave. 5935 days, 2485 nites

FOR THE FINEST HOMES
FOR THE BEST BUSINESSES
R. E. CRAFT
284 Washington Ave. Tel. 1008

HALF-WAY, POUGHKEEPSIE WORKERS
9W—good 7-rm. hse.; all impvts.; barn for work shop, garage, etc. $8250 Terms.
FRANK H. PESCIA, phone 6876-2326

HANRATTY STREET
Excellent modern home, garden. Immediate possession. Owners moving away. Real buy at $5600 with terms arranged. Call Geo. Moore, realtor, 3062, 385 Broadway.

HURLEY
ATTRACTIVE 7 rooms and bath residence. Modern bath and kitchen, sunporch. New oil heating system; garage; large landscaped lot. IMMEDIATE OCCUPANCY. Asking $12,600.
WILLIAM ENGELEN
68 Main St. Phone 6265

LESTER C. ELMENDORF
CITY PROPERTY — FARMS
ACREAGE, ESTATES, BUSINESS
173 TEN BROECK AVE. PH. 7116

MAIDEN LANE SECTION
Beautiful 10-room house in excellent condition; all large & bright rooms; center hall; a perfect layout for professional home & office, tourist house or large family. For inspection call:
WILLIAM ENGELEN
68 Main St. Phone 6265

MAIN STREET
CLOSE to business center. Well constructed 3 bedroom home, chestnut trim, hardwood floors, automatic heat, garage. A good buy at $11,600.
SEVERAL OTHER UPTOWN HOMES
WILLIAM ENGELEN
68 MAIN ST. PHONE 6265

ROOSEVELT AVE.
A fine 6-room home with breakfast nook, hot water heat and garage. For details see
HAROLD W. O'CONNOR
435 Albany Ave. Phone 5759

ROOSEVELT PARK
Six-room modern home, semi-bungalow style, automatic heat, hardwood floors, fireplace, den, dinette, laundry, landscaped lot. $18,000, terms.

SHATEMUCK REALTY Phone 1996

SUNSET PARK
Lovely 5 room modern home. Garage, large garden-fruit. Owners leaving, immediate possession. Today for $9500. Terms—G.I. Vet YES SIR. Call Geo. Moore, realtor, 3062, 385 Broadway.

ULSTER REALTY AGENCY
The Agency of
Specialized Service
180 Albany Ave. Phone 2154

VORHEES AVENUE
5 room brick. All your heart would desire. You should look at this one. Asking $17,500. Terms arranged. Call Geo. Moore, realtor, 3062, 385 Broadway.

WHERE ON EARTH
can you find value like this outstanding well kept duplex on Hasbrouck Ave., at the NEW LOW PRICE of $12,500?
HAROLD W. O'CONNOR
435 Albany Ave. Phone 5759

REAL ESTATE WANTED

A BACKLOG of responsible buyers await the listing of your home or farm with
EDWARD C. O'CONNOR
243 Wall St. Phone 7100 - 5254

A BUYER is waiting for your property. List it now.
WILLIAM ENGELEN
68 Main St. Phone 6265

Classified Ads

REAL ESTATE WANTED

A BUYER'S MARKET
Today you need help selling property. List with a wideawake agency.
KROM & CANAVAN
73 Albany Ave. Buyers Waiting. 5935

A GOOD BUYER is waiting. List your property with
LANE & FLANAGAN
DEWEY LOGAN, Salesman
331 Wall St. Phone 900 - 1544

ASK FRANK HYATT
TO SELL IT OR BUY IT
Established Over 35 Years
48 Main St Phones 3070 - 2765

COUNTRY LISTINGS WANTED
I will buy or sell it for you.
Fred Robison Ph. 6607 Lucas Ave. Ext.
3½ miles from Kingston

FARMS, HOMES, ESTATES
LIST WITH CONFIDENCE
Mortgages Carefully Arranged
S. N. Mann 79 Washington Ph. 2426

HIGHEST PRICES — immediate cash paid for farms, acreage. N. B. Gross. Dorothy King, Salesman, 2 John.

JUST CALL — THAT'S ALL
City Country
3062
GEO. W. MOORE, Realtor

The number to phone
TO SELL YOUR HOME
5759
HAROLD W. O'CONNOR REALTOR

WANTED—listings of dairy farms and pasture land; ready buyers.
73 Lafayette Ave. Phone 655
C. C. LITTLE

APARTMENTS TO LET

A CONVENIENT 2-ROOM APT.—refrigerator, stove, heat and hot water; within one block uptown business section. $45. Phone 5544.

AVAILABLE NOV. 1st—3½-room apt.; refrigerator, stove, heat & hot water; within one block uptown business section; $65. Phone 5544.

AVAILABLE NOW—4 lovely rooms, private entrance & bath in ultra modern studio bsmt.; refrigerator, stove, heat & hot water furnished; close to uptown; adults only; $57.50. Phone 1518 for appointment.

MODERN 4 ROOMS—heat, hot water furnished. Inquire Phillip's Antique Shop, 55 North Front St.

1ST FLOOR—2 rooms; gas stove; hot water; oil heat supplied. Rent $40. 349 Clifton Ave. Phone 896-J-1.

2 ROOMS—modern; complete kitchen; heat, hot water; uptown location. Adults only. Phone 2176.

LARGE 3-ROOM APT.—1st floor, heat, hot water and electric furnished. Phone 4562.

3-ROOM APT.—2nd floor; shower & bath, hot water, modern kitchen & garage; rent $75. Hurley Avenue. Phone 590.

4 ROOMS—bath, heater, kitchen range, electric and hot water included. Phone Saugerties 862-M-2.

4 ROOMS — heat and hot water. 56 Henry St.

5 ROOMS & BATH—heat, hot water and all improvements. 164 Hasbrouck Ave. Isaacson. Phone 3799.

5 ROOMS—$58 per month. Phone 4819 between 10 a. m. and 3 p. m. Adults only.

6-ROOM APT.—newly decorated; heat; uptown business location. $65. Write Box RA Uptown Freeman.

5 MODERN ROOMS, newly decorated, 1st floor; heat and hot water supplied; sunporch; adults preferred; references. Box. 6, Downtown Freeman.

3½-RM.—modern; kitchen, bath rm., heat, hot water, central location. Adults only. Phone daytime 4796, evenings 4981-M.

STUDIO STYLE APARTMENT
UPTOWN LOCATION—semi-basement. 2 rooms, kitchenette and bath. Stove and refrigerator, heat and hot water. $65. Phone 2589, 9 to 5, 5558 after 5 or Sundays.

FURNISHED APARTMENTS

A NICELY furnished 3-room apartment; all improvements; adults only. 2nd house from Broadway, 15 W. Chestnut St. Phone 3672.

A 2 ROOM APARTMENT
Refrigerator; steam heat; gas and electric furnished. $12.50 weekly. Lovely; private. 59 Green street.

CONNECTING HOUSEKEEPING ROOMS—one or more; good heat; all imp. Phone 1117 no ans 3569.

LOVELY 1 Room—with efficiency kitchen, fine location, quiet pleasant atmosphere, 238 Albany Ave. Ph. 5083.

FURNISHED ROOMS

BEDROOM AND KITCHEN—conveniences. Phone 3069-J.

FURNISHED ROOMS — suitable for light housekeeping. Phone 1630 or 6619-W.

FURNISHED ROOMS—warm & quiet. Call after 4:30. 88 Grand street.

LARGE BRIGHT & CLEAN ROOMS—private, public baths, showers; discriminating adult clientele; day or week; oil heat; under new management. Hotel Huntington, 23 Pearl St., Kingston, N Y Phone 1880

LARGE ROOMS—Single or double; with light housekeeping. Bryant Apts. 83 Green street. 1656.

NICELY FURNISHED single room, near bath; for gentleman; use of phone; central location. Phone 7114.

SITTING ROOM-BEDROOM—bay windows, next to bath and shower; uptown section. Phone 123.

HOUSES TO LET

BUNGALOW—5 rooms & bath, furnished; available into May. Phone 6635-M.

BUNGALOW—modern, 4 rms. & bath; garage; fireplace, range & refrigerator, $60. ALSO 3-room and bath bungalow, furnished, $40. Both in Tillson. EDWARD C. O'CONNOR, 243 Wall St. Phones 7100, 5254.

HOUSE—4 rms.; bath; all mod. imp.; central oil heat. Woodstock. Adults only. $65 per mo. until June 15th. Also available year round. Ph. 5554 or Woodstock 2639 after 6 p. m.

3 ROOM BUNGALOW—modern, bath, heater, 9-W, Glenerie. Phone Saugerties 862-M-2.

WOODLAND VALLEY—near Phoenicia. 11 room house, furnished, new oil furnace, electricity included. $60 month. Phone Kingston 6178.

WOODSTOCK—5 rooms, 2 baths, furnished house & garage; 3 bedrooms, electric kitchen, oil heat; also 4-room, 1 bath house; both 1 mile to village. Ph. Woodstock 2842 mornings.

OFFICES & STORES TO-LET

OFFICE—2 rooms; heat; janitor furnished; uptown location. Ph. American Red Cross. 7020

TO LET

BEAUTIFUL CORNER STORE—Tillson; also 4-room apt., reasonable rent. Phone Rosendale 4607 or Box 93, Tillson.

FURNISHED BUNGALOW
PHONE 2655

FURNISHED BUNGALOW—call after 5 p. m. Phone 706-R-1.

2 ROOMS and bath studio apartment, furnished or unfurnished (complete kitchen). Heat and hot water. Phone 6627 evenings.

SHOP—1st floor, 24x50; new automatic oil heat, sprinkler. Available Nov. 1. Located 75 Furnace St. Owner, Smith Parish Roofing Co., 78 Furnace St., phone 5656

SPACE—50x22; cement blocks, concrete floor, H. D. wiring & water. 143 Clinton avenue. Phone 4908-M-1.

FOR SALE OR TO LET

BUILDING—suitable for factory or warehouse; appr. 4500 sq. ft.; oil heat, living quarters in building. Call Donald C. Parish, Lake Katrine. Phone 3074.

WANTED

CHILDREN TO CARE FOR—in my home, 8 to 5, 6 days a week. Phone 4161-M.

Joyce Schirick Auxiliary

The regular meeting of the Joyce Schirick Auxiliary 1386 will be held Tuesday, Oct. 13 at 8 p. m. at the VFW Building.

Classified Ads

WANTED

ABSOLUTELY highest prices paid for antiques, bric-a-brac, picture frames, old gold, diamonds, contents of homes, all kinds of furniture, men's clothing. No deal too small or too big. N. Levine, 41 N. Front St. Phone 288

WANTED TO BUY

ANTIQUES, CHINA, FURNITURE, LAMPS, MARBLE TOP TABLES
DONALD JOHNSON, KGN. 1093-J-1
Onteora Trail Rte. 28

ANTIQUES—furniture, marble top tables, cut glass, old gold jewelry & diamonds; highest prices paid. Ph. 4848 or stop at 55 No. Front St.

BRASS—OIL LAMPS—COPPER
ANTIQUES
V PIDONE PHONE 1160

CHILDREN TO MIND—in my home during working hours. Phone 5305.

USED TYPEWRITER—state make and price. Write P. O. Box 273, Ashokan, N. Y.

WANTED TO RENT

HOUSE—6 or 7 rooms, uptown section, business family. Phone 2580.

5 ROOMS—mid-town; business people. Write Box 77, Downtown Freeman.

FINANCIAL

MONEY TO LOAN

LOANS
$25 TO $500
on Signature, Furniture, Car

AT PERSONAL it's "YES" promptly to employed men or women
- 1-visit loan phone first.
- You select best payment date.
- Between payday loans.
- Lunch hour service.

Phone, write, or come in TODAY.

PERSONAL FINANCE CO.
Of New York
2nd Fl. Over Newberry's
319 Wall St.
Kingston 3470. Vincent P Berardi, Mgr.
Open Fridays Until 8 p. m.

REAL ESTATE MORTGAGES

MORTGAGE MONEY AVAILABLE
Delinquent Mortgages Bought
Expert Real Estate Appraising
N B GROSS, 2 John. Phone 4567

BUSINESS OPPORTUNITIES

GAS STATION and Luncheonette—Near Kingston, on Route 28; now operating; available Oct. 1. Ph. 2424.

GROCERY-BUTCHER SHOP — Gross $70,000 yrly., key $5,500, stock dollar for dollar. Exceptionally good opportunity. For appointment ph. 2982-R.

TO RENT—going grocery store, with 6-room apartment; all improvements. 51 Murray St.

BUSINESS SERVICE

A-1 Cesspools & septic tanks cleaned; price reasonable. For prompt service phone Trahan, 931-W-2.

A-1 cesspools, septic tanks cleaned. Dependable. Reasonable. For prompt service phone Kingston 448-J-1.

A-1 TREE SERVICE—no job too big or too small. Original Kingston Tree Service. Fully insured. Phone 5964-W or 1608-M.

A-1 TV & RADIO—sales and service since 1929. Phone 1424-R. C. Hines, 125 Newkirk avenue.

CARPENTRY—building, repairs, roofing, siding, leaders and gutters. Leo Vertetis, phone 2599.

FLOOR SANDING—Jim Forman, Lake Katrine. Phone 225-M-2.

BULLDOZER — shovel, trucks, compressor, roller, sand, gravel, crushed stone, shale, road construction, swimming pools, cellar excavation, land clearing.
PHONE WM. E. WEST
Wdstk. 2919 Woodstock, N. Y.

CARPENTRY—day or contract; general repairs; ceilings; plastic tile; cabinets. E. Johnson. Phone 1871-W.

CARPENTRY—can build new house, repair or modernize old one; cabinets. S. Tompkins, phone 649.

CARPET & RUG CLEANING—expert carpet laying and binding. Parish Co., Lake Katrine. Phone 3373.

CURTAIN LAUNDRY — experienced; called for and delivered. Telephone 5306.

FLOOR SANDING — TILE
Modern Floor Co.
Phone 3145 450 Washington Ave.

GENERAL CONTRACTOR
No Job Too Small
M. H. FELSEN PHONE 7251

GENERAL MASONRY & BUILDING—fireplaces, ret. walls, pools, orn. walks, foundations, etc. Joe Colao, 4512-W.

GENERAL MASON & CONSTRUCTION—roofs. call between 5 and 6 p. m., 1222-J.

HENRY A. OLSON, INC. — roofing, sheet metal work. 75 Pine street. Phone 840

KILMER'S Household Packing Service. Call at 50 Hurley avenue. Phone 3841-M.

JOHN M. RAPP
77 Greenkill Ave. Kingston, N. Y.
authorized agent of
ATLAS VAN LINES, Inc.
Nation-Wide Long Distance Moving
Storage Space Available
PHONE 4862
Call for Free Estimate Any Time

MOVERS—VAN ETTEN & HOGAN—local and long distance, packing; storage. 150 Wall St. Phone 661.

MOVING VAN—going to New York and vicinity October 9, 12, 15 & 20, wants load or part either way. Kingston Transfer, Inc., phone 910.

PAINTING PAPERHANGING DECORATING—Sam Sperling, 167 Clinton Ave. Phone 904

PAINTING & PAPERHANGING — interior & exterior; reasonable rates. Frank Fortino, phone 2254.

PAPERHANGING
Exterior & Interior Decorating
R. J La Bounty Phone 3344 M

RANGE oil burner service-insulation, reasonable rate. Phone 4839.

STORAGE—local, long distance moving, packing; crating. Smith Ave. Storage Warehouse, Inc Phone 4070.

STORAGE SPACE AVAILABLE — at the White Star Transfer Co Warehouse Storage. 50 Hasbrouck avenue. Phone 164

STORAGE ROOMS AVAILABLE—H. P Carr Estate, 149 Clinton Ave., phone 485-R or 625

TRUCK RENTAL SERVICE (U Drive) stake platform and pickups—½ to 1½ ton. By hour, day and week. All new Studebaker equipment; rate card sent upon request. Port Ewen Garage, Broadway & Main street, Port Ewen. Phone Kingston 3266

VAN GOING TO NEW YORK wants load or part load either way. White Sta. Transfer Co., 48 Hasbrouck Ave phone 164

WASHER REPAIR — We service all make washing machines. Van's Washer Sales & Service, Albany Ave. Ext., Kingston N Y Phone 4344.

LOST

EYEGLASSES—in brown case, belonging to student nurse. Phone 4121-R.

HOUND—"Red Bone"; all brown; answers to the name of "Pal." Phone 3643-M.

MONEY CLIP and Sum of money. Vicinity lower Clinton avenue or Miller's Lane. Reward. Phone 4644.

MISCELLANEOUS

FREE MOVIES — sound; clubs and schools; equipment furnished; no obligation. Artcraft Camera Shop, phone 5986.

PHONE 5000 "WHAT QUICK RESULTS A FREEMAN CLASSIFIED AD BRINGS," said Mrs. Decker of Accord. "Rented my house the first night."

Rented—Rented
A 6-ROOM and bath duplex house, completely furnished or unfurnished. Automatic hot water heat, oil. On Rte. 209, Accord. Phone Kerhonkson 4051.

PHONE 5000

Classified Ads

Phone 5000 Ask for Want Ad Taker

OFFICE OPEN DAILY 8 A. M. to 5 P. M. EXCEPTING SATURDAY 8 A. M. to 4 P. M.

CLASSIFIED ADVERTISING RATE

Lines	1 Day	3 Days	6 Days	25 Days
3	$ .60	$1.53	$2.52	$ 8.25
4	.80	2.04	3.36	11.00
5	1.00	2.55	4.20	13.75
6	1.20	3.06	5.04	16.50

For a blind ad containing box number additional charge of 50c.

Contract rate for yearly advertising on request.

Rate per line of white space is the same as a line of type.

Ads ordered for three or six days and stopped before that time will be charged only for the number of times the ad appeared and at the rate earned.

Advertising ordered for irregular insertions takes the one time insertion rate. No ad taken for less than basis of three lines.

The Kingston Daily Freeman will not be responsible for more than one incorrect insertion of any advertisement ordered for more than one time.

The Publisher reserves the right to edit or reject any classified advertising copy.

Classified advertisements taken until 10:30 o'clock Uptown, 11 Downtown each day except Saturday. Closing time for Saturday publication 5:00 p. m. Friday.

Uptown

APT, AO, BSG, BC, FO, GM, Insurance, M, RMD, SC, SU, TV, TCE, WB, WPF, YM

ARTICLES FOR SALE

A BARGAIN in floor covering—9x9 heavy guage rubber tile, 20c; linoleum tile, 10c. linoleum remnants, $1.50 yd. Call Donald C. Parish, Lake Katrine. Phone 3074.

A MUST SALE—Frigidaire; Simmons hide-away-bed; cedar chest; maple living room suite, 2 pc.; kitchen table, chairs; 2 living room chairs; miscellaneous items. 194 Wall St.

ANNOUNCING—Bendix Power Brake installations on any make of car '46-'53. New product. Limited supply.
Raftery's Garage, 183 Foxhall Ave. Ph. 1626 or 58-R-2, Kingston, N. Y.

A SINGER—elec. portable, $29; new portable Royal, $55. Have your machine electrified for $14.50 motor, foot control, light; expert machine repair. We buy old Singer machines. Sable, 337 B'way, 6264-R. We call.

ACCORDION — 120 base, black and white "Numana" with case, used very little. Phone 303-M-1 between 7:30 a. m. and 4:30 p. m.

Anderson's Electrofixit Shop—repairs of small elec. appliances & Ronson cigarette lighters. Pick up Sats., deliveries during week. Phone 311-M-2.

Ask for "OK" Fallerman. I make loans $25 to $500 to BUY ANYTHING . . . to PAY BILLS. UPSTATE LOAN CO., 36 No. Front, cor. Wall St. . . . 2nd Fl. Phone 3146. Open 'til 8 p. m. Fridays.

BASINS, Sinks, pipe, fittings, radiators. We buy them. Tel. 7428. Ulster Plbg., 216 Albany Ave Ext.

BLACK PERSIAN ¾ COAT—perfect condition; size 14-16; $50. Also red fox jacket; perfect condition; $10. Phone 6230.

BUY AND SAVE Downtown at Blinder's Ladies Apparel. New fall and winter dresses, coats, skirts and jersey blouses. 65 Broadway.

CASH—your way and fast. Loans $25 to $250 or more. Personal Finance Co. of N. Y., 319 Wall St. (over Newberry's). Phone 3470.

CHAIN SAWS — McCulloch 1 and 2-man; new and used; parts and service. West Shokan Garage, phone Shokan 2573.

COMB. SINK & TUB—$20; blower for furnace door, $20; sunken tub, l.h. corner, $35. Phone 1092-M-1; Route 28, Ashokan.

DEEP FREEZER—18½ cu. ft.; 5 cu. ft. refrigerator; both in excellent condition. Phone 634-J-1.

DINETTE SUITE—5 chairs; vacuum cleaner. Phone 4048.

ELECTRIC MOTORS — compressors, pumps bought, sold, repaired. P. J. Gallagher, 17 Spring St.

ELECTRIC MOTORS — bought, sold, repaired; all work guaranteed. Licensed electrical contractors. K. & S. Electric Shop, 34 B'way. Ph. 1511.

ELECTRIC RANGE — GE Hotpoint, good condition. Phone 7347.

FIREPLACE WOOD — LUMBER. DAVID YOUNG. PHONE ESOPUS 2057.

FIRE INSURANCE — dwellings and household furniture. Lawrence A. Quilty Insurance Agency, 241 Wall Street. 4761.

FLAG STONE of all kinds. Broken terrace stone. Phone Woodstock 2114.

FLOOR COVERING—45c yd. up; 9x12 rugs, $5 or 2 for $9.75, metal cabinets, $7 up; coal & oil stoves; range burners; chests; bedding: Lowest prices. Chelsea Furniture, 16 Hasbrouck, downtown.

FREEZER—15 cu. ft., $195. J. Ellis Briggs, Inc., Saugerties Road. Phone 7072.

GET A WARD'S GUARANTEED REBUILT MOTOR TODAY!
Ford, Chev., Ply., Dodge owners . . . as little as $11.00 monthly buys a guaranteed Ward's factory rebuilt motor. Compare price, new parts! Complete satisfaction guaranteed. Expert installation service!
MONTGOMERY WARD
19 N. Front St. Kingston, N. Y.

GOWN—size 10, ankle length. Phone 6559-J.

HOME FREEZER — Amana and food plan for the family. Appointment for prices on freezer & food. Phone 1454-J or write Box 472. Port Ewen.

HOT WATER BOILER—used; Trojan oil burner with controls, $100; pot stove with 9" oil burner, 2 gal. bottle with stand, $15. Nicholas Lippert, Sr., 69 Elting Road, Rosendale, N. Y.

LUMBER—practically new; 2x4 & shiplap. 33 Clinton Ave.

PARLOR STOVE with Florence oil burner. 22 Hurley Ave. or phone 1229-M.

OIL HEATER — Coleman, Model A 555; pot burner, price $22. Shady, near P. O. Phone Woodstock 2244.

ORNAMENTAL RAILINGS — fire escapes built to pass state laws. DeCicco's Iron & Radiator Works, 40 Van Deusen St., phone 5660.

PIANO—upright, with bench, excellent condition. Phone 6212.

PIANO AND VIOLIN—Phone 4225-W or 2916-W.

PIZZA OVEN—Baker's Pride, A-1 condition. Phone Saugerties 974.

RADIO & PHONOGRAPH COMB.—RCA Victor, 3 years old, like new. Inquire 136 Bruyn avenue.

RANGES—used; gas, city or bottled; refrigerators, washers, sinks, furnaces.
J. ELLIS BRIGGS, INC.
Saugerties Rd. Tel. Kingston 7072
Open Fridays until 9 o'clock

150 5 & 6-ROOM used space heaters; pot burners with 7 gallon oil tank. Price $20 and $25. George Reitmeir. Phone Shokan 2571.

RIFLES — 35 Remington automatic, factory renewed, $75; Winchester Model 94 30-30, new condition, $50. Phone 5079-W.

SAWED HARDWOOD SLABS ALSO FURNACE AND FIREPLACE WOOD
BURGER PHONE 4749-W

SHALE—top soil, sand, fill, gravel, crushed stone, building stone. Also trucking of same at prices that can't be beat. Phone 542-J-2.

SILVER FOX JACKET — very good condition, $50. Phone 545.

SPACE HEATER—Florence, 2 burners with blower, reasonable. Phone 5666.

STORM WINDOWS for porch. Phone 7115 or 1614.

STOVE—Kalamazoo gas and coal; gas parlor stove; G. E. refrigerator. 88 Hasbrouck Ave.

Classified Ads

ARTICLES FOR SALE

TELEVISION—1953 Philco; 17" table model, with table; $100. Phone 5427.

TV SET—Silvertone, $45; RMS booster for $17. Phone 1655-M.

TELEVISION & RADIO—Zenith 1954 models in stock. Ben Rhymer. 421 Albany Ave. Phone 1001

TELEVISION AERIALS—towers, guy wire, turn buckles, hooks, eyes, lead-in, motors, insulators, pipe roof mounts, chimney brackets, wire and cable. Clark's Radio & Television Service, 29 Harwich street. Phone 11.

TOP SOIL loaded in your truck. Kopp of Kerhonkson Route No. 209. Kerhonkson. Phone 8116.

TV TOWERS—10 ft. lengths, $6.50 per length; installation. Ornamental rails, fire escapes; general welding with portable machine. Martin's, Hazel & Emerick St. Phone 4744-M.

UPHOLSTERY—have your old living room suite and odd chairs made new again. Estimates cheerfully given, no obligation. THE RELIABLE UPHOLSTERY 44 B'WAY. PH. 5432.

USED LUMBER—Furnace, etc.; wrecking Weyhe residence, Hurley Ave. and Thruway, starting Saturday.

VASES—glass, china, jewelery, furniture. Buy anything old. Dorothy Cooper, 106 Albany Ave. Ph. 4795.

$1 a week will put a fine set of auto seat covers on your car. See the best at Bernie Singer, 71 N. Front St.

WOOD—for heater, cook stove, fireplace. Prompt delivery. Phone 5718-J.

ANTIQUES

EAGLES NEST ANTIQUE SHOP
MT. TREMPER, N. Y. RTE. 212
Plan to visit our shop when driving through the mountains.
"ALWAYS WELCOME"

FURNITURE

BARGAINS
NEW AND USED FURNITURE
Lowest Prices
KINGSTON USED FURNITURE CO.
78 N. Front St.
460 PHONES Nights 5865

FRUITS and VEGETABLES

CIDER—fresh pressed, no preservative added, bring own container; apples; butternut squash; Hubbard squash & pumpkins. Montella Fruit Farm, Ulster Park.

FRESH FRUITS & VEGETABLES—gladioli and zinnias cut daily. Maggiore Farm, Sawkill Road.

Plants, Bulbs and Shrubbery

ALL KINDS of Evergreen trees; flowering shrubs; hedge plants; phlox; ornamentals, full line of nursery stock; landscape plantings. The Kelders Nurseries, phone 5821 Route 28, Onteora Trail.

AGRICO—for lawns, trees and shrubs. Peat moss and grass seed delivered anywhere. The Kelders Nursery, phone 5821.

BULBS—#1 Holland grown tulips; crocuses, hyacinths. Anderson's, Main Road, Port Ewen.

EVERGREENS — ULSTER COUNTY GROWN YEWS, all popular varieties, top quality, reasonable prices. Stone Ridge Nurseries, Rte. 209, Stone Ridge. Phone High Falls 2322.

WELL ROTTED cow manure, $1 per bag, delivered. Pfeiffer, phone 307-M-2.

LIVE STOCK

CORNFED PIGS—for butchering. All sizes. John Walker, Plank road, Kingston. Phone 6957.

HOLSTEIN COW—ready to freshen. Arnold Elliott, Stone Ridge, N. Y.

YOUNG GUERNSEY BULL
Phone Woodstock 2661

PETS

COCKER SPANIEL—male; 18 months old; reasonable. Phone 7265.

COCKER SPANIEL PUPPY—male, all black, very reasonable. Phone 229-J-1.

PUPPIES FOR SALE—Fins & Feathers Pet Shop, 13 E. St. James St. Phone 4795.

POULTRY and SUPPLIES

ALL KINDS of live poultry wanted; paying good prices. Yale, Rosenthal and Basch, 17 Lexington Ave., Poughkeepsie, N. Y.; phone Poughkeepsie 2830 or 873.

LIVE POULTRY WANTED
B. KOLANSKY, WOODBOURNE, N. Y.
PHONE WOODBOURNE 906-R-1

POULTRY WANTED — immediately; top prices paid. Farmers Live Poultry Market, 207 Washington street, Newburgh, N. Y. Phone Newburgh 4640; reverse phone charges.

USED CARS

ANNUAL AUTUMN SALE
BRAND NEW DE SOTO
AND PLYMOUTH CARS
AT GREAT SAVINGS
TRADES TERMS
WILTWYCK MOTORS
112-118 N. Front St., Kingston, N. Y.

AS ALWAYS A BARGAIN
AT MAC'S
NEW LOCATION
McSPIRIT MOTOR SALES
Phone 3417
Ulster County's Largest and Oldest Used Car Dealer
Retail — Wholesale
R. J. McSpirit, Prop. Albany Ave. Ext.
Open Evenings Kingston, N. Y.

BUY WITH CONFIDENCE
TESTED GUARANTEED USED CARS
OLD CAPITAL MOTORS, INC.
300 BROADWAY PHONE 2600

1950 BUICK DYNA-FLO—4-dr. sedan, $850. Phone 2183.

1950 BUICK SUPER 4 door sedan; fully equipped, excellent condition. Phone 6099.

BUY
WITH
CONFIDENCE
Home of A-1 Used Cars
1952 Ford 2-door
1952 Ford 4-door
1952 Ford Country Sedan
1951 Mercury 4-door
1951 Ford 2-door
1950 Chevrolet 2-door
1950 Ford 2-door
1950 Chevrolet Convertible
1949 Chevrolet Convertible
1949 Ford 2-door
1949 Pontiac 2-door
1949 Ford Club Coupe
1948 Chevrolet Convertible
1948 Kaiser 4-door
1947 Chevrolet 2-door
OLD CAPITAL MOTORS, INC.
Kingston's Only Ford Dealer
300 Broadway Phone 2600

'51 FORD CRESTLINER—radio and heater, good condition. Phone 43-J-2.

1941 FORD—station wagon, fair condition, reasonable. 81 Fair street. Phone 2849-M after 3 p. m.

MUST REDUCE OUR INVENTORY
NO DOWN PAYMENT

	Mo. Pay.
1949 Studebaker Sed.	$30.22
1948 Hudson Sed.	30.22
1948 Willys Jeepster	30.22
1947 DeSoto Club Cpe.	30.22
1946 Buick Sed.	30.22
1946 Ford Sed.	30.22
1949 Kaiser Traveler	27.45
1947 Hudson Sed.	24.64
1946 Hudson Sed.	21.77
1947 Frazer Sed.	11.41
1941 Hudson Sed.	9.56
1940 Olds Sed.	9.56
1940 Hudson Sed.	7.95

KINGSTON HUDSON INC.
Tel. 5505—Open 8 a. m. - 9 p. m.
Used Car Lot—Corner Albany and Foxhall Avenues

NOW ON DISPLAY
AMERICA'S ECONOMY-WINNING "8"
ELEGANT NEW 1954 DODGE
MORE TO IT — MORE OF IT
TAKE A "ROAD TEST RIDE"
MARTIN - MORAN, INC.
Open evenings PHONE 5666

Classified Ads

USED CARS

NO MONEY DOWN
UP TO 36 MONTHS TO PAY
"WE HAVE THE FINEST"
1953 Olds 88—hydra, r & h, power brakes.
1951 Cadillac 62 — hydra, fully equipped.
1951 Ford 8—Crestline, r & h.
1951 Chevrolet Deluxe — Powerglide, extras.
1951 Buick Special — dyna, fully equipped.
1951 Nash Statesman—O.D., bed.
1950 Pontiac 4-dr.—hydra, r & h.
1950 Pontiac 2-dr.—r & h.
1947 Chevrolet Conv't.—r & h, many extras.
1941 Ford Tudor—r & h.
1940 Olds 4-dr.—r & h.
HAL SIEGEL
Bob Beaumont, Sales Manager
722-724 Broadway
Phone 6938 Open 9 to 9

1939 PACKARD SEDAN—good condition, very reasonable. Phone 5722-J.

1951 PLYMOUTH — suburban, radio, heater, directional signals. Can be seen 44 Broadway.

SEVERAL good used cars. No down payments. Used cars bought & sold. RALPH B. BOOTH, Hasbrouck Ave., 9-W, Port Ewen, opp. Village Rest. Phone 5421 Open 9 'til 9

STOP WORRYING
Choose a car from our large selection of low priced cars. PAY US WEEKLY and eliminate high interest and extra charges.
GULF GAS STATION, 9-W, Port Ewen
9 a. m. to 9 p. m. Phone 4467

USED CARS & TRUCKS
ALBANY AVE. GARAGE
539 ALBANY AVE., KINGSTON, N. Y.
PHONE 161 · 1794

USED CARS FOR SALE
MOTT'S GARAGE
Esopus, N. Y. Ph. Ulster Park 40-W-1
"Reputation Is Something You Earn"

WE BUY CARS
HAL SIEGEL
722-724 Broadway
Phone 6938 Open 9 to 9

WE HAVE a good selection of reconditioned O.K. cars and trucks.
BEV ANDERSON CHEVROLET INC.
731 Broadway Kingston

USED TRUCKS

BUY
WITH
CONFIDENCE
Home of A-1 Used Trucks
1952 Chevrolet ½-Ton Pickup
1949 Ford ½-Ton Panel
1946 Chevrolet Sedan Delivery
OLD CAPITAL MOTORS, INC.
Kingston's Only Ford Dealer
300 Broadway Phone 2600

47 KB7 INTERNATIONAL DUMP—2½-5 tons; good condition; good rubber. Phone High Falls 3041.

TRAILERS

1948 TRAVELO 27 foot, excellent condition, call Kerhonkson 4557.

EMPLOYMENT

NOTICE TO JOB APPLICANTS
The Kingston Daily Freeman does not knowingly accept Help wanted advertisements from firms covered by the federal Wage and Hour Law if they offer less than the legal minimum wage. Firms engaged in interstate commerce or in the production of goods for commerce must now pay at least 75 cents an hour and time and one-half for overtime under the federal Wage and Hour Law. Advertisers or job-seekers who have questions about the law should consult the Wage and Hour Division, U. S. Department of Labor, at 341 Ninth avenue, New York, telephone Lackawanna 4-9400.

HELP WANTED—Female

ALTERATION - HAND DRESSMAKER —Apply in person. Weisberg's, 271 Fair street.

ASSISTANT DIETICIAN WANTED—Write Box 31, Downtown Freeman.

EXPERIENCED OPERATORS — WAIST-MAKERS AND STRAIGHT SEWERS. STEADY WORK. ARLENE DRESS CO., 56 BROADWAY. PHONE 6382.

EXPERIENCED operators wanted on blouses; high prices & Blue Cross paid. Phillip's Sportwear, 76 Prince St. Phone 1373.

IMMEDIATE OPENINGS
for
EXPERIENCED OPERATORS
Joiners
Pocket Setters
Button Holers
STEADY WORK—GOOD PAY
F. JACOBSON & SONS
Smith Ave. & Cornell St.

LICENSED PRACTICAL NURSE — Phone 4061.

YOUNG LADY to work at fountain. Full time job. Apply in person Franklin Pharmacy, 759 Broadway.

WOMEN AND GIRLS
needed at once for light factory work; good wages to start; piecework opportunity; 40-hr. week; rest periods; refreshments served free; attendance bonus; vacations with pay; free hospitalization and life insurance. Apply in person any day except Thursday and Saturday.
ULSTER KNIFE CO., INC.
Ellenville, N. Y.

YOUNG LADY FOR
CASHIER
FULL TIME EMPLOYMENT
APPLY IN PERSON
LONDON'S YOUTH CENTRE
NORTH FRONT STREET

HELP WANTED—Male

BOYS
FOR
FREEMAN ROUTES
UPTOWN SECTION
MUST BE 14 YEARS OLD
APPLY
FREEMAN OFFICE

QUICKIES By Ken Reynolds

" . . . you advertised live lobsters in your Freeman Want Ad—are they fresh?"

Classified Ads

EMPLOYMENT

HELP WANTED—Male

DISHWASHER - PORTER
Phone 4497

DISHWASHER - KITCHEN MAN. Steady job, good pay. Phone 4248.

ELDERLY MAN—who can make himself useful on small farm; room and board; state wages. Write Box 179, Accord.

EXPERIENCED APPLE PICKERS
Herring Brothers, Ulster Park, N. Y.
Phone Ulster Park 1449-M-1

JOBS OPEN in U. S., So. Am., Europe. $3,000 to $12,000. Travel paid. Write Employment Information Center, Room 199, 316 Stuart St., Boston.

MAN—General office assistant; some knowledge of bookkeeping; answer phone; make change; typing, etc. Write P. O. Box 557 Uptown.

MAN—for all around store work, driving truck; mechanically inclined. B. H. Delson Dept. Store, Saugerties.

MAINTENANCE MAN — steady work and good pay to the right party. Apply in person, Kingston Laundry, 81 Broadway.

YOUNG MAN—General duties in grocery store. Full time, good pay. Apply in person Lipton's 549 Albany Ave.

Help Wanted—Male and Female

EXPERIENCED
SHIRT PRESSERS
also
LEARNERS
EXCELLENT
WORKING CONDITIONS
F. JACOBSON & SONS, INC.
Smith Ave. & Cornell St.

SITUATION WANTED—Female

BABY SITTING — High school girl; excellent references. 50c hour. Phone 570-M-1 after 5 o'clock.

HOUSEKEEPER—for 1 adult or elderly couple. Good references. Write Box HF, Uptown Freeman.

SITUATION WANTED—Male

MAN wishes pos. as engineer, bldg. maintenance or superintendent; 25 yrs. exp.; knowledge of plumb., st. fitting, elec., carp., painting, oil burners, elevators; highest references. Phone 5814.

REAL ESTATE FOR SALE

1 ACRE—6 rooms; bath; fine condition; porch; driven well; state road. $6,500. Cash $1,500. Salerno, phone 2241.

BLOOMINGTON—Comfortable 8 rooms and bath with shower, modern cabinet kitchen; aluminum enclosed sun porch; combination aluminum storm and screen windows; hot air heat; all nicely decorated; well kept barn; room for 2 cars with workshop; approximately 1 acre level fertile land; variety fruits; nicely landscaped; good supply of water.
EARLY POSSESSION
FURNISHED OR UNFURNISHED
PHONE KINGSTON 634-J-1

DEVELOPMENT ACREAGE
Four acres on state highway; part of private estate, near new Hudson River Bridge approach, $4,400 to quick buyer.

BUILDING LOTS
Acre building lots in restricted development, all lots have road frontage, and riverfront privileges. $1,400 each.

CITY LOTS
A few desirable lots on best residential street, priced from $1,800-$3000.
JOHN A. COLE, INC.
10 CROWN ST. PHONE 2589

HOME—7 rooms, 3 bed rooms, garage, aluminum storm sash, insulated attic, copper tubing, oil hot air heat. Asking $10,500. Call owner, 7314.

Classified Ads

REAL ESTATE FOR SALE

DON'T PUT IT OFF
A 4½-room bungalow with garage, all modern, h.a. oil heat, full cellar & attic; all in excellent condition; ideal central location. Priced for quick sale. Call:
LANE & FLANAGAN
DEWEY LOGAN, Salesman
331 Wall St. Phone 900 - 1544

4-FAMILY BRICK HOUSE—very reasonable; includes everything except heat; 2 garages. Phone 4396.

FARMS AND HOMES—in Port Ewen and vicinity. Henry O. Neher, phone 5336

HOUSES FOR SALE — all improvements. Inquire 15 Abruyn Street. Phone 4885-W.

LEAVING TOWN—must sell 7-room house; hot water heat, Venetian blinds, stove, large lot. H. L. Trowbridge, broker. Phone 310.

LINDERMAN AVE.—block new school, 7 rm. hse., oil heat, bath, low taxes, $7800. Ph. 2091-R.

NEW BRICK HOUSE & GARAGE—kitchen & dinette, living room, 3 bedrooms & tile bath, h.w. floors, baseboard hot water heat, large cellar. Phone Kingston 6320.

PHONE TODAY
And see this beautiful 4½-room bungalow, all modern; best location uptown; owner moving. Priced for fast sale. Call:
LANE & FLANAGAN
DEWEY LOGAN, Salesman
331 Wall St. Phone 900 - 1544

PORT EWEN
4 bedroom home; 5 years old; 2-car garage; O.K. for GI loan; $11,900 for a quick sale.
JOHN SPINNENWEBER, 143 or 5095

RIVER FRONTAGE
Summer bungalow on deep water, channel; lot 66'x239'; 4 miles from Kingston. Phone 3262.

5-ROOM HOUSE—on 9W, Port Ewen; all improvements; double garage. Phone 6515.

6-RM. HOUSE—elec., water, ½ acre, fruit, view, 5 min. city, $5,000. Mae Brodhead, phone 3589-J.

SEVEN-ROOM brick dwelling, all improvements, h.w. oil heat, A-1 shape; 4-car garage; central part of city. George F. Schroeder, 46 Levan St. Phone 4435 or 1505.

8-ROOM HOUSE—2 acres of land. $8,600, on Route 213, St. Remy. John Lundiquist.

2 STORY, attic & cellar, 5 large room house—good condition; in village. $3950. Cash $500. Balance like rent. John Dellay, Rosendale.

TAKE YOUR PICK of best location in Hurley Heights—A new 3-bedroom bungalow or a 3-bedroom split level with a 2-car garage. To buy or build see Stickles the builder or phone 1060.

#5 SCHOOL AREA—7 rms., h.w. ht., 1½ baths, copper plumbing, h.w. floors, plaster walls, 2-car garage, refrig., gas stove, comb. sink & washer, TV antenna, ven. blinds; $9,000. Mae Brodhead, 3589-J.

WATERFONT ACREAGE—with completed foundation, reasonable. Phone Rosendale 2944.

TO SETTLE ESTATE
2 FAMILY RESIDENCE — 6 rooms down, 7 rooms up; separate furnaces; hot water; corner property; extra lot available. 211 O'Neil street. Inquire 57 Downs street. Phone 1184-J or 1547-M.

VACANT LAND
16 acres, $800
35 acres, $1750
70 acres, $3500
JOHN A. COLE, INC.
10 Crown St. Phone 2589

REAL ESTATE FOR SALE

REALTOR'S COLUMN
Expert Advice — Years of Experience
No extra cost
Yours for the Asking

A-1 LISTINGS—A-1 SERVICE
HAROLD E. MACHOLDT
COLUMBIA ST KINGSTON 3935

A REAL BUY
This lovely 6 room home, located just where you want it UPTOWN, is complete with fireplace, sun room, garage and tasteful landscaping. Inspect, make offer and MOVE RIGHT IN.
HAROLD W. O'CONNOR
435 Albany Ave. Phone 5759

Classified Ads

REAL ESTATE FOR SALE

A-1 SERVICE
City & Country Listings Wanted.
HARVEY C. SAMMONS
45 Green St. Kingston 5481

A CHARMING COLONIAL
Cottage with 2 bedrooms, fireplace, screened porch and hot water heat by oil is available at only $13,000. Good uptown location and owner, leaving town, wants action. Something different that you'll like.
HAROLD W. O'CONNOR
435 Albany Avenue. Phone 5759

ABSOLUTELY THE BEST
You've waited a long time for this uptown bungalow near Forsyth Park, now is your chance to buy it. Selling for $10,500 and offering all oak floors, large attractive kitchen, oil heat, beautifully decorated plaster walls, tile bath, 2 bedrooms, expansion attic and nicely landscaped lot with garage. Seeing is believing.
KROM & CANAVAN
73 Albany Ave. 5935 days, 2485 nites

AREA OF HURLEY
Modern 4½-room bungalow, with spacious tile kitchen, modern bath, full cellar, expansion attic, oil heat, storm windows, screens and awnings; about ½ acre of land with plenty of garden space; handy to stores, buses, etc. Asking $9,500. Present 4% mortgage can remain on property.
KROM & CANAVAN
73 Albany Ave. 5935 days, 2485 nites

ATTENTION VETERANS
With the use of your GI Loan you may buy any of the following. Modern bungalow built in 1948 for only $7,200. This little beauty contains ultra modern kitchen with lots of cabinets; 2 bedrooms; oil heat, hardwood floors; and is like new. It is equipped with storm sash and screens; comprises ½ acre and enjoys real low taxes.

ATTRACTIVE 6 room house with modern kitchen; new oil burner; very clean and nicely decorated and in the best of condition throughout; large 50x150 lot with garage. Priced at $7,800. Vets this is really a bargain. Move right in; no repairs needed.

CENTRALLY LOCATED home near No. 6 school; has 6 rooms; fully improved; clean and well kept; new roof and other improvements recently completed. Asking $7,900. Offers wanted.
KROM & CANAVAN
73 Albany Ave. 5935 days, 2485 nights

AUTUMN
BRINGS
BARGAINS
Country, Suburban or City. A wide selection of worthwhile values for this season.
#1—Modern, attractive, 4-room & bath Bungalow. One half acre, St. Remy section, unexcelled view, perfect condition. Retirement or newlyweds. $7200, best of terms.
#2—Comfortable Cottage, 5 bedrooms, bath, barn, chicken house, deep well, 3½ acres, St. Remy area, & only $7800.
#3—Cheerful Colonial, 6 rooms & bath, garage, ½ acre level ground, lawn, shade trees, garden in High Falls area. Transferred owner wants quick sale. Asking $8000, offers considered. Small amount of cash, balance $30 monthly.
#4—Convenient six room & bath cottage; roomy & well kept. George Washington School area. A real buy at $10,500. Several others. Let us know your requirements.
EDWARD C. O'CONNOR
243 Wall St. Phones 7100-5254

BRICK BUNGALOW
With attached garage, blacktop drive. Large dream kitchen, living room & fireplace, two good sized bedrooms & tile bath; two finished bedrooms in exp. attic. To all of this, add sparkling oak floors, plaster walls, h.w. heat with baseboard radiation, good planning, Clifton Ave. location and you have the QUALITY home you've been seeking. Better call
JAMES D. DEVINE, (Salesman)
EDWARD C. O'CONNOR, (Broker)
Phone 4092

BUNGALOWS
Must be sold. Make an offer.
UPTOWN 5 rooms, oil heat, oak floors, heated garage; attractive appearance; landscaped lot. Asking $9000.
RICHMOND PARK — 4 rooms, tile bath, oak floors, plaster walls, nicely decorated; garage; ½ acre. Asking $10,500.
KROM & CANAVAN
73 Albany Ave. 5935 days, 2485 nites

FOR THE FINEST HOMES
FOR THE BEST BUSINESSES
R. E. CRAFT
284 Washington Ave Tel. 1008

HALF-WAY, POUGHKEEPSIE WORKERS
9W—good 7-rm. hse.; all impvts.; barn for work shop, garage, etc. $8250 Terms.
FRANK H. PESCIA, phone 6876-2326

HANRATTY STREET
Excellent modern home, garden. Immediate possession. Owners moving away. Real buy at $5600 with terms arranged. Call Geo. Moore, realtor, 3062. 385 Broadway.

HURLEY
ATTRACTIVE 7 rooms and bath residence. Modern bath and kitchen, sunporch. New oil heating system; garage; large landscaped lot. IMMEDIATE OCCUPANCY. Asking $12,600.
WILLIAM ENGELEN
68 Main St. Phone 6265

LESTER C. ELMENDORF
CITY PROPERTY — FARMS
ACREAGE, ESTATES, BUSINESS
173 TEN BROECK AVE. PH. 7116

MAIDEN LANE SECTION
Beautiful 10-room house in excellent condition; all large & bright rooms; center hall; a perfect layout for professional home & office, tourist house or large family. For inspection call:
WILLIAM ENGELEN
68 Main St. Phone 6265

MAIN STREET
CLOSE to business center. Well constructed 3 bedroom home, chestnut trim, hardwood floors, automatic heat, garage. A good buy at $11,600.
SEVERAL OTHER UPTOWN HOMES
WILLIAM ENGELEN
68 MAIN ST. PHONE 6265

ROOSEVELT AVE.
A fine 6-room home with breakfast nook, hot water heat and garage. For details see
HAROLD W. O'CONNOR
435 Albany Ave. Phone 5759

ROOSEVELT PARK
Six-room modern home, semi-bungalow style, automatic heat, hardwood floors, fireplace, den, dinette, laundry, landscaped lot. $18,000, terms.
SHATEMUCK REALTY Phone 1996

SUNSET PARK
Lovely 5 room modern home. Garage, large garden-fruit. Owners leaving, immediate possession. Today for $9500. Terms—G.I. Vet YES SIR. Call Geo. Moore, realtor, 3062. 385 Broadway.

ULSTER REALTY AGENCY
The Agency of Specialized Service
180 Albany Ave. Phone 2154

VORHEES AVENUE
5 room brick. All your heart would desire. You should look at this one. Asking $17,500. Terms arranged. Call Geo. Moore, realtor, 3062. 385 Broadway.

WHERE ON EARTH
can you find value like this outstanding well kept duplex on Hasbrouck Ave., at the NEW LOW PRICE of $12,500?
HAROLD W. O'CONNOR
435 Albany Ave. Phone 5759

REAL ESTATE WANTED

A BACKLOG of responsible buyers await the listing of your home or farm with
EDWARD C. O'CONNOR
243 Wall St. Phone 7100 - 5254

A BUYER is waiting for your property. List it now.
WILLIAM ENGELEN
68 Main St. Phone 6265

Classified Ads

REAL ESTATE WANTED

A BUYER'S MARKET
Today you need help selling property. List with a wideawake agency.
KROM & CANAVAN
73 Albany Ave. Buyers Waiting. 5935

A GOOD BUYER is waiting. List your property with
LANE & FLANAGAN
DEWEY LOGAN, Salesman
331 Wall St. Phone 900 - 1544

ASK FRANK HYATT
TO SELL IT OR BUY IT
Established Over 35 Years
48 Main St Phones 3070 · 2765

COUNTRY LISTINGS WANTED
I will buy or sell it for you.
Fred Robison Ph. 6607 Lucas Ave. Ext.
3½ miles from Kingston

FARMS, HOMES, ESTATES
LIST WITH CONFIDENCE
Mortgages Carefully Arranged
S. N. Mann 79 Washington Ph. 2426

HIGHEST PRICES — immediate cash paid for farms, acreage. N. B. Gross. Dorothy King, Salesman, 2 John.

JUST CALL — THAT'S ALL
City Country
3062
GEO. W. MOORE, Realtor

The number to phone
TO SELL YOUR HOME
5759
HAROLD W. O'CONNOR REALTOR

WANTED—listings of dairy farms and pasture land; ready buyers.
73 Lafayette Ave. Phone 655
C. C. LITTLE

APARTMENTS TO LET

A CONVENIENT 2-ROOM APT.—refrigerator, stove, heat and hot water; within one block uptown business section. $45. Phone 5544.

AVAILABLE NOV. 1st—3½-room apt.; refrigerator, stove, heat & hot water; within one block uptown business section; $65. Phone 5544.

AVAILABLE NOW—4 lovely rooms, private entrance & bath in ultra modern studio bsmt.; refrigerator, stove, heat & hot water furnished; close to uptown; adults only; $57.50. Phone 1518 for appointment.

MODERN 4 ROOMS—heat, hot water furnished. Inquire Phillip's Antique Shop, 55 North Front St.

1ST FLOOR—2 rooms; gas stove; hot water; oil heat supplied. Rent $40. 349 Clifton Ave. Phone 896-J-1.

2 ROOMS—modern; complete kitchen; heat, hot water; uptown location. Adults only. Phone 2176.

LARGE 3-ROOM APT.—1st floor, heat, hot water and electric furnished. Phone 4562.

3-ROOM APT.—2nd floor; shower & bath, hot water, modern kitchen & garage; rent $75. Hurley Avenue. Phone 590.

4 ROOMS—bath, heater, kitchen range, electric and hot water included. Phone Saugerties 862-M-2.

4 ROOMS — heat and hot water. 56 Henry St.

5 ROOMS & BATH—heat, hot water and all improvements, 164 Hasbrouck Ave. Isaacson. Phone 3799.

5 ROOMS—$58 per month. Phone 4819 between 10 a. m. and 3 p. m. Adults only.

6-ROOM APT.—newly decorated; heat; uptown business location. $65. Write Box RA Uptown Freeman.

5 MODERN ROOMS, newly decorated, 1st floor; heat and hot water supplied; sunporch; adults preferred; references. Box. 6, Downtown Freeman.

3½-RM.—modern; kitchen, bath rm., heat, hot water, central location. Adults only. Phone daytime 4796, evenings 4981-M.

STUDIO STYLE APARTMENT
UPTOWN LOCATION—semi-basement. 2 rooms, kitchenette and bath. Stove and refrigerator, heat and hot water. $65. Phone 2589, 9 to 5, 5558 after 5 or Sundays.

FURNISHED APARTMENTS

A NICELY furnished 3-room apartment; all improvements; adults only. 2nd house from Broadway, 15 W. Chestnut St. Phone 3672.

A 2 ROOM APARTMENT
Refrigerator; steam heat; gas and electric furnished. $12.50 weekly. Lovely; private. 59 Green street.

CONNECTING HOUSEKEEPING ROOMS—one or more; good heat; all imp. Phone 1117 no ans 3569.

LOVELY 1 Room—with efficiency kitchen, fine location, quiet pleasant atmosphere, 238 Albany Ave. Ph. 5083.

FURNISHED ROOMS

BEDROOM AND KITCHEN—conveniences. Phone 3069-J.

FURNISHED ROOMS — suitable for light housekeeping. Phone 1630 or 6619-W.

FURNISHED ROOMS—warm & quiet. Call after 4:30. 88 Grand street.

LARGE BRIGHT & CLEAN ROOMS—private, public baths, showers; discriminating adult clientele; day or week; oil heat; under new management. Hotel Huntington, 23 Pearl St., Kingston, N Y Phone 1880

LARGE ROOMS—Single or double; with light housekeeping. Bryant Apts. 83 Green street. 1656.

NICELY FURNISHED single room, near bath; for gentleman; use of phone; central location. Phone 7114.

SITTING ROOM-BEDROOM—bay windows, next to bath and shower; uptown section. Phone 123.

HOUSES TO LET

BUNGALOW—5 rooms & bath, furnished; available into May. Phone 6635-M.

BUNGALOW—modern, 4 rms. & bath; garage; fireplace, range & refrigerator, $60. ALSO 3-room and bath bungalow, furnished, $40. Both in Tillson. EDWARD C. O'CONNOR, 243 Wall St. Phones 7100, 5254.

HOUSE—4 rms.; bath; all mod. imp.; central oil heat. Woodstock. Adults only, $65 per mo. until June 15th. Also available year round. Ph. 5554 or Woodstock 2639 after 6 p. m.

3 ROOM BUNGALOW—modern, bath, heater, 9-W, Glenerie. Phone Saugerties 862-M-2.

WOODLAND VALLEY—near Phoenicia. 11 room house, furnished, new oil furnace, electricity included. $60 month. Phone Kingston 6178.

WOODSTOCK—5 rooms, 2 baths, furnished house & garage; 3 bedrooms, electric kitchen, oil heat; also 4-room, 1 bath house; both 1 mile to village. Ph. Woodstock 2842 mornings.

OFFICES & STORES TO LET

OFFICE—2 rooms; heat; janitor furnished; uptown location. Ph. American Red Cross, 7020

TO LET

BEAUTIFUL CORNER STORE—Tillson; also 4-room apt., reasonable rent. Phone Rosendale 4607 or Box 93, Tillson.

FURNISHED BUNGALOW
PHONE 2655

FURNISHED BUNGALOW—call after 5 p. m. Phone 706-R-1.

2 ROOMS and bath studio apartment, furnished or unfurnished (complete kitchen). Heat and hot water. Phone 6627 evenings.

SHOP—1st floor, 24x50; new automatic oil heat, sprinkler. Available Nov. 1. Located 75 Furnace St. Owner, Smith Parish Roofing Co., 78 Furnace St., phone 5656

SPACE—50x22; cement blocks, concrete floor, H. D. wiring & water. 143 Clinton avenue. Phone 4908-M-1.

FOR SALE OR TO LET

BUILDING—suitable for factory or warehouse; appr. 4500 sq. ft.; oil heat, living quarters in building. Call Donald C. Parish, Lake Katrine. Phone 3074.

WANTED

CHILDREN TO CARE FOR—in my home, 8 to 5, 6 days a week. Phone 4161-M.

Joyce Schirick Auxiliary

The regular meeting of the Joyce Schirick Auxiliary 1386 will be held Tuesday, Oct. 13 at 8 p. m. at the VFW Building.

Classified Ads

WANTED

ABSOLUTELY highest prices paid for antiques, bric-a-brac, picture frames, old gold, diamonds, contents of homes, all kinds of furniture, men's clothing. No deal too small or too big. N. Levine, 41 N. Front St. Phone 288

WANTED TO BUY

ANTIQUES, CHINA, FURNITURE, LAMPS, MARBLE TOP TABLES
DONALD JOHNSON, KGN 1093-J-1
Onteora Trail Rte. 28

ANTIQUES—furniture, marble top tables, cut glass, old gold jewelry & diamonds; highest prices paid. Ph. 4848 or stop at 55 No. Front St.

BRASS—OIL LAMPS—COPPER ANTIQUES
V PIDONE PHONE 1160

CHILDREN TO MIND—in my home during working hours. Phone 5305.

USED TYPEWRITER—state make and price. Write P. O. Box 273, Ashokan, N. Y.

WANTED TO RENT

HOUSE—6 or 7 rooms, uptown section, business family. Phone 2580.

5 ROOMS—mid-town; business people. Write Box 77, Downtown Freeman.

FINANCIAL

MONEY TO LOAN

LOANS
$25 TO $500
on Signature, Furniture, Car
AT PERSONAL it's "YES" promptly to employed men or women
- 1-visit loan phone first.
- You select best payment date.
- Between payday loans.
- Lunch hour service

Phone, write, or come in TODAY.
PERSONAL FINANCE CO.
Of New York
2nd Fl. Over Newberry's
319 Wall St.
Kingston 3470. Vincent P Berardi, Mgr.
Open Fridays Until 8 p. m.

REAL ESTATE MORTGAGES

MORTGAGE MONEY AVAILABLE
Delinquent Mortgages Bought
Expert Real Estate Appraising
N B GROSS, 2 John. Phone 4567

BUSINESS OPPORTUNITIES

GAS STATION and Luncheonette—Near Kingston, on Route 28; now operating; available Oct. 1. Ph. 2424.

GROCERY-BUTCHER SHOP — Gross $70,000 yrly., key $5,500, stock dollar for dollar. Exceptionally good opportunity. For appointment ph. 2982-R.

TO RENT—going grocery store, with 6-room apartment; all improvements. 51 Murray St.

BUSINESS SERVICE

A-1 Cesspools & septic tanks cleaned; price reasonable. For prompt service phone Trahan, 931-W-2.

A-1 cesspools, septic tanks cleaned. Dependable. Reasonable. For prompt service phone Kingston 448-J-1.

A-1 TREE SERVICE—no job too big or too small. Original Kingston Tree Service. Fully insured. Phone 5964-W or 1608-M.

A-1 TV & RADIO—sales and service since 1929. Phone 1424-R. C. Hines, 125 Newkirk avenue.

CARPENTRY—building, repairs, roofing, siding, leaders and gutters. Leo Vertetis, phone 2599.

FLOOR SANDING—Jim Forman, Lake Katrine. Phone 225-M-2.

BULLDOZER — shovel, trucks, compressor, roller, sand, gravel, crushed stone, shale, road construction, swimming pools, cellar excavation, land clearing.
PHONE WM. E. WEST
Wdstk. 2919 Woodstock, N. Y.

CARPENTRY—day or contract; general repairs; ceilings; plastic tile; cabinets. E. Johnson. Phone 1871-W.

CARPENTRY—can build new house, repair or modernize old one; cabinets. S. Tompkins, phone 649.

CARPET & RUG CLEANING—expert carpet laying and binding. Parish Co., Lake Katrine. Phone 3373.

CURTAIN LAUNDRY — experienced; called for and delivered. Telephone 5306.

FLOOR SANDING — TILE
Modern Floor Co.
Phone 3145 450 Washington Ave.

GENERAL CONTRACTOR
No Job Too Small
M. H. FELSEN PHONE 7251

GENERAL MASONRY & BUILDING—fireplaces, ret. walls, pools, orn. walks, foundations, etc. Joe Colao, 4512-W.

GENERAL MASON & CONSTRUCTION —roofs. call between 5 and 6 p. m., 1222-J.

HENRY A. OLSON, INC. — roofing, sheet metal work. 75 Pine street. Phone 840

KILMER'S Household Packing Service. Call at 50 Hurley avenue. Phone 3841-M.

JOHN M. RAPP
77 Greenkill Ave. Kingston, N. Y.
authorized agent of
ATLAS VAN LINES, Inc.
Nation-Wide Long Distance Moving
Storage Space Available
PHONE 4862
Call for Free Estimate Any Time

MOVERS—VAN ETTEN & HOGAN—local and long distance, packing; storage. 150 Wall St. Phone 661.

MOVING VAN—going to New York and vicinity October 9, 12, 15 & 20, wants load or part either way. Kingston Transfer, Inc., phone 910.

PAINTING PAPERHANGING DECORATING—Sam Sperling, 167 Clinton Ave. Phone 904

PAINTING & PAPERHANGING — interior & exterior; reasonable rates. Frank Fortino, phone 2254.

PAPERHANGING
Exterior & Interior Decorating
R. J La Bounty Phone 3344-M

RANGE oil burner service-insulation, reasonable rate. Phone 4839.

STORAGE—local, long distance moving, packing; crating. Smith Ave. Storage Warehouse, Inc. Phone 4070.

STORAGE SPACE AVAILABLE — at the White Star Transfer Co. Warehouse Storage, 50 Hasbrouck avenue. Phone 164

STORAGE ROOMS AVAILABLE—H. P. Carr Estate, 149 Clinton Ave., phone 485-R or 625

TRUCK RENTAL SERVICE (U Drive) stake platform and pickups—½ to 1½ ton. By hour, day and week. All new Studebaker equipment; rate card sent upon request. Port Ewen Garage, Broadway & Main street, Port Ewen. Phone Kingston 3266

VAN GOING TO NEW YORK wants load or part load either way. White Sta. Transfer Co., 48 Hasbrouck Ave. phone 164

WASHER REPAIR — We service all make washing machines. Van's Washer Sales & Service, Albany Ave. Ext., Kingston, N. Y. Phone 4344.

LOST

EYEGLASSES—in brown case, belonging to student nurse. Phone 4121-R.

HOUND—"Red Bone"; all brown; answers to the name of "Pal." Phone 3643-M.

MONEY CLIP and Sum of money. Vicinity lower Clinton avenue or Miller's Lane. Reward. Phone 4644.

MISCELLANEOUS

FREE MOVIES — sound; clubs and schools; equipment furnished; no obligation. Artcraft Camera Shop, phone 5986.

PHONE 5000 "WHAT QUICK RESULTS A FREEMAN CLASSIFIED AD BRINGS," said Mrs. Decker of Accord. "Rented my house the first night."

Rented—Rented
A 6-ROOM and bath duplex house, completely furnished or unfurnished. Automatic hot water heat, oil. On Rte. 209, Accord. Phone Kerhonkson 4051

PHONE 5000

JACOBY ON BRIDGE

Wounded GI's Show Keen Bridge Savvy

NORTH 12
♠ J 2
♥ 10 5 4 2
♦ K 10 9 5 2
♣ J 3

WEST
♠ A Q 10
♥ A J 8 3
♦ Q 4
♣ K Q 10 5

EAST (D)
♠ 9 7 6 5
♥ Q 7 6
♦ 7
♣ 9 8 7 6 2

SOUTH
♠ K 8 4 3
♥ K 9
♦ A J 8 6 3
♣ A 4

Both sides vul.

East	South	West	North
Pass	1 ♦	Double	3 ♦
Pass	Pass	Pass	

Opening lead—♣ K

By OSWALD JACOBY
Written for NEA Service

"Some of the patients at the Army's Letterman General Hospital have evinced a lively interest in learning to play contract bridge," writes Robert P. Willson, of San Francisco. "Under the auspices of the American Red Cross, I have volunteered and am now engaged in giving them one lesson a week.

"The accompanying hand, dealt and played by four young wounded officers, while perhaps only of routine interest, does show that they are progressing rather well for beginners.

"Lieutenant Webb, playing the South hand won the opening lead of the king of clubs with his ace and drew two rounds of trumps. Then he put West in by leading his remaining club. This assured the contract.

"If West led a major suit, declarer would make the king of that suit and could afford to give up two tricks in the other major. If West led a third club, dummy could ruff while declarer got rid of a heart (or South could ruff while dummy threw a spade). In any case, South was sure to make his contract."

Very interesting indeed. My congratulations to Lieutenant Webb for his fine play. Also to Lieutenant Brown, the North player, for a well-timed jump to three diamonds.

This sort of jump bid, over the takeout double, does not show real strength, as all experienced players know. A player who has a really good hand can afford to redouble first and await developments. Any bid other than a redouble is therefore an admission that the hand is not good enough for a redouble.

Even though East and West both know that the raise to three diamonds is pre-emptive, neither can quite afford to step into the auction. East can hardly mave with only one queen and only moderately good distribution. West cannot quite afford a second takeout double, largely because a spade response might get him into a bad contract.

If East and West had been allowed to explore their values, they might have found their club fit. They can make four clubs quite easily, which is much better than allowing North and South to make three diamonds.

Complete Recovery For Babe Zaharias

Fort Worth, Tex., Oct. 12 (AP)—Babe Didrikson Zaharias, whose sports career was feared at an end six months ago when she underwent an operation for cancer, is recovering "perfectly" and will return to golf on a full-time basis.

The famous woman athlete is here to play in the Texas Women's Open, of which she is defending champion, and it will be the only tournament for her until next year. But she will start a national tour about Nov. 1 with Lew Worsham.

In January she will make the woman's golf tour starting at Tampa, Florida.

Mrs. Zaharias was in Beaumont, Tex., last week for the first six months checkup following her operation. The physicians told her all tests were negative and she was recovering "perfectly."

LEGAL NOTICE

Sealed bids are requested for the transportation of 12 pupils from School District #3, Town of Rosendale, to Kingston High School. Starting point, Creek Locks through Bloomington to Route 32 to Kingston High School and return. Bids will be opened at the School House on Tuesday, Oct. 13. The Trustees have the right to refuse any or all bids.

RAYMOND LEFEVER, Clerk
Bloomington

LEGAL NOTICE

NOTICE
of Hearing Upon Preliminary Budget

NOTICE is hereby given that the Preliminary Budget of the Town of Olive for the fiscal year beginning January 1st, 1954, has been completed and filed in the office of the Town Clerk, at Olive Bridge, N. Y., where it is available for inspection by any interested person at all reasonable hours.

Further notice is hereby given that the Town Board of the Town of Olive will meet and review said Preliminary Budget and hold a Public Hearing thereon, at the Town Hall at 8 o'clock p. m. on the 15th day of October, 1953, and that at such hearing any person may be heard in favor of or against the Preliminary Budget as compiled or for or against any item or items therein contained.

Pursuant to Section 113 of the Town Law, the proposed salaries of the following Town Officers are hereby specified as follows:

Supervisor	$3,000
Justices of the Peace	3,160
(Total Salaries)	
Town Clerk	1,850
Town Superintendent	3,000
Receiver of Taxes	1,600
Town Assessors	2,860
(Total Salaries)	

BY ORDER OF THE TOWN BOARD
DELIA B. LEWIS
Town Clerk
Dated: October 1st, 1953.

School Taxes for School District #5 of Towns of Ulster & Kingston are now due and payable any Friday, Saturday and Sunday until 8 p. m. at my home, Wopowog Kennels, RFD 4, Box 76A, Kingston through November 2, 1953 at 1%—thereafter at 5 %.
HELEN M. STAETH,
School Tax Collector

WANTED
TRUCK DRIVER
APPLY IN PERSON
Standard Furniture Co.
267-269 FAIR ST.

Another Supply of
T-PAPER
FOR SALE
5 lb. pkg. 60c
FREEMAN PUB. CO.
FREEMAN SQUARE
237 FAIR STREET
KINGSTON, N. Y.

YOUR FORD DEALER
HAS TODAY'S BEST BUYS!
A-1
ALL MAKES
ALL MODELS
USED CARS ★ USED TRUCKS
See him today!

Dame Rumor Wins Top Rating Again

Dame Rumor, bi-weekly newspaper at Kingston High School, won top honors for the 12th straight year at the Empire State School Press Association when it again received All State rating for both editorial content and typography. The award was announced at the 16th annual convention held in Syracuse Friday and Saturday.

During the convention Edwin Strong, Dame Rumor sports editor appeared on a television show over the Syracuse station with four other student delegates to the convention.

Miss Smith Elected

At a meeting of the advisors Friday, Miss Agnes Scott Smith, who is serving her fourth term as director, was elected vice-president of the Empire State School Press Association for the coming year.

Student editors who represented Dame Rumor at the convention were Frieda Cohen and Donald Terry, co-editors-in-chief; Elizabeth Nussbaum and Paula Weiner, associate editors and Edwin Strong, sports editor.

Forty-two per cent of the men on duty with the army are regulars.

ADIRONDACK
TRANSIT LINES

EXPRESS BUS SERVICE
to
NEW YORK CITY
FALL SCHEDULE
Leave Kingston

	AM		PM
Daily	12:30 AM	Daily	1:00 PM
Sat &		Daily	2:45 PM
Mon.	5:15 AM	Fri. & Sun.	4:00 PM
Daily	7:10 AM	Daily	5:15 PM
Daily	8:30 AM	Fri. & Sun.	7:00 PM
Daily	9:30 AM	Daily	8:00 PM
Daily	11:45 AM	Fri.&Sun.	10:00 PM

TERMINALS
KINGSTON
Trailways Terminal
B'way & Pine Grove Ave.
Tel.: 744-745

NEW YORK CITY
Dixie Bus Depot
241 W. 42nd St.
Between 7th & 8th Aves.
Tel.: Wisconsin 7-5300

ADIRONDACK TRAILWAYS

ONLY $1.
FOR OUR DAILY
Seafood Special
MONDAY
Broiled Salmon Steak
Parsley Butter, Choice of Vegetables and Potatoes
Hot Rolls and Butter
TUESDAY
Fried Combination Seafood
Tartar Sauce, Choice of Vegetables and Potatoes
Hot Rolls and Butter
Healthfully Air-Conditioned for Your Comfort
HOPPEY'S
for fine foods
Right in the Heart of Kingston
286 Wall St.

PORT EWEN NEWS

Committees Are Named For Supper and Fair

Port Ewen, Oct. 12—The annual turkey supper and fair sponsored by the Port Ewen Reformed Church will be held at the church hall Wednesday, Oct. 28. The following committees have been appointed:

Turkey stuffing, Tuesday, 2 p. m. — Mrs. Harry Secor, Mrs. Fred Spinnenweber, Mrs. Arthur Windram, Mrs. Patrick Kane, Mrs. Frank Kruckas, Mrs. Ed Houghtaling, Mrs. John Onslow, Miss Florence Kruse, Mrs. Robert Fulton, Miss Elizabeth Ellsworth.

Cabbage salad, Wednesday morning—Mrs. John Groves, Mrs. Walter Hansen, Mrs. Clifford Davis, Sr., Mrs. Clark Bonsteel, Mrs. Harry Houghtaling, Mrs. Henry Osborn, Mrs. John Houghtaling.

Kitchen, first shift, Wednesday, 2 p. m.—Mrs. E. E. Saqui, Mrs. Clifford Davis, Sr., Mrs. Max Haselmayr, Mrs. Long, Mrs. Patrick Kane, Mrs. Otto Lavsa, Mrs. Ed Houghtaling, Mrs. Harry Secor, Mrs. John Onslow, Mrs. Robert Freer, Mrs. Harry Houghtaling, Mrs. Fred Spinnenweber, Mrs. Robert Fulton.

Kitchen, second shift, 5 p. m.—Miss Emily Card, Mrs. Lillian Walker, Mrs. Clark Bonsteel, Mrs. Robert Burt, Mrs. Roger Elmendorf, Miss Ella Jones, Miss Louise Van Aken, Mrs. Willard Walker, Mrs. Walter Hansen, Mrs. Phoebe Ostrander, Miss Anna Wolf.

Dining room—Mrs. Martin Nilan, Miss Arlene Harris, Miss Doris Ferguson, Miss Nancy Torrens, Miss Barbara Finley, Miss Elsie Proper, Miss Nancy Ellsworth Miss Mary Ellsworth, Miss Barbara Carney, Mrs. William McCabe, Miss Mary Polhemus, Beatrice Bonsteel Dederick, Mrs. Clifford Davis, Jr., Mrs. Dorothy Hornbeck Tierney, Mrs. Harry Whitaker, Miss Helen Schryver, Mrs. Ed Cunningham, Mrs. William Webster, Mrs. Clyde Hornbeck, Mrs. Robert Torrens, Mrs. Tracy Jordan, Mrs. John Benton, Mrs. Charles Benton, Mrs. Walter Carney, Mrs. Walter Schussler, Mrs. Kenneth Van Steenburgh, Mrs. Gordon Craig, Jr., Mrs. Cleon Robinson, Mrs. Ransom, Mrs. David Harris.

Coffee—Mrs. Arthur Windram, Mrs. Richard Terpening, Miss Elizabeth Ellsworth.

Dessert—Mrs. Theresa Slater, Mrs. Harry Newton, Miss Bertha Seibert, Mrs. Frank White, Mrs. Robert Fairbrother.

Fancy article booth—Mrs. John Houghtaling, Mrs. Clifford Davis, Jr., Mrs. Ed McBroom, Mrs. Floyd Ellsworth, Miss Florence Kruse.

Miscellaneous booth—Joan Ellsworth, Gloria Smith, Gay Galbreth, Darlene Walker and Miss Barbara Finley.

Candy booth—Couples Club.

Village Notes

Port Ewen, Oct. 12—Mrs. Donald Ward and Mrs. Margaret Biddle who have been the guests of Mr. and Mrs. William Yessee, Sr., have left for their home in Wheeling, W. Va.

Mr. and Mrs. Warren Howe and son, Warren of Hasbrouck Heights, N. J., were the weekend guests of Mrs. Howe's parents, Mr. and Mrs. Samuel P. Tinney at their home on Broadway.

Mrs. Harry E. Christiana and daughter, Miss Margaret Christiana and son, David Christiana, spent the weekend with Mrs. Christiana's father, William Britt at the home of his daughter and son-in-law, the Rev. and Mrs. Victor Fellows in Dexter.

Mr. and Mrs. Joseph Corbett of Evergreen Park, Ill., were recent guests of Mrs. Clifford L. Winchell at her home on Salem street.

Mrs. Otis Terwilliger of Port Ewen and Mrs. Roy Vandermark of Kingston called on friends in West Shokan Thursday.

All members of the Candlepin Bowling League are requested to be at the alleys in the Reformed Church to inspect the reconditioned alleys Tuesday at 8 p. m.

Allan Ballentine of Garden City, L. I., called on his uncle and aunt, Mr. and Mrs. Samuel P. Tinney Saturday.

The Union Center Community Chapel will sponsor a supper at the chapel Saturday, Oct. 24. Supper will be served beginning at 5:30 p. m.

Girl Scouts, Troop 51, will meet at the Girl Scout room Wednesday at 6:30 p. m. with Miss Ella Jones as leader and Miss Shirley Albright and Miss Monica Long as co-leaders.

The Ever Ready Club will meet at the home of Mrs. S. P. Tinney tonight at 8 o'clock.

Tickets for the mother and daughter breakfast which will be held at the Presentation Church hall Sunday, Oct. 18, may be secured from Mrs. Robert Henry by Wednesday, Oct. 14.

The executive committee of the American Legion, Town of Esopus Post, 1298, will be held at the American Legion Home, Legion Court, Tuesday at 7:30 p. m. The regular business meeting will be held at 8 p. m.

Mr. and Mrs. James O'Reilly and sons, Jimmie and Alan of Andover, Mass., were the weekend guests of Mrs. O'Reilly's parents, Mr. and Mrs. A. H. Short.

Intermediate Girl Scouts, Troop 31, will meet at the Presentation parish hall Tuesday at 6:30 p. m.

Brownies, Troop 19, will meet at the Presentetion parish hall Wednesday at 3:30 p. m.

Mr. anad Mrs. Somer Garwood of Fort Lauderdale, Fla., and Mr. and Mrs. Harry Ennist of Kingston, were recent callers on Mrs. Henrietta Boese at her home at Sunnyholm on Broadway.

Boy Scouts, Troop 26, will meet at the Boy Scout room Tuesday at 7:30 p. m.

Albert Davis of New York and Lesley Davis or Hawthorne called on their mother, Mrs. Henrietta Boese, at her home on Broadway last week.

Two Senators

would have to be laid in diplomatic exchanges long in advance.

"Unless things have been worked out so that diplomatic negotiations have reached the point where concerte agreements could be ratified by the heads of states, I don't believe any meeting has much chance of success," he said, adding:

"Of course, we ought always to keep the door open to confer with the Russians, if it appears to us that there is any real chance of accomplishing anything."

Churchill also said in his speech that he had a "sure hope" a third world war could be prevented if Russia were to agree to an American-backed non-aggression treaty.

This brought dissent from Sens. Wiley (R.-Wis.) and Ferguson (R.-Mich.). But Sen. Sparkman (D.-Ala.) said he thinks the United States could profit by proposing such a pact.

Wiley, who heads the Senate Foreign Relations Committee, said he sees "nothing now to indicate that Russia understands anything but force." He said such a treaty might be nothing but "a scrap of paper."

Ferguson said in a separate interview that he would want tangible advance assurances that Russia would not use such a pact for "political aggression or for propaganda purposes."

Sparkman said such a pact might put the Russians on a spot. If they refused to accept it, he said, their "war-monger" accusations against the United States would be punctured.

Kings Canyon National Park in California contains 454,600 acres.

Bevy of Beasts

Answer to Previous Puzzle

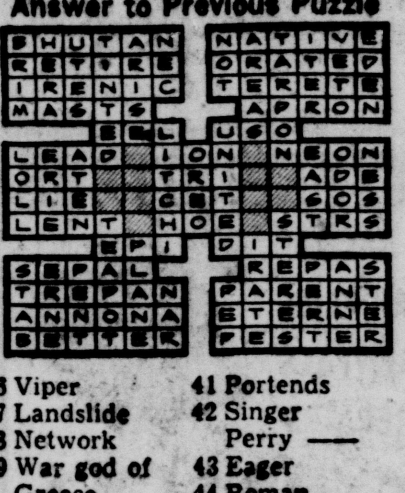

ACROSS
1 Australian ostrich
4 King of beasts
8 Zoo animal's home
12 Operated
13 Italian river
14 Toward the sheltered side
15 Augment
16 Poisonous agaric
18 Planting
20 Foot parts
21 Nylon disaster
22 Pitcher
24 Burrowing animal
26 Seed vessel
27 Constellation
30 Banished
32 Shore bird
34 Tightened
35 Property
36 England (ab.)
37 Rebels (coll.)
39 Malt beverages
40 Father
41 Feminine undergarment
42 Light vessel
45 Teems
49 Judged too highly
51 Hint
52 Mud
53 Heredity unit
54 Very warm
55 Scent
56 Finishes
57 Worm

DOWN
1 Ages
2 Created
3 Inferior
4 Classical language
5 Important metal
6 Wild ass
7 Bow slightly
8 Provide food
9 Century plant
10 Geology (ab.)
11 Slippery animals
17 Turtles wear them
19 Two-some fights
23 Rubs
24 Allot
25 Beasts of burden
26 Viper
27 Landslide
28 Network
29 War god of Greece
31 Weirder
33 Japanese seaport
38 Defeated
40 More painful
41 Portends
42 Singer Perry ——
43 Eager
44 Roman emperor
46 Twist
47 Pairs
48 Places
50 Grow old

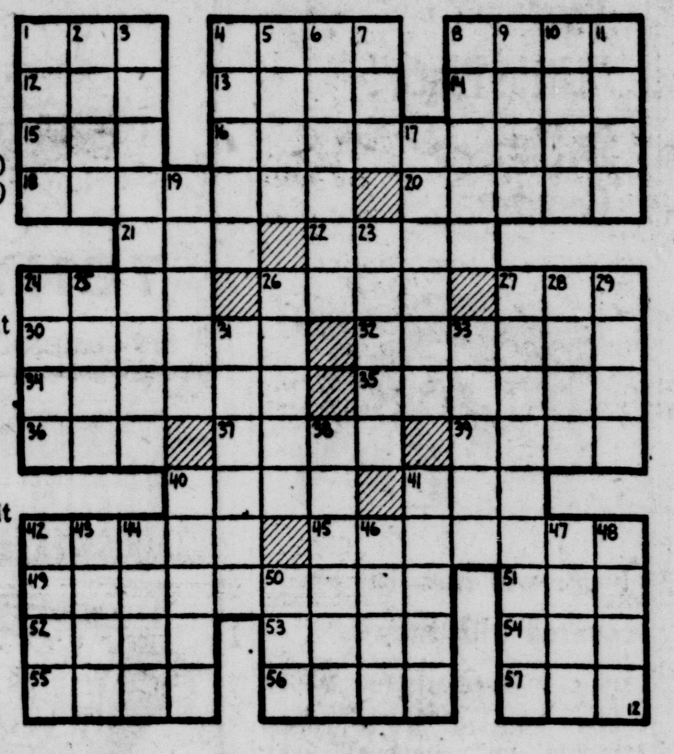

Duke's Body Found

Tavistock, England, Oct. 12 (AP)—The gunshot-blasted body of the missing Duke of Bedford was found yesterday in tangled undergrowth on his vast Devonshire estate. A police spokesman said nothing indicated that the death was "anything but an accident." The 64-year-old Duke, one of England's wealthiest men, went into woods Friday. It was believed he was hunting a hawk that had been bothering his collection of tame parakeets. After he failed to return, 200 marines and policemen combed the wilds of his 12,000-acre estate. He was found shot in the head his 12-gauge shotgun at his side. His body lay beside a footpath. The police spokesman said death was instantaneous.

Suppers & Food Sales

Mt. Marion Reformed

The annual turkey dinner of the Mt. Marion Reformed Church will be held Thursday, Oct. 15, in the church hall. Servings will start at 5 p. m. and continue until all are served. There will be a booth of handmade aprons and fancy work. The public is invited.

BUY TELEVISION FROM RELIABLE
T. D. A. DEALERS
Television Dealers Assn.

A friendly welcome awaits you
SUNSET
DRIVE-IN
THEATRE
Rt. 28 Phone 5774
Box Office Opens 6:30
Show starts at 7:00
LAST 3 DAYS
"FROM HERE TO ETERNITY"
Burt Lancaster
Montgomery Clift
Deborah Kerr
—also—
"BONZO GOES TO COLLEGE"
Edmund Gwenn
Maureen O'Sullivan
Children under 12 Free

Don't Miss this!
TOMMY STERNFELD'S
"FRIGIDAIRE"
TEEN-AGE BARN
(CHANNEL 4, SCHENECTADY, N. Y., EVERY FRIDAY AT 9:30 P. M.)
WRGB TELEVISION SHOW
PRESENTED BY THE
LAKE KATRINE ROD and GUN CLUB, INC.
Tickets Available at the SHANTY STORE
Corner Fair and N. Front St. or by Calling 4139-J, 2257-R or 7053 or Any Club Member
AT THE
MUNICIPAL AUDITORIUM
KINGSTON, NEW YORK
ON
WEDNESDAY, OCTOBER 14
AT 8 P. M.
THE FOLLOWING AWARDS WILL BE MADE
● 64 PIECE ROGER SELVERWARE SET
● 2 SCOTCH KOOLERS
● 1 REGISTERED BEAGLE PUP

Bing Crosby Injures Back in Car Mishap

Los Angeles, Oct. 12 (AP)—Bing Crosby is nursing a wrenched back today after a weekend traffic accident that injured three other persons, one critically.

The crooner was driving his $12,250 German car, a pale ivory Mercedes-Benz, when the collision with another automobile occurred early Sunday morning at a west Los Angeles intersection.

Three persons in the other car were taken to Queen of Angels Hospital. Frank Verdugo, 32, a Los Angeles city fireman, suffered critical head injuries, the hospital reported. His wife, Lucy, 28, suffered face cuts and bruises and a possible broken nose. Eulalio Perea, 25, Verdugo's brother-in-law, who was asleep in the back of the Verdugo sedan, escaped with minor injuries.

Car Badly Smashed

Crosby's car was badly smashed up. California highway Patrolman W. J. Koehler said Crosby was driving alone at the time and after the accident complained that his back hurt. The singer's brother, Larry, said Crosby was in pretty good condition but was to be given a checkup by his physician.

The highway patrolman said Crosby told him: "I looked both ways, saw no cars and started across the intersection. There was a crash and I lost control."

HIGHLAND THEATRE
HIGHLAND, N. Y.
WEDNESDAY & THURSDAY
OCTOBER 14 & 15
Italy's Beauties
in a Spectacle of Grace, Beauty and Elegance

GINA
LOLLOBRIGIDA
RICHARD
NEY
CONSTANCE
DOWLING
and a Bevy of Gorgeous Girls
2 SHOWS DAILY
7 - 9 p. m.
Adults 60c
Children 30c
Includ. tax
ALSO—ITALY TRAVEL TALKS

PHONE 271
KINGSTON
A WALTER READE THEATRE
TODAY! DAILY MATINEES 2:00 P. M.
EVE. at 7 P. M. - 9 P. M.

JAMES CAGNEY
IN A ROARING ROLE OF FURY FROM THE BEST-SELLER THAT ROARED WITH EXCITEMENT!
KING OF A GUTTER EMPIRE!
"A LION IS IN THE STREETS"
From WARNER BROS. IN COLOR BY TECHNICOLOR
BARBARA HALE ANNE FRANCIS

Curtain at 8:40
ANNOUNCING
The Fall Season of
CURTAIN at 8:40
A unique series of outstanding entertainment selected from the film capitals of the world. Every Wednesday at 8:40 for 6 successive weeks starting Wed., Oct. 14, a leisurely evening concluding at approximately 10:30 P. M.
Tickets Now on Sale for All Six Shows at Our Box OOffice.
Coffee Served in Our Lounge Through the Courtesy of Martinson's
Our Opening Program
A FIRST RATE COMEDY HIT
Wednesday Evening at 8:40
"A work of art and superb comedy!" —Newsweek
MICHAEL REDGRAVE
JOAN GREENWOOD in
Oscar Wilde's
The IMPORTANCE of BEING EARNEST
Color by TECHNICOLOR
ATTENTION ALL CLUBMEN, CLUBWOMEN!
Substantial Savings for Individual Shows and Series for Groups!
Earn Money for Your Organization!
See Manager for Details

PHONE 1613
BROADWAY
A WALTER READE THEATRE
LAST 2 DAYS! DAILY MATS. 2 P. M.
EVENING SHOWINGS 7 - 8:30
HOME-SWEET-HOME RIOT!
M-G-M hilariously presents
RED SKELTON
"Half A Hero"
CO-FEATURE
The STAND AT APACHE RIVER
STEPHEN McNALLY
JULIA ADAMS
HUGH MARLOWE
COLOR BY TECHNICOLOR
Soon "THE ROBE" · The First Picture in CINEMASCOPE! Coming Soon

9W DRIVE-IN
A Walter Reade Theatre
KINGSTON, N.Y.
SAUGERTIES ROAD AT KINGSTON 9W BY-PASS
CLOSED FOR THE SEASON
The Management wishes to thank you for your patronage during the past year and looking forward to seeing you next season.

JACOBY ON BRIDGE

Wounded GI's Show Keen Bridge Savvy

NORTH 12
♠ J 2
♥ 10 5 4 2
♦ K 10 9 5 2
♣ J 3

WEST
♠ A Q 10
♥ A J 8 3
♦ Q 4
♣ K Q 10 5

EAST (D)
♠ 9 7 6 5
♥ Q 7 6
♦ 7
♣ 9 8 7 6 2

SOUTH
♠ K 8 4 3
♥ K 9
♦ A J 8 6 3
♣ A 4

Both sides vul.

East	South	West	North
Pass	1 ♦	Double	3 ♦
Pass	Pass	Pass	

Opening lead—♣ K

By OSWALD JACOBY
Written for NEA Service

"Some of the patients at the Army's Letterman General Hospital have evinced a lively interest in learning to play contract bridge," writes Robert P. Willson, of San Francisco. "Under the auspices of the American Red Cross, I have volunteered and am now engaged in giving them one lesson a week.

"The accompanying hand, dealt and played by four young wounded officers, while perhaps only of routine interest, does show that they are progressing rather well for beginners.

"Lieutenant Webb, playing the South hand won the opening lead of the king of clubs with his ace and drew two rounds of trumps. Then he put West in by leading his remaining club. This assured the contract.

"If West led a major suit, declarer would make the king of that suit and could afford to give up two tricks in the other major. If West led a third club, dummy could ruff while declarer got rid of a heart (or South could ruff while dummy threw a spade). In any case, South was sure to make his contract."

Very interesting indeed. My congratulations to Lieutenant Webb for his fine play. Also to Lieutenant Brown, the North player, for a well-timed jump to three diamonds.

This sort of jump bid, over the takeout double, does not show real strength, as all experienced players know. A player who has a really good hand can afford to redouble first and await developments. Any bid other than a redouble is therefore an admission that the hand is not good enough for a redouble.

Even though East and West both know that the raise to three diamonds is pre-emptive, neither can quite afford to step into the auction. East can hardly mave with only one queen and only moderately good distribution. West cannot quite afford a second takeout double, largely because a spade response might get him into a bad contract.

If East and West had been allowed to explore their values, they might have found their club fit. They can make four clubs quite easily, which is much better than allowing North and South to make three diamonds.

LEGAL NOTICE

Sealed bids are requested for the transportation of 12 pupils from School District #3, Town of Rosendale, to Kingston High School. Starting point, Creek Locks through Bloomington to Route 32 to Kingston High School and return. Bids will be opened at the School House on Tuesday, Oct. 13. The Trustees have the right to refuse any or all bids.

RAYMOND LEFEVER, Clerk
Bloomington

LEGAL NOTICE

NOTICE
of Hearing Upon Preliminary Budget

NOTICE is hereby given that the Preliminary Budget of the Town of Olive for the fiscal year beginning January 1st, 1954, has been completed and filed in the office of the Town Clerk, at Olive Bridge, N. Y., where it is available for inspection by any interested person at all reasonable hours.

Further notice is hereby given that the Town Board of the Town of Olive will meet and review said Preliminary Budget and hold a Public Hearing thereon, at the Town Hall at 8 o'clock p. m. on the 15th day of October, 1953, and that at such hearing any person may be heard in favor of or against the Preliminary Budget as compiled or for or against any item or items therein contained.

Pursuant to Section 113 of the Town Law, the proposed salaries of the following Town Officers are hereby specified as follows:

Supervisor	$3,000
Justices of the Peace	3,160
(Total Salaries)	
Town Clerk	1,850
Town Superintendent	3,000
Receiver of Taxes	1,600
Town Assessors	2,860
(Total Salaries)	

BY ORDER OF THE TOWN BOARD
DELIA B. LEWIS
Town Clerk
Dated: October 1st, 1953.

School Taxes for School District #5 of Towns of Ulster & Kingston are now due and payable any Friday, Saturday and Sunday until 8 p. m. at my home, Wopowog Kennels, RFD 4, Box 76A, Kingston through November 2, 1953 at 1%—thereafter at 5 %.

HELEN M. STAETH,
School Tax Collector

WANTED
TRUCK DRIVER
APPLY IN PERSON
Standard Furniture Co.
267-269 FAIR ST.

Another Supply of
T-PAPER
FOR SALE
5 lb. pkg. 60c
FREEMAN
PUB. CO.
FREEMAN SQUARE
237 FAIR STREET
KINGSTON, N. Y.

Complete Recovery For Babe Zaharias

Fort Worth, Tex., Oct. 12 (AP)—Babe Didrikson Zaharias, whose sports career was feared at an end six months ago when she underwent an operation for cancer, is recovering "perfectly" and will return to golf on a full-time basis.

The famous woman athlete is here to play in the Texas Women's Open, of which she is defending champion, and it will be the only tournament for her until next year. But she will start a national tour about Nov. 1 with Lew Worsham.

In January she will make the woman's golf tour starting at Tampa, Florida.

Mrs. Zaharias was in Beaumont, Tex., last week for the first six months checkup following her operation. The physicians told her all tests were negative and she was recovering "perfectly."

Dame Rumor Wins Top Rating Again

Dame Rumor, bi-weekly newspaper at Kingston High School, won top honors for the 12th straight year at the Empire State School Press Association when it again received All State rating for both editorial content and typography. The award was announced at the 16th annual convention held in Syracuse Friday and Saturday.

During the convention Edwin Strong, Dame Rumor sports editor appeared on a television show over the Syracuse station with four other student delegates to the convention.

Miss Smith Elected

At a meeting of the advisors Friday, Miss Agnes Scott Smith, who is serving her fourth term as director, was elected vice-president of the Empire State School Press Association for the coming year.

Student editors who represented Dame Rumor at the convention were Frieda Cohen and Donald Terry, co-editors-in-chief; Elizabeth Nussbaum and Paula Weiner, associate editors and Edwin Strong, sports editor.

Forty-two per cent of the men on duty with the army are regulars.

ADIRONDACK
TRANSIT LINES

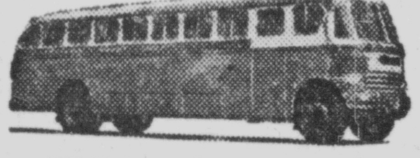

EXPRESS BUS SERVICE
to
NEW YORK CITY
FALL SCHEDULE
Leave Kingston

AM		PM	
Daily	12:30 AM	Daily	1:00 PM
Sat & Mon.		Daily	2:45 PM
	5:15 AM	Fri. & Sun.	4:00 PM
Daily	7:10 AM	Daily	5:15 PM
Daily	8:30 AM	Fri. & Sun.	7:00 PM
Daily	9:30 AM	Daily	8:00 PM
Daily	11:45 AM	Fri.&Sun.	10:00 PM

TERMINALS
KINGSTON
Trailways Terminal
B'way & Pine Grove Ave.
Tel.: 744 - 745

NEW YORK CITY
Dixie Bus Depot
241 W. 42nd St.
Between 7th & 8th Aves.
Tel.: Wisconsin 7-5300

ADIRONDACK TRAILWAYS

YOUR FORD DEALER
HAS TODAY'S BEST BUYS!
A-1
ALL MAKES
ALL MODELS
USED CARS ★ USED TRUCKS
See him today!

PORT EWEN NEWS

Committees Are Named For Supper and Fair

Port Ewen, Oct. 12—The annual turkey supper and fair sponsored by the Port Ewen Reformed Church will be held at the church hall Wednesday, Oct. 28. The following committees have been appointed:

Turkey stuffing, Tuesday, 2 p. m. — Mrs. Harry Secor, Mrs. Fred Spinnenweber, Mrs. Arthur Windram, Mrs. Patrick Kane, Mrs. Frank Kruckas, Mrs. Ed Houghtaling, Mrs. John Onslow, Miss Florence Kruse, Mrs. Robert Fulton, Miss Elizabeth Ellsworth.

Cabbage salad, Wednesday morning—Mrs. John Groves, Mrs. Walter Hansen, Mrs. Clifford Davis, Sr., Mrs. Clark Bonsteel, Mrs. Harry Houghtaling, Mrs. Henry Osborn, Mrs. John Houghtaling.

Kitchen, first shift, Wednesday, 2 p. m.—Mrs. E. E. Saqui, Mrs. Clifford Davis, Sr., Mrs. Max Haselmayr, Mrs. Long, Mrs. Patrick Kane, Mrs. Otto Lavsa, Mrs. Ed Houghtaling, Mrs. Harry Secor, Mrs. John Onslow, Mrs. Robert Freer, Mrs. Harry Houghtaling, Mrs. Fred Spinnenweber, Mrs. Robert Fulton.

Kitchen, second shift, 5 p. m.—Miss Emily Card, Mrs. Lillian Walker, Mrs. Clark Bonsteel, Mrs. Robert Burt, Mrs. Roger Elmendorf, Miss Ella Jones, Miss Louise Van Aken, Mrs. Willard Walker, Mrs. Walter Hansen, Mrs. Phoebe Ostrander, Miss Anna Wolf.

Dining room—Mrs. Martin Nilan, Miss Arlene Harris, Miss Doris Ferguson, Miss Nancy Torrens, Miss Barbara Finley, Miss Elsie Proper, Miss Nancy Ellsworth Miss Mary Ellsworth, Miss Barbara Carney, Mrs. William McCabe, Miss Mary Polhemus, Beatrice Bonsteel Dederick, Mrs. Clifford Davis, Jr., Mrs. Dorothy Hornbeck Tierney, Mrs. Harry Whitaker, Miss Helen Schryver, Mrs. Ed Cunningham, Mrs. William Webster, Mrs. Clyde Hornbeck, Mrs. Robert Torrens, Mrs. Tracy Jordan, Mrs. John Benton, Mrs. Charles Benton, Mrs. Walter Carney, Mrs. Walter Schussler, Mrs. Kenneth Van Steenburgh, Mrs. Gordon Craig, Jr., Mrs. Cleon Robinson, Mrs. Ransom, Mrs. David Harris.

Coffee—Mrs. Arthur Windram, Mrs. Richard Terpening, Miss Elizabeth Ellsworth.

Dessert—Mrs. Theresa Slater, Mrs. Harry Newton, Miss Bertha Seibert, Mrs. Frank White, Mrs. Robert Fairbrother.

Fancy article booth—Mrs. John Houghtaling, Mrs. Clifford Davis, Jr., Mrs. Ed McBroom, Mrs. Floyd Ellsworth, Miss Florence Kruse.

Miscellaneous booth—Joan Ellsworth, Gloria Smith, Gay Galbreth, Darlene Walker and Miss Barbara Finley.

Candy booth—Couples Club.

Village Notes

Port Ewen, Oct. 12—Mrs. Donald Ward and Mrs. Margaret Biddle who have been the guests of Mr. and Mrs. William Yessee, Sr., have left for their home in Wheeling, W. Va.

Mr. and Mrs. Warren Howe and son, Warren of Hasbrouck Heights, N. J., were the weekend guests of Mrs. Howe's parents, Mr. and Mrs. Samuel P. Tinney at their home on Broadway.

Mrs. Harry E. Christiana and daughter, Miss Margaret Christiana and son, David Christiana, spent the weekend with Mrs. Christiana's father, William Britt at the home of his daughter and son-in-law, the Rev. and Mrs. Victor Fellows in Dexter.

Mr. and Mrs. Joseph Corbett of Evergreen Park, Ill., were recent guests of Mrs. Clifford L. Winchell at her home on Salem street.

Mrs. Otis Terwilliger of Port Ewen and Mrs. Roy Vandermark of Kingston called on friends in West Shokan Thursday.

All members of the Candlepin Bowling League are requested to be at the alleys in the Reformed Church to inspect the reconditioned alleys Tuesday at 8 p. m.

Allan Ballentine of Garden City, L. I., called on his uncle and aunt, Mr. and Mrs. Samuel P. Tinney Saturday.

The Union Center Community Chapel will sponsor a supper at the chapel Saturday, Oct. 24. Supper will be served beginning at 5:30 p. m.

Girl Scouts, Troop 51, will meet at the Girl Scout room Wednesday at 6:30 p. m. with Miss Ella Jones as leader and Miss Shirley Albright and Miss Monica Long as co-leaders.

The Ever Ready Club will meet at the home of Mrs. S. P. Tinney tonight at 8 o'clock.

Tickets for the mother and daughter breakfast which will be held at the Presentation Church hall Sunday, Oct. 18, may be secured from Mrs. Robert Henry by Wednesday, Oct. 14.

The executive committee of the American Legion, Town of Esopus Post, 1298, will be held at the American Legion Home, Legion Court, Tuesday at 7:30 p. m. The regular business meeting will be held at 8 p. m.

Mr. and Mrs. James O'Reilly and sons, Jimmie and Alan of Andover, Mass., were the weekend guests of Mrs. O'Reilly's parents, Mr. and Mrs. A. H. Short.

Intermediate Girl Scouts, Troop 31, will meet at the Presentation parish hall Tuesday at 6:30 p. m.

Brownies, Troop 19, will meet at the Presentetion parish hall Wednesday at 3:30 p. m.

Mr. anad Mrs. Somer Garwood of Fort Lauderdale, Fla., and Mr. and Mrs. Harry Ennist of Kingston, were recent callers on Mrs. Henrietta Boese at her home at Sunnyholm on Broadway.

Boy Scouts, Troop 26, will meet at the Boy Scout room Tuesday at 7:30 p. m.

Albert Davis of New York and Lesley Davis or Hawthorne called on their mother, Mrs. Henrietta Boese, at her home on Broadway last week.

Two Senators

would have to be laid in diplomatic exchanges long in advance.

"Unless things have been worked out so that diplomatic negotiations have reached the point where concerte agreements could be ratified by the heads of states, I don't believe any meeting has much chance of success," he said, adding:

"Of course, we ought always to keep the door open to confer with the Russians, if it appears to us that there is any real chance of accomplishing anything."

Churchill also said in his speech that he had a "sure hope" a third world war could be prevented if Russia were to agree to an American-backed non-aggression treaty.

This brought dissent from Sens. Wiley (R.-Wis.) and Ferguson (R.-Mich.). But Sen. Sparkman (D.-Ala.) said he thinks the United States could profit by proposing such a pact.

Wiley, who heads the Senate Foreign Relations Committee, said he sees "nothing now to indicate that Russia understands anything but force." He said such a treaty might be nothing but "a scrap of paper."

Ferguson said in a separate interview that he would want tangible advance assurances that Russia would not use such a pact for "political aggression or for propaganda purposes."

Sparkman said such a pact might put the Russians on a spot. If they refused to accept it, he said, their "war-monger" accusations against the United States would be punctured.

Kings Canyon National Park in California contains 454,600 acres.

Bevy of Beasts

ACROSS
1 Australian ostrich
4 King of beasts
8 Zoo animal's home
12 Operated
13 Italian river
14 Toward the sheltered side
15 Augment
16 Poisonous agaric
18 Planting
20 Foot parts
21 Nylon disaster
22 Pitcher
24 Burrowing animal
26 Seed vessel
27 Constellation
30 Banished
32 Shore bird
34 Tightened
35 Property
36 England (ab.)
37 Rebels (coll.)
39 Malt beverages
40 Father
41 Feminine undergarment
42 Light vessel
45 Teems
49 Judged too highly
51 Hint
52 Mud
53 Heredity unit
54 Very warm
55 Scent
56 Finishes
57 Worm

DOWN
1 Ages
2 Created
3 Inferior
4 Classical language
5 Important metal
6 Wild ass
7 Bow slightly
8 Provide food
9 Century plant
10 Geology (ab.)
11 Slippery animals
17 Turtles wear them
19 Two-some fights
23 Rubs
24 Allot
25 Beasts of burden
26 Viper
27 Landslide
28 Network
29 War god of Greece
31 Weirder
33 Japanese seaport
38 Defeated
40 More painful
41 Portends
42 Singer Perry ——
43 Eager
44 Roman emperor
46 Twist
47 Pairs
48 Places
50 Grow old

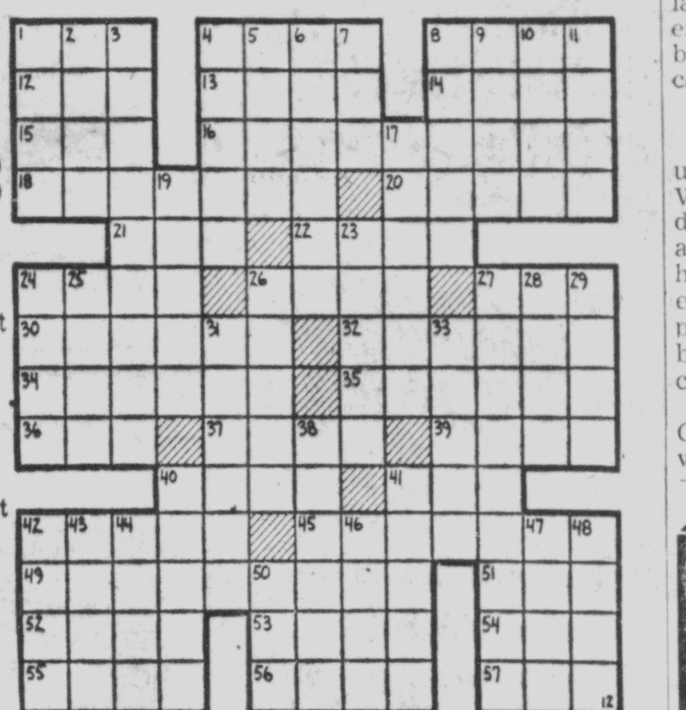

Answer to Previous Puzzle

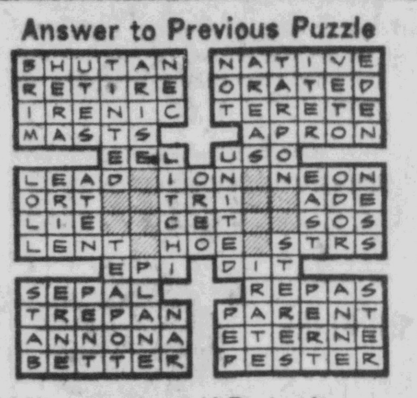

Duke's Body Found

Tavistock, England, Oct. 12 (AP)—The gunshot-blasted body of the missing Duke of Bedford was found yesterday in tangled undergrowth on his vast Devonshire estate. A police spokesman said nothing indicated that the death was "anything but an accident." The 64-year-old Duke, one of England's wealthiest men, went into woods Friday. It was believed he was hunting a hawk that had been bothering his collection of tame parakeets. After he failed to return, 200 marines and policemen combed the wilds of his 12,000-acre estate. He was found shot in the head his 12-gauge shotgun at his side. His body lay beside a footpath. The police spokesman said death was instantaneous.

Suppers & Food Sales

Mt. Marion Reformed

The annual turkey dinner of the Mt. Marion Reformed Church will be held Thursday, Oct. 15, in the church hall. Servings will start at 5 p. m. and continue until all are served. There will be a booth of handmade aprons and fancy work. The public is invited.

BUY TELEVISION
FROM RELIABLE
T. D. A. DEALERS
Television Dealers Assn.

A friendly welcome awaits you
SUNSET
DRIVE-IN
THEATRE
Rt. 28 Phone 5774
Box Office Opens 6:30
Show starts at 7:00
LAST 3 DAYS
"FROM HERE TO ETERNITY"
Burt Lancaster
Montgomery Clift
Deborah Kerr
—also—
"BONZO GOES TO COLLEGE"
Edmund Gwenn
Maureen O'Sullivan
Children under 12 Free

Bing Crosby Injures Back in Car Mishap

Los Angeles, Oct. 12 (AP)—Bing Crosby is nursing a wrenched back today after a weekend traffic accident that injured three other persons, one critically.

The crooner was driving his $12,250 German car, a pale ivory Mercedes-Benz, when the collision with another automobile occurred early Sunday morning at a west Los Angeles intersection.

Three persons in the other car were taken to Queen of Angels Hospital. Frank Verdugo, 32, a Los Angeles city fireman, suffered critical head injuries, the hospital reported. His wife, Lucy, 28, suffered face cuts and bruises and a possible broken nose. Eulalio Perea, 25, Verdugo's brother-in-law, who was asleep in the back of the Verdugo sedan, escaped with minor injuries.

Car Badly Smashed

Crosby's car was badly smashed up. California highway Patrolman W. J. Koehler said Crosby was driving alone at the time and after the accident complained that his back hurt. The singer's brother, Larry, said Crosby was in pretty good condition but was to be given a checkup by his physician.

The highway patrolman said Crosby told him: "I looked both ways, saw no cars and started across the intersection. There was a crash and I lost control."

HIGHLAND THEATRE
HIGHLAND, N. Y.
WEDNESDAY & THURSDAY
OCTOBER 14 & 15
Italy's Beauties
in a
Spectacle of Grace,
Beauty and Elegance

GINA
LOLLOBRIGIDA
RICHARD
NEY
CONSTANCE
DOWLING
and a
Bevy of
Gorgeous
Girls
2 SHOWS
DAILY
7 - 9 p. m.
Adults 60c
Children 30c
Includ. tax
ALSO—ITALY TRAVEL TALKS

PHONE 271
KINGSTON
A WALTER READE THEATRE
TODAY! DAILY MATINEES 2:00 P. M.
EVE. at 7 P. M. - 9 P. M.

JAMES
CAGNEY
IN A ROARING
ROLE OF FURY
FROM THE
BEST-SELLER
THAT ROARED
WITH EXCITEMENT!
"A LION IS IN THE STREETS"
FROM WARNER BROS. IN COLOR BY TECHNICOLOR
CO-STARRING
BARBARA HALE ANNE FRANCIS
with WARNER ANDERSON JOHN McINTIRE JEANNE CAGNEY · LON CHANEY
FRANK McHUGH LARRY KEATING ONSLOW STEVENS JAMES MILLICAN

Curtain at 8 40

ANNOUNCING
The Fall Season
of
CURTAIN at 8:40
A unique series of outstanding entertainment selected from the film capitals of the world. Every Wednesday at 8:40 for 6 successive weeks starting Wed., Oct. 14, a leisurely evening concluding at approximately 10:30 P. M.

Tickets Now on Sale for All Six Shows at Our Box Office.

Coffee Served in Our Lounge Through the Courtesy of Martinson's

Our Opening Program
A FIRST RATE COMEDY HIT
Wednesday Evening
at 8:40

"A work of art and superb comedy!"
—Newsweek

MICHAEL REDGRAVE
JOAN GREENWOOD in
Oscar Wilde's
The IMPORTANCE of BEING EARNEST
Color by TECHNICOLOR

ATTENTION ALL CLUBMEN, CLUBWOMEN!
Substantial Savings for Individual Shows and Series for Groups!
Earn Money for Your Organization!
See Manager for Details

PHONE 1613
BROADWAY
A WALTER READE THEATRE
LAST 2 DAYS! DAILY MATS. 2 P. M.
EVENING SHOWINGS 7 - 8:30

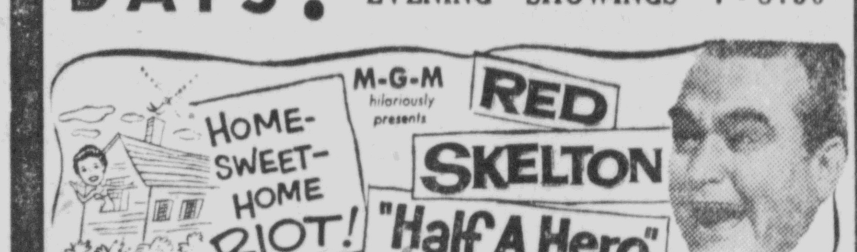

• • • CO-FEATURE • • •

Soon "THE ROBE" · The First Picture in CINEMASCOPE! Coming Soon

9W DRIVE-IN
A Walter Reade Theatre
KINGSTON, N.Y.
SAUGERTIES ROAD AT KINGSTON 9W BY-PASS
CLOSED FOR THE SEASON
The Management wishes to thank you for your patronage during the past year and looking forward to seeing you next season.

ONLY $1.
FOR
OUR DAILY
Seafood Special
MONDAY
Broiled Salmon Steak
Parsley Butter, Choice of
Vegetables and Potatoes
Hot Rolls and Butter
TUESDAY
Fried Combination Seafood
Tartar Sauce, Choice of
Vegetables and Potatoes
Hot Rolls and Butter
Healthfully Air-Conditioned
for Your Comfort
HOPPEY'S
for fine foods
Right in the Heart of Kingston
286 Wall St.

Don't Miss this!
TOMMY STERNFELD'S
"FRIGIDAIRE"
TEEN-AGE BARN
(CHANNEL 4, SCHENECTADY, N. Y., EVERY FRIDAY AT 9:30 P. M.)
WRGB TELEVISION SHOW
PRESENTED BY THE
LAKE KATRINE ROD and GUN CLUB, INC.

Tickets Available at the SHANTY STORE
Corner Fair and N. Front St.
or by Calling
4139-J, 2237-R or 7053
or Any Club Member

AT THE
MUNICIPAL
AUDITORIUM
KINGSTON, NEW YORK
ON
WEDNESDAY,
OCTOBER 14
AT 8 P. M.

THE FOLLOWING AWARDS WILL BE MADE
● 64 PIECE ROGER SELVERWARE SET
● 2 SCOTCH KOOLERS
● 1 REGISTERED BEAGLE PUP

The Weather

MONDAY, OCT. 12, 1953

Sun rises at 5:35 a. m.; sun sets at 5:08 p. m., E.S.T.

Weather, partly cloudy.

The Temperature

The lowest temperature recorded on The Freeman thermomemeter during the night was 46 degrees. The highest figure recorded up to noon today was 60 degrees.

Weather Forecast

New York city and vicinity—Fair and pleasant this afternoon

with high temperature of 65 to 70. Fair and cooler tonight and Tuesday. Low tonight in middle 40s in the city and along the coast and 35 to 40 in the cooler interior sections. High Tuesday near 60. Moderate northerly winds this afternoon and tonight becoming moderate to fresh north to northwest Tuesday. Visibility mostly good.

Eastern New York—Some cloudiness and cooler tonight with low of 28 to 33 in north portion and 34 to 38 in south portion. Tuesday fair and cool.

City engineer's weather report: Temperature at 10 a. m., today, 61, barometric pressure 29.85 inches, humidity 30 per cent and wind, NE at 6 MPH. High temperature yesterday 67 at 2:45 p. m., and low 39 at 5:15 a. m. Mean 53 and normal 56. Humidity 71 at 7 a. m., and 26 at 4 p. m. Barometric pressure 29.84 at 6 a. m. and 29.75 at 9 p. m. Wind SE at 4 MPH.

Driver Fined $50

Fred Taylor, 45, of 20 Tulip street, Poughkeepsie, was arrested in the town of Esopus shortly after midnight this morning on a reckless driving charge. Arraigned before Justice of the Peace Francis E. Palen, Jr., Taylor pleaded guilty and was fined $50. The arrest was made by Deputy Sherriffs George Bynner and Thomas Mayone, who reported no accident was involved, but said complaints had been received of a car operated in an allegedly reckless manner forcing two other vehicles off the road.

C of C Meets Tuesday

The board of directors of the Kingston Chamber of Commerce will meet Tuesday at 7:30 in the Governor Clinton Hotel. This will be the regular monthly meeting. President Adrian Kaplan will preside and reports for several committees will be given including the membership committee which is planning another one-day drive later this month.

ADMIRAL and FADA TELEVISION
Free Service and Parts for 90 Days
GEORGE COSENZA
55 Hinsdale St. Ph. 7144

The Latest in Westinghouse
TELEVISION
IS AT
CLARK'S RADIO
29 HARWICH ST. PHONE 11

FURNACES
Gas, Oil or Coal
Also Commercial & Residential Air Conditioning
EASY TERMS
ARCHIBALD HEATING CO.
222 Wall St. Phone 1518

Complete HEATING Systems
OIL - GAS - COAL
Kingston Heating Corp.
503 Wilbur Ave. Phone 4866

Extra Cash?
Sit in the privacy of your home or a telephone booth and arrange for a loan over the
TELEPHONE
OK Fallerman OK LOANS

Use any one of our 4 LOAN PLANS
SINGLE SIGNATURE • AUTO FURNITURE or NOTE LOANS
Get $25 to $500
take up to 20 MONTHS TO REPAY
'PHONE • WRITE • or VISIT
UPSTATE
LOAN CO., INC.
36 N. FRONT corner WALL St. • 2nd Floor Bernstein Building
KINGSTON • Telephone: 3146
Closed Saturday • Open Friday to 8 P.M.
LOANS MADE IN ALL NEARBY TOWNS

CALL TONY GENTILE
To Have Your Venetian Blinds
LAUNDERED
We Re-tape and Re-cord
QUARRY ST. PHONE 6232
Pick up A. M. - Delivered P. M.

FOR RENT
As Low As $1.00 AN HR.
PLUS 6c A MILE
JAYBEE Truck Rental
PORT EWEN
½-ton Pickups—¾-ton Pickups and Stake Platforms, 1½-ton, Stake Platforms, 2-ton, Van body
PHONE: KINGSTON 3266
WE FURNISH EVERYTHING BUT THE DRIVER.
Port Ewen Garage
B'way & Main St., Port Ewen

CYCOLOGY SEZ

A GENTLEMAN FARMER IS A MAN WHO LOVES COWS BUT WHO DOESN'T KNOW HOW TO MILK THEM
You get better production in the "end" . . . if you give your cattle, hogs, horses and poultry the proper diet. We've the right Feed for every need. We'll help you plan your whole feeding program.
Walter DAVENPORT Sons
Bottled Gas
FEED — COAL — FUEL OILS
Phones KINGSTON 7200 SHOKAN 4885
Dial 3311 HIGH FALLS, N. Y.

TYPEWRITERS
SALES
SUPPLIES
RENTALS
REPAIRS
O'REILLY'S
611 B'way & 38 John St.

Your "Little Place" in the Country.....
. . . will soon be covered with snow!
Does it need a new Roof?
Of course, we've been "puttin' on" roofs all over this section for over 21 years — and we would like to make your country home cozy and dry too. . . . .
but YOU can put on YOUR OWN ROOF, if you care to . . . .
. . . . . and we'll gladly SELL YOU the necessary MATERIALS and give you some helpful suggestions at the same time!
So there you are — what better offer can you get! We'll supply the materials, with or without labor!
A chat with us entails no obligation on your part — we'll welcome your visit!
STEEP ROOFS
FLAT ROOFS
SIDING
SMITH PARISH ROOFING & SUPPLY CO.
78 Furnace St. Phone 5656
"KINGSTON'S ROOFERS"
SHEET METAL
21 Years of Service

FORMICA IN STOCK!
Beauty Bonded FORMICA
at Home with People at Work in Industry
Accept no Substitute! Insist on the Genuine!
ALL POPULAR
• Sheet Sizes
• Patterns
• Colors
Mission Wood Products Co.
397 Washington Ave. Kingston, N. Y.
— PHONE 1029 —

GUTTERS J & A LEADERS
ROOFING and SIDING CO.
"HUDSON VALLEY'S ROOFERS"
— Estimates Cheerfully Given —
394 HASBROUCK AVE. KINGSTON, N. Y.
PHONE 4432

IS YOUR CAR A PROBLEM?
See us for
• Carburetor Service
• Ignition Service
• Front End Overhaul
• Wheel Balancing
• Wheel Alinement
Reasonable Rates and Work Guaranteed
TONY'S BRAKE SERVICE
A. J. BRUCKERT, Prop.
229 GREENKILL AVE. PHONE 2077

Typewriters
RENT OR BUY A TYPEWRITER FOR SCHOOL
Typewriter & Adding Machine Sales — Service — Rentals
Gifts — Greeting Cards — Office Supplies — Stationery
BEN SKLON
"The Typewriter Doctor"
456 Broadway • Phone 4570
Open Fridays 'til 9 p. m.

CARS and TRUCKS PAINTED
Expert Workmanship
Full selection of colors
MADE TO ORDER SEAT COVERS FOR TRUCKS AND CARS
If It's a Scratch or Dent - - - A Wreck or Fenders Bent — See
GEORGE McDONOUGH
3 ARLINGTON PLACE ACROSS FROM ELECTROL

INSURANCE
YOU NEED IT! WE WRITE IT!
BUY IT THE EASY WAY!
TAKE EIGHT MONTHS (OR LONGER) TO PAY
AUTO, FIRE, COMPENSATION. ALL TYPES INSURANCE
Special Attention to Young Drivers — 18 - 25 Years
BEN KROM & CANAVAN BOB
"All Types of Auto and Fire Insurance"
73 ALBANY AVENUE PHONE 5935

Heat-Poor?
Do you pay too much for it . . . get too little of it too late? Replace outdated equipment with a G-E Boiler or Warm Air Furnace. Save money on fuel—cut out furnace-tending—get wonderful, dependable G-E heat! Terms, 24-hour installation.
GAS HEATING
GENERAL ELECTRIC
M. REINA
616 BROADWAY PHONE 605

DWYER BROTHERS
INCORPORATED
Distributors of
DUTCH BOY PAINT
ULTRA LUMINALL — 1-COAT FLAT
MANILA ROPE - TACKLE BLOCKS
BARRELED SUNLIGHT
CONTRACTORS
— and —
MARINE SUPPLIES
OARS AND ROW LOCKS
20 WEST STRAND TEL. 153

WE DOCTOR NICKS, DENTS!
We'll straighten out your fenders, take out dents, remove every little nick and scratch—make your car look like new. Let us help.
★ Body-Fender Work
★ Wheel Alignment
★ Wheels Balanced
★ Towing Service
★ Steam Cleaning
★ Complete Overhauling
★ Car & Truck Repairs
★ Brake Service
★ Car Washing by Washmobile
★ Gates Tires
New and Used 4-Wheel Drive Jeeps and Trucks
See the AERO-WILLYS at Our Showroom
ALBANY AVENUE GARAGE, Inc.
Albany Ave. & Wrentham St. Phones 161, 1794 or 2517
30 Years on Albany Avenue

"4 T.V. - SEE L. B.-"
EMERSON—TV
"We're not afraid to trade"
L B Watrous
693 B'way. Phone 2055

Mobilheat
SOCONY VACUUM HEATING OIL
RIGHT NOW IT'S TIME FOR
FURNACE CLEANING
BURNER ADJUSTMENT
or
OUR QUOTATION ON A NEW OIL BURNER
CALL 593
KINGSTON COAL CO.

Money to Loan on Mortgages
• No Appraisal Fee
• Interest Rate 5%
• Monthly or Quarterly Payments

Current Dividend at the rate of 2½% PER Annum
INTEREST COMPOUNDED AND CREDITED QUARTERLY

The football season starts every year at this time . . . and the first kick-off is quite a thrill. However, at the end of the season all you have left is memories of the games.
Any time of the year is the right time to "kick-off" a savings schedule . . . but the best time is right now. See how soon a steady savings habit adds up to something more substantial than just memories. Save with us . . . save regularly.
Deposits made on or before October 15, 1953 will receive interest from October 1, 1953.
FEDERAL DEPOSIT INSURANCE CORPORATION $10,000 MAXIMUM INSURANCE FOR EACH DEPOSITOR MEMBER
KINGSTON SAVINGS BANK
293 WALL STREET KINGSTON, N. Y.
Bank Open Monday Thru Friday From 9:30 A. M. to 3 P. M.
Friday Evening From 6:45 to 8 P. M. — CLOSED SATURDAY

ON THE JOB . . . .
AT APPROACH TO NEW KINGSTON - RHINECLIFF BRIDGE
Contractor—PHILIP TOTONELLY, INC., Newburgh, N. Y.

Ready-Mixed Concrete
— BY —
ISLAND DOCK LUMBER, INC.
BUILDING MATERIALS
KINGSTON, N. Y. TEL. 1960

SAVES YOU MONEY
...GIVES YOU BETTER HEAT

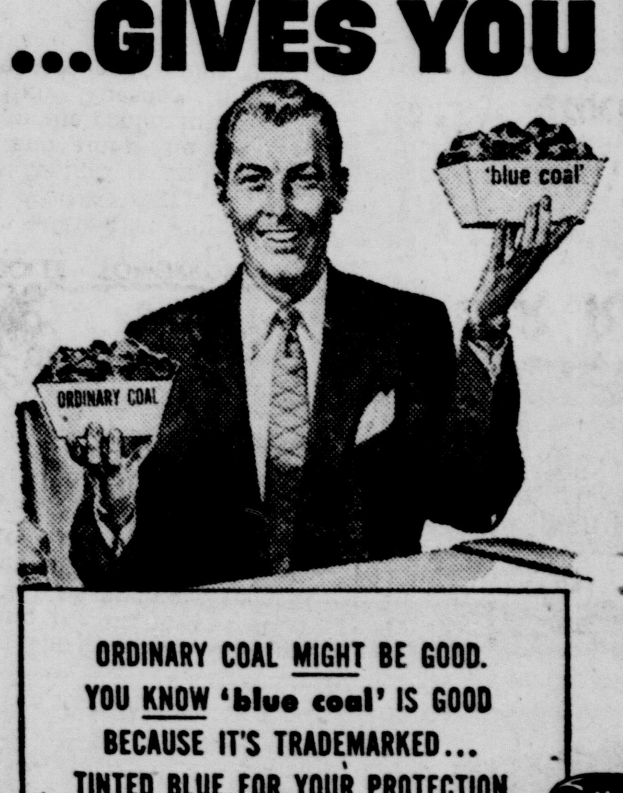

INSIST ON 'blue coal'
BIGGEST TON OF COAL IN TOWN
Naturally it's the same in size and weight, but thousands of families call 'blue coal' the biggest ton of coal in town. They've found it's tops in comfort, satisfaction, economy. Burns better, lasts longer, so it actually costs less in the long run. It's America's most popular hard coal.
Every 'blue coal' dealer is a qualified heating expert . . . equipped and ready to give FREE advice on all heating problems. Get the best in coal . . . the best in service. Always specify 'blue coal'—BIGGEST TON OF COAL IN TOWN!
ORDINARY COAL MIGHT BE GOOD. YOU KNOW 'blue coal' IS GOOD BECAUSE IT'S TRADEMARKED... TINTED BLUE FOR YOUR PROTECTION
CALL YOUR AUTHORIZED 'blue coal' DEALER WHO IS LISTED BELOW
PHELAN & CAHILL, Inc.
299-325 S. WALL ST. KINGSTON, N. Y. PHONES 200 & 201
'blue coal' takes the GAMBLE OUT OF FUEL BUYING

The Weather

MONDAY, OCT. 12, 1953

Sun rises at 5:35 a. m.; sun sets at 5:08 p. m., E.S.T.

Weather, partly cloudy.

The Temperature

The lowest temperature recorded on The Freeman thermometer during the night was 46 degrees. The highest figure recorded up to noon today was 60 degrees.

Weather Forecast

New York city and vicinity—Fair and pleasant this afternoon

with high temperature of 65 to 70. Fair and cooler tonight and Tuesday. Low tonight in middle 40s in the city and along the coast and 35 to 40 in the cooler interior sections. High Tuesday near 60. Moderate northerly winds this afternoon and tonight becoming moderate to fresh north to northwest Tuesday. Visibility mostly good.

Eastern New York—Some cloudiness and cooler tonight with low of 28 to 33 in north portion and 34 to 38 in south portion. Tuesday fair and cool.

City engineer's weather report: Temperature at 10 a. m., today, 61, barometric pressure 29.85 inches, humidity 30 per cent and wind, NE at 6 MPH. High temperature yesterday 67 at 2:45 p. m., and low 39 at 5:15 a. m. Mean 53 and normal 56. Humidity 71 at 7 a. m., and 26 at 4 p. m. Barometric pressure 29.84 at 6 a. m. and 29.75 at 9 p. m. Wind SE at 4 MPH.

Driver Fined $50

Fred Taylor, 45, of 20 Tulip street, Poughkeepsie, was arrested in the town of Esopus shortly after midnight this morning on a reckless driving charge. Arraigned before Justice of the Peace Francis E. Palen, Jr., Taylor pleaded guilty and was fined $50. The arrest was made by Deputy Sheriffs George Bynner and Thomas Mayone, who reported no accident was involved, but said complaints had been received of a car operated in an allegedly reckless manner forcing two other vehicles off the road.

C of C Meets Tuesday

The board of directors of the Kingston Chamber of Commerce will meet Tuesday at 7:30 in the Governor Clinton Hotel. This will be the regular monthly meeting. President Adrian Kaplan will preside and reports for several committees will be given including the membership committee which is planning another one-day drive later this month.

ADMIRAL and FADA TELEVISION
Free Service and Parts for 90 Days
GEORGE COSENZA
55 Hinsdale St. Ph. 7144

The Latest in Westinghouse
TELEVISION
IS AT
CLARK'S RADIO
29 HARWICH ST. PHONE 11

FURNACES
Gas, Oil or Coal
Also Commercial & Residential Air Conditioning
EASY TERMS
ARCHIBALD HEATING CO.
222 Wall St. Phone 1518

Complete HEATING Systems
OIL – GAS – COAL
Kingston Heating Corp.
503 Wilbur Ave. Phone 4866

$$$$$$$$$$$$$$$$$$$$$$$$$$$$$
Extra Cash?
Sit in the privacy of your home or a telephone booth and arrange for a loan over the
TELEPHONE
OK Fallerman OKs LOANS
Use any one of our 4 LOAN PLANS
SINGLE SIGNATURE • AUTO
FURNITURE or NOTE LOANS
Get $25 to $500
take up to 20 MONTHS TO REPAY
PHONE • WRITE • or VISIT
UPSTATE
LOAN CO., INC.
36 N. FRONT corner WALL St. • 2nd Floor Bernstein Building
KINGSTON • • • Telephone: 3146
Closed Saturday • Open Friday to 8 P.M.
LOANS MADE IN ALL NEARBY TOWNS

CALL TONY GENTILE
To Have Your Venetian Blinds
LAUNDERED
We Re-tape and Re-cord
QUARRY ST. PHONE 6232
Pick up A. M. – Delivered P. M.

FOR RENT
As Low As $1.00 AN HR.
PLUS 6c A MILE
JAYBEE Truck Rental
PORT EWEN
½-ton Pickups—¾-ton Pickups and Stake Platforms,
1½-ton, Stake Platforms,
2-ton, Van body
PHONE: KINGSTON 3266
WE FURNISH EVERYTHING BUT THE DRIVER.
Port Ewen Garage
B'way & Main St., Port Ewen

CYCOLOGY SEZ:
A GENTLEMAN FARMER IS A MAN WHO LOVES COWS BUT WHO DOESN'T KNOW HOW TO MILK THEM
You get better production in the "end" . . . if you give your cattle, hogs, horses and poultry the proper diet. We've the right Feed for every need. We'll help you plan your whole feeding program.
Walter DAVENPORT SONS
Bottled Gas
FEED···COAL···FUEL OILS
Phones KINGSTON 7200 SHOKAN 4835
Dial 3311 HIGH FALLS, N.Y.

TYPEWRITERS
SALES
SUPPLIES
RENTALS
REPAIRS
O'REILLY'S
611 B'way & 38 John St.

Your "Little Place" in the Country.....
. . . will soon be covered with snow!
Does it need a new Roof?
Of course, we've been "puttin' on" roofs all over this section for over 21 years — and we would like to make your country home cozy and dry too.....
but YOU can put on YOUR OWN ROOF, if you care to ....
..... and we'll gladly SELL YOU the necessary MATERIALS and give you some helpful suggestions at the same time!
So there you are — what better offer can you get! We'll supply the materials, with or without labor!
A chat with us entails no obligation on your part — we'll welcome your visit!
STEEP ROOFS
FLAT ROOFS
SIDING
SMITH PARISH
ROOFING & SUPPLY CO.
78 Furnace St. Phone 5656
"KINGSTON'S ROOFERS"
SHEET METAL
SIDING
21 Years of Service

FORMICA
IN STOCK!
Beauty Bonded
FORMICA
at Home with People at Work in Industry
Guaranteed by Good Housekeeping
Accept no Substitute! Insist on the Genuine!
ALL POPULAR
• Sheet Sizes
• Patterns
• Colors
Mission Wood Products Co.
397 Washington Ave. Kingston, N. Y.
— PHONE 1029 —

SAVES YOU MONEY
...GIVES YOU BETTER HEAT
INSIST ON
'blue coal'
BIGGEST TON OF COAL IN TOWN
Naturally it's the same in size and weight, but thousands of families call 'blue coal' the *biggest ton of coal in town.* They've found it's tops in comfort, satisfaction, economy. Burns better, lasts longer, so it actually *costs less* in the long run. It's America's most popular hard coal.
Every 'blue coal' dealer is a qualified heating expert . . . equipped and ready to give FREE advice on all heating problems. Get the *best* in coal . . . the *best* in service. Always specify 'blue coal'—BIGGEST TON OF COAL IN TOWN!

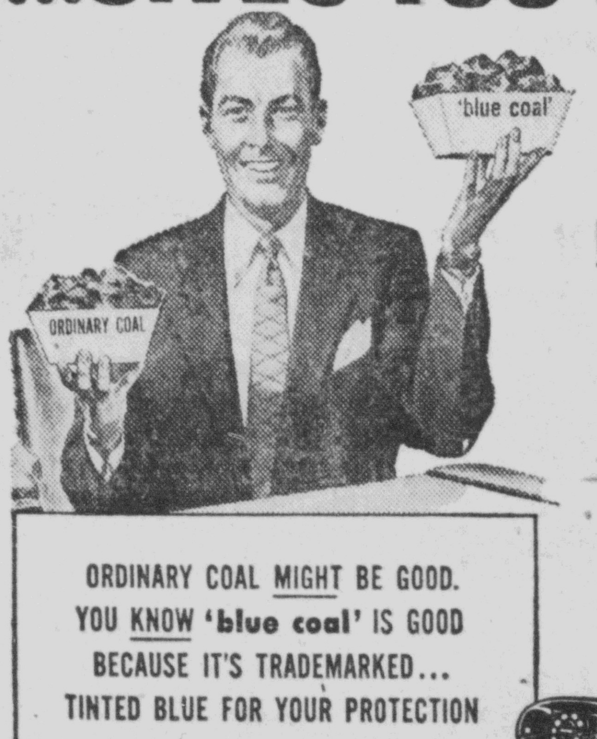

ORDINARY COAL MIGHT BE GOOD.
YOU KNOW 'blue coal' IS GOOD
BECAUSE IT'S TRADEMARKED...
TINTED BLUE FOR YOUR PROTECTION
CALL YOUR AUTHORIZED 'blue coal' DEALER WHO IS LISTED BELOW
PHELAN & CAHILL, Inc.
299-325 S. WALL ST. KINGSTON, N. Y. PHONES 200 & 201
'blue coal' takes the GAMBLE OUT OF FUEL BUYING

GUTTERS J & A LEADERS
ROOFING and SIDING CO.
"HUDSON VALLEY'S ROOFERS"
— Estimates Cheerfully Given —
394 HASBROUCK AVE. KINGSTON, N. Y.
PHONE 4432

IS YOUR CAR A PROBLEM?
See us for
• Carburetor Service
• Ignition Service
• Front End Overhaul
• Wheel Balancing
• Wheel Alinement
Reasonable Rates and Work Guaranteed
TONY'S BRAKE SERVICE
A. J. BRUCKERT, Prop.
229 GREENKILL AVE. PHONE 2077

Typewriters
RENT OR BUY A TYPEWRITER FOR SCHOOL
Typewriter & Adding Machine
Sales — Service — Rentals
Gifts — Greeting Cards — Office Supplies — Stationery
BEN SKLON
"The Typewriter Doctor"
456 Broadway • Phone 4570
Open Fridays 'til 9 p. m.

CARS and TRUCKS
PAINTED
Expert Workmanship
Full selection of colors
MADE TO ORDER SEAT COVERS FOR TRUCKS AND CARS
If It's a Scratch or Dent - - - A Wreck or Fenders Bent — See
GEORGE McDONOUGH
3 ARLINGTON PLACE ACROSS FROM ELECTROL

INSURANCE
YOU NEED IT! WE WRITE IT!
BUY IT THE EASY WAY!
TAKE EIGHT MONTHS (OR LONGER) TO PAY
AUTO, FIRE, COMPENSATION. ALL TYPES INSURANCE
Special Attention to Young Drivers — 18 - 25 Years
BEN KROM & BOB CANAVAN
"All Types of Auto and Fire Insurance"
73 ALBANY AVENUE PHONE 5935

Heat-Poor?
Do you pay too much for it . . . get too little of it *too late?* Replace outdated equipment with a G-E Boiler or Warm Air Furnace. Save money on fuel—cut out furnace-tending—get wonderful, *dependable* G-E heat! Terms, 24-hour installation.
GE GAS HEATING
GENERAL ELECTRIC
M. REINA
616 BROADWAY PHONE 605

DWYER BROTHERS
INCORPORATED
Distributors of
DUTCH BOY PAINT
ULTRA LUMINALL — 1-COAT FLAT
MANILA ROPE - TACKLE BLOCKS
BARRELED SUNLIGHT
CONTRACTORS
— and —
MARINE SUPPLIES
OARS AND ROW LOCKS
20 WEST STRAND TEL. 153

WE DOCTOR NICKS, DENTS!
We'll straighten out your fenders, take out dents, remove every little nick and scratch—make your car look like new. Let us help.
★ Body-Fender Work
★ Wheel Alignment
★ Wheels Balanced
★ Towing Service
★ Steam Cleaning
★ Complete Overhauling
★ Car & Truck Repairs
★ Brake Service
★ Car Washing by Washmobile
★ Gates Tires
New and Used 4-Wheel Drive Jeeps and Trucks
See the AERO-WILLYS at Our Showroom
ALBANY AVENUE GARAGE, Inc.
Albany Ave. & Wrentham St. Phones 161, 1794 or 2517
30 Years on Albany Avenue

"4 T.V. – SEE L. B.–"
EMERSON–TV
"We're not afraid to trade"
L B Watrous
693 B'way. Phone 2055

Mobilheat
SOCONY-VACUUM HEATING OIL
RIGHT NOW IT'S TIME FOR
FURNACE CLEANING
BURNER ADJUSTMENT
or
OUR QUOTATION ON A NEW OIL BURNER
CALL 593
KINGSTON COAL CO.

Money to Loan on Mortgages
• No Appraisal Fee
• Interest Rate 5%
• Monthly or Quarterly Payments
KICK-OFF TIME!
Current Dividend at the rate of 2½% PER Annum
INTEREST COMPOUNDED AND CREDITED QUARTERLY
The football season starts every year at this time . . . and the first kick-off is quite a thrill. However, at the end of the season all you have left is memories of the games.
Any time of the year is the right time to "kick-off" a savings schedule . . . but the best time is right now. See how soon a steady savings habit adds up to something more substantial than just memories. Save with us . . . *save regularly.*
Deposits made on or before October 15, 1953 will receive interest from October 1, 1953.
FEDERAL DEPOSIT INSURANCE CORPORATION $10,000 MAXIMUM INSURANCE FOR EACH DEPOSITOR MEMBER
KINGSTON SAVINGS BANK
293 WALL STREET KINGSTON, N. Y.
Bank Open Monday Thru Friday From 9:30 A. M. to 3 P. M.
Friday Evening From 6:45 to 8 P. M. — CLOSED SATURDAY

ON THE JOB . . . .
AT APPROACH TO NEW KINGSTON - RHINECLIFF BRIDGE
Contractor—PHILIP TOTONELLY, INC., Newburgh, N. Y.

Ready-Mixed Concrete
— BY —
ISLAND DOCK ID LUMBER, INC.
BUILDING MATERIALS
KINGSTON, N. Y. TEL. 1960